WEATHER
Tonight: Showers, Mild
Saturday: Partial Clearing, Cooler

Victoria Times

tv week inside today

88th YEAR No. 212 VICTORIA, B.C., FRIDAY, FEBRUARY 18, 1972 10 CENTS DAILY 20 CENTS SATURDAY

EEC Victory 'Pyrrhic' For Heath

LONDON (UPI) — Prime Minister Edward Heath won his Common Market confidence vote in parliament Thursday night, but his standing as government chief took a heavy beating.

British political commentators were almost unanimous today in agreeing it was a pyrrhic victory. They said the Heath government is going to be hard pressed to ram through parliament the rest of its legislation needed to take Britain into the market by the target date of Jan. 1, 1973.

Heath's majority on the second reading of the Common Market ratification bill was only eight. He eked that only with the help of five Liberal party votes.

Now the bill must go through a committee stage on the floor of the House of Commons. A lengthy, bitter battle is in store. The Labor party pledged to fight the bill "clause by clause and line by line."

SHOVING MATCH

The intensity of the issue was reflected in near-violence following the vote, when Labor party member James Hamilton, face scarlet with rage, shook Jeremy Thorpe, leader of the Liberal party, by the lapels of his coat.

Robert Mellish, the labor party's chief whip, rushed across the floor of the house and pulled Hamilton off Thorpe. Labor parliamentarians pelted the Liberal seats with wads of paper. Thorpe stood still, his face chalk-white.

"Out, out, out," Labor members screamed at Heath.

"In, in, in," yelled back the Conservatives.

Veteran parliamentary observers called the manhandling and jostling on the floor of the commons the worst in years. The number of lawmakers heaving and shoving made even Bernadette Devlins' punishing attack on Home Secretary Reginald Maudling earlier this month mild by comparison, they said.

"We were on the eve of smashing this government but for them," Mellish said later, jerking his head toward the Liberal bench. "They are the gutter party," he snarled.

MAJORITY SHAKY

The question now being asked by lawmakers of Heath's own governing Conservative party is whether the government can count on an eight-vote majority in coming weeks and months.

David Wood, political editor of The Times of London, described Heath's eight-vote majority as "humiliatingly low."

"Heath was undoubtedly suffered a serious personal setback from which he will not quickly recover," Wood wrote.

The Guardian said, "the result involves the painful humiliation for the government that its European policy, and even its survival in office, depended on Liberal votes."

Tre Guardian's chief political writer Ian Aitken said "the government's wafer-thin majority clearly raises genuine doubts about its capacity to push through the European communities' bill."

★

Miners Reject Pact

LONDON (UPI) — A three-man government-appointed court of inquiry today recommended a $293.8 million pay boost for coal miners whose nearly seven-week-old strike has threatened Britain with economic disaster.

The miners said it is not enough.

In recommending an increase averaging out at 20 per cent for the 280,000 striking coal miners the government commission overrode the unofficial eight per cent limit on pay hikes on grounds the miners' case was "exceptional."

The miners' rejection followed a one-hour meeting of mineworkers' union leaders with the National Coal Board. The board had said it automatically accepted the findings of the board of inquiry but said it would not go beyond that.

Even if the miners had accepted the package the coal shutdown could continue another week since any final settlement would need either a secret rank and file ballot or show of hands votes by miners locals.

The court's proposals would set a new minimum wage of $59.80 for 85,000 surface workers, $65 weekly for 70,000 underground workers and $89.70 for 125,000 other employees.

TRAVELLIN' MEN of the Canadian Forces Naden Band have to be braced for blizzards or sunstroke, as muffled Sgt. Clifford Haslam and shivering Cpl. Charles Gravel show. Band leaves next week to play at Sourdough Rendezvous in Whitehorse. In May it will play in southern California. Band travels about 25,000 miles a year. (Bill Halkett photo.)

DOCTOR CHARGED

BLACKPOOL, England (AP) — A Jordanian doctor from Jerusalem was charged with murder today after stabbing three small children to death in their hospital cots.

He was identified in court as Ahmad Alami, 32, an eye specialist at Blackpool's Victoria Hospital where the children were slain as they slept.

Alami was ordered held in custody until another hearing in a week's time. No explanation for the attacks was given in the brief, formal hearing.

A coroner's court on the killings opened today and adjourned until March 19 after formal evidence of identification of Deborah Ann Carson, 4, and two boys, Martin Langhorne and Nicholas Scott, both aged two.

Two nurses and another child suffered serious knife wounds during the attack in the early hours of Thursday.

Alami has been at the hospital since 1970.

Authorities said he was married and his wife recently returned to Jordan.

Tory Chief Rips Grits Over Ownership 'Secrecy'

OTTAWA (CP) — Opposition Leader Robert Stanfield accused the government today of insulting Canadians by keeping them in the dark about its plans to deal with foreign ownership.

Leading off the eight Commons days set aside for debate on Thursday's throne speech, which contained a broad outline of government policy plans for the new session, Mr. Stanfield spent most of his speech recapitulating criticisms of the government's record.

But he placed a new emphasis on what he called the "insulting, stupid and self-defeating" manner in which the foreign ownership issue has been handled, labelling it the antithesis of participatory democracy.

His main point was that the government said in the throne speech that it would come up with both a new industrial strategy for Canada and legislation dealing with foreign ownership.

How, he asked, could Canadians make any decision on the government's forthcoming foreign ownership policy when they didn't know what the country's industrial priorities were to be.

"How can we know what we're trying to achieve?"

And if the decision on foreign ownership had been taken two months ago, as Prime Minister Trudeau had said, why had it not yet been revealed to the country?

The just society had become the secret society, Mr. Stanfield said.

The report on foreign ownership prepared by Revenue Minister Herb Gray had first been designed to give the country facts and to recommend solutions.

But the government, after first saying it would be released for the public's consideration, had done an about-face and kept the report for its own consideration.

The approach had been self-defeating, because a Toronto magazine, Canadian Forum, had obtained a draft of the report and released it last November, which had led to a flood of government leaks.

★

PM Explains Delay

OTTAWA (CP) — Prime Minister Trudeau today gave two different reasons — both new — for delays in announcing the government's long-awaited policy statement on foreign ownership.

In reply to Commons questions, the prime minister attributed the delay both to a desire to present accompanying legislation and to conflicting advice from economists.

He had said late last year that the government wanted to hold back the policy statement until all the background material could be printed and presented with the statement.

Today, in reply to questions from New Democratic Leader David Lewis, the prime minister said the government wanted to wait until companion legislation could be prepared so it would follow "as close as possible."

Chinese Cool To Nixon Bid For Entente

HONG KONG (Reuter) — China, in its first reference in six weeks to President Nixon's impending visit, launched another attack on American foreign policy today.

The New China news agency, in a report monitored in Hong Kong only three days before Nixon arrives in China, described U.S. attempts to develop relations with China as a "self-contradiction."

The report was a review of Nixon's recent foreign policy statement to Congress.

It spelled out the Chinese attitude to a number of world questions which are almost certain to be discussed by U.S. and Chinese officials during Nixon's eight-day visit.

The brief reference to the Nixon visit was a quote from the president's own foreign policy speech.

"While talking about developing relations with China, saying the United States could not afford to be cut off from a quarter of the world's population, President Nixon declared that the United States will not turn its back on its old friends."

This fully shows that he is in the grip of "insuperable self-contradiction," the news agency said.

The report claimed that Nixon had described China as America's dedicated opponent and said this showed that the United States had "no wish to change its hostile position towards China."

Meanwhile, U.S. sources said Nixon is likely to meet Chairman Mao Tse-tung in the picturesque Chinese resort city of Hangchow.

The sources said this seemed a logical site for a Nixon-Mao conference since Hangchow, the next-to-last stop on the president's China itinerary, is a favored retreat of the 78-year-old Communist leader.

A Hangchow meeting would further underscore the apparent political eclipse of Mao inasmuch as Nixon and Premier Chou En-lai are expected to dispose of serious negotiations in Peking before the president sees Hangchow.

The president and Mrs. Nixon, who arrived in Honolulu Thursday afternoon after a 10-hour flight from Washington, will remain in Hawaii until Saturday afternoon. Then they will fly to Guam for an overnight stay before proceeding to Shanghai and Peking.

ANNOUNCERS BACK ON JOB

VANCOUVER (CP) — CBC announcers returned to work Thursday after several days of refusing to cross picket lines set up by members of the National Association of Broadcast Employees and Technicians.

The technicians, members of the National Association of Broadcast Employees and Technicians, were off the job today in Toronto, Ottawa, Halifax, Calgary and Vancouver.

$50 Annual Grant For Elderly Renters

Premier Bennett today announced renters of 65 years of age and over who have lived 12 months in B.C. will receive a $50 annual grant from the provincial government.

The grant will be payable this year and every year following, but renters eligible will have to apply to the provincial finance department.

Bennett said the move results from a speed-up in a government study of the needs of elderly renters following a heavy inflow of mail in support of the idea of a renter grant.

He said the government still believes that renters under 65 will benefit most from incentives currently available to renters to buy existing houses with the aid of a second mortgage loan or a grant.

The government came under strong opposition pressure in the past two weeks to help elderly tenants along the same lines as the new $50 additional homeowner grant for persons over 65.

Heart Surgery Draws Blast

Health Minister Ralph Loffmark said Thursday it was "unfair" to B.C. taxpayers for a Nevada woman to have heart surgery in Vancouver last year while a B.C. man was flown to Montreal for life-saving heart surgery there.

Loffmark told the legislature that Mrs. Norma Rankin of Sparks, Nevada, formerly of Victoria, had applied for $1 a day hospital insurance benefits for her December operation at Vancouver General.

The Rankins paid a hospital bill of $2,596 in January and Loffmark said he didn't intend to press the issue.

Mrs. Rankin said in a telephone interview from her home in Nevada that Loffmark "must be crazy" to bring up details of her stay in hospital in the legislature.

IN VICTORIA

She said she had lived in Victoria until 1958 and had "never done a dishonest thing in my life and I'm not going to start now at my age and in the condition of my health."

The minister said the case was an example of why he couldn't accept the current system of accrediting heart surgeons at Vancouver General Hospital or the system of admitting patients to that department.

He said Russell McKinnon of Richmond was flown at public expense to Montreal Heart Institute — because waiting lists were too long in B.C. — while Mrs. Rankin occupied a hospital bed in December last year.

FOUR OPERATIONS

Mrs. Rankin, 59, said she has had four heart operations in Vancouver since 1952 and she prefers to go there because of the "wonderful treatment" she gets from her surgeon, Dr. Ross Robertson.

She said she paid for the first two operations herself and the third was covered by Blue Cross.

Loffmark said "another person" had certified that Mrs. Rankin had lived continuously in B.C. since June 6, 1971, and that her admission form showed a Port Moody address for her.

He said a BCHIS representative called there but was told he could reach the Rankins at a downtown hotel.

But before the government representative could introduce himself Mrs. Rankin said she was going to pay the bill herself "because she could not live with herself for the rest of her life," the minister quoted the BCHIS report.

Mrs. Rankin said she was

Continued on Page 2

Workers Adamant

VANCOUVER (CP) — Airport technicians on strike here are becoming increasingly angry over the "silly offers" being made by the treasury board in an effort to end a nationwide strike which has hampered air operations, a union spokesman said today.

Arthur Lee, vice-president of the Vancouver local of the International Brotherhood of Electrical Workers, said the 90 men in the unit are prepared to stay off the job for a "considerable period of time."

He said the local voted overwhelmingly Thursday night to reject a notice to the membership from national president William Andreff, saying that selected segments of the membership would be allowed to return to work.

The notice left it up to local union officials to decide who would return to work in their areas, but "nobody is going back in B.C.," he said.

INDEX

	Page
Births, Deaths	26
Classified	26-34
Comics	36
Entertainment	22-24
Family Section	18, 19
Finance	6-8
Prairie News	23
Sports	10, 11
TV Pullout Section	Opposite Page 8

DEVLIN JAILED, WILL APPEAL

BELFAST (CP) — Bernadette Devlin, spitfire of Northern Ireland's civil rights movement, was sentenced today to six months in jail for defying a government ban on parades.

She and another member of Britain's Parliament, Frank McManus, were among 13 civil rights protesters given the mandatory sentence in a heavily guarded court here.

All were set free on bail of $260 pending an appeal. This could take months as civil rights sources said they intend to take the case to the highest appeal court in Britain, the House of Lords in London.

It was the second jail term meted out to Miss Devlin, 24, in two years. She served four months of a six-month sentence in 1970 for incitement to riot during the bloody street battles of Londonderry in 1969.

The 13 were accused of breaking the parade ban on Christmas Day.

FREED WEDNESDAY

Miss Devlin was freed from a court in Newry, County Down, two days ago, after a hearing on another charge of illegal marching was adjourned for a month.

A wave of bombings struck busy shopping centres in Northern Ireland during the day.

One bomb did not go off and was detonated by British troops in the centre of Belfast.

Three explosions wrecked stores in Londonderry.

Oldsters Set Sights on $150 Monthly

VANCOUVER (CP) — More than 700 old-age pensioners attended the inaugural meeting Thursday of Pensioners for Action Now, a group with only one goal — a $150 basic old-age pension.

The organization's chairman Vincent Yates, along with secretary Tom Alsbury, a former Vancouver mayor, urged the pensioners to vote only for the political candidates who promise the $150 pension.

Organizers said the turnout "exceeded all our expectations" and indicates widespread dissatisfaction among the elderly with the present pension rate.

Alsbury told the crowd that the new organization has launched a Canada-wide fight for an increase in the basic pension from $80 per month to $150.

"We are here to organize our generation. We are 13 per cent of the eligible voters. We have been a much-neglected group up to this time.

"We are here to get the MPs and the MLAs to make a commitment.

"We're going to reach our goal. We are going to get our fair share of the national income for our country is what it is today only because of our toil, sweat and labor.

"Premier Bennett boasts of the good life. Well we want our share and we intend to get it and get it now."

Alsbury was interrupted by applause.

"Senior citizens have a pitiful pension. We have been swamped under by a tidal wave of price and wage increases while our income is shrinking.

"There are two million of us in Canada and we will use our age power, our ballot power. We will live and be a part of the promised just society."

Alsbury urged the pensioners to take out free membership in the new organization and told the group that the new organization in no way rivals the two established pensioner groups — the Senior Citizens' Association of B.C. and the B.C. Old Age Pensioner Organization.

Alsbury drew applause when he said he and many other pensioners are "tired of the sympathy expressed by politicians but not followed with deeds."

"We want meat on our tables, bread and perhaps a little cake.

"And the only way is to put on the pressure."

Vincent Yates, chairman of the new organization and president of the B.C. Old Age Pensioners, said the organization hopes to take many pensioners to Ottawa to demand a $150 pension.

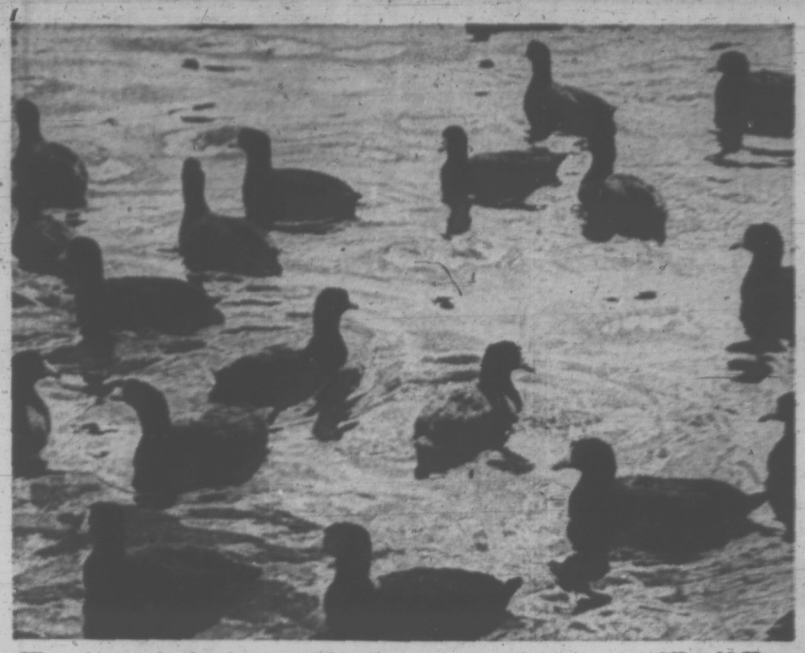

IF we have schools of tuna, prides of lions and gaggles of geese, why not a commotion of coots. (Harold Hosford photo.)

WILDLIFE
harold hosford

These Coots Were Made For Squawking . . .

Ran into a bunch of old friends down at Esquimalt Lagoon the other day. They'd probably been there for a month or two but I'd overlooked them in the crush of mergansers, scoters, grebes, mallards, canvasbacks and cormorants currently taking the waters at this popular southern Vancouver Island bird spa.

I guess I could be excused for passing them over for so long, even if I do claim them as old friends, but somehow coots always seem to be overlooked when there are other more exciting things to look at.

This day though, as the last of the ice from our recent brush with polar air was wasting away under the steady onslaught of warm salt water, the coots chose to emerge from their anonymity and get noticed.

What brought them into my spotlight, I guess, was the wild commotion among the gang when the resident bald eagle made an unscheduled appearance above the trees at Royal Roads.

JUST THRASHING

In the resulting pandemonium, fleets of gulls took to the air wheeling and crying. Hundreds of ducks followed suit, making a bee-line for the comparative safety of open sea. And the coots? True to form, they exploded pell-mell in a rush of pattering feet and flailing wings.

If any got airborne I didn't see them. Most just thrashed along for a hundred yards or so before collapsing back onto the water; others swam nervously back and forth before resorting to submarine lines of escape.

The eagle apparently had other things on his mind. He was soon gone, leaving me to watch as the coots slowly regained their composure — something I doubt they are every really completely able to do.

I'm sure I'd have noticed the coots a lot sooner this winter if they'd been making a noise. But winter is the silent season for these birds as well as most others.

In spring, on a prairie slough, well that's another story. Come next June many of the weird and wonderful sounds emanting from marshes all over North America will have found their beginnings in the throats of amorous coots.

MARSH CHORUS

Our family used to spend their summer holidays at Grand Beach on Lake Winnipeg when I was a kid and one of my lasting memories of those haleyon days was wan waking to the grunts and gurgles of coots in the nearby marsh. Many years were to pass before I was able to put a name to those early-morning marsh choristers but in time I found myself more often in the marsh than listening to the sounds coming from it. The result was that I met the coots and, for my part at least, a bond of friendship was sealed.

In those days, before the heavy hand of progress all but destroyed the great marsh, it was home for thousands of nesting waterfowl. Not the least of this great assemblage were the coots. It was a rare sortie into the marsh that failed to turn up several of their reed-platform nests, each with its compliment of eggs.

On any of these sloshing expeditions you would seldom see the coots at close range but you always knew they were there. Truculent were there. Truculent squawks and cackles from deep in the reeds were the clues.

Occasionally, if you were careful, you might surprise a hen as she slipped quietly from her nest. Or one might decide to leave it to the last minute and thrash off the nest, almost under your feet, in a wild tangle of flashing wings and flying feet. On even rarer occasions one might resort to subterfuge.

For example, there was the time I was doing one of my marsh rounds from the comparative comfort of a canoe when I came on an exposed nest at the edge of an open run in the reeds. No bird was in sight — at least so I thought — nor was any raising its usual ruckus in the nearby reeds.

NEW RESPECT

Steadying the canoe and leaning over to see into the nest, I discovered the reason for the unnatural quiet. There, on the side of the nest and hidden by its bulk, lay the half-submerged body of the hen, looking quite dead.

Thoughts of mink, or youngsters with 22's, flashed through my head as I reached to retrieve the carcass. But, being neither dead or prepared to lie down for very long, this 'carcass' suddenly became highly mobile and thundered off into the reeds cackling lustily in, what I took to be, delight at having put one over an old homo sapiens.

It was a shattering experience from which I quickly recovered, despite an overturned canoe, a thorough wetting and a new-found respect for the wily coot.

3,000 Summer Jobs Open

OTTAWA (CP) — About 3,000 summer jobs in Europe are available to college and university students applying at campus employment centres or manpower department offices.

The department announced Thursday that applications for such jobs, ranging in duration from six weeks to three months, should be completed as soon as possible to allow arrangements to be made with the foreign employers.

Jobs are available in Austria, Belgium, Denmark, Finland, France, Germany, The Netherlands, Norway, Sweden, Switzerland and the United Kingdom.

'INTENSE WAR PERIOD' SEEN

EDMONTON (CP) — There will be an "intensive period of wars" in the world during the next five years, Canadian peace researcher Norman Alcock said Thursday.

Dr. Alcock told about 150 persons at the University of Alberta that there likely will be more wars in this period than during the last 25 years.

He predicted another "war or two in the Far East" and said the Middle East likely would "explode late this year."

Earlier Thursday, he told a University of Lethbridge audience that the third world war could start between now and 1975.

Dr. Alcock is director of the Canadian Peace Research Institute in Oakville, Ont.

PREDICTS PROPAGANDA

He told his Edmonton audience North Americans can expect a period of intensive propaganda as the arms race between Russia and the United States quickens.

"The big test is to prevent the propaganda and to keep the armaments' race constantly going down and down."

Three major armament races —between the Warsaw Pact nations and those in NATO, between Israel and the Arab League, and between China and the Southeast Asia Treaty Organization—were "peaking" this year.

In an interview earlier this year, Dr. Alcock said his predictions of a significant threat to global peace between now and 1975 were based on two years of research which showed a regular pattern in the occurence of war.

The pattern is related to the build-up of armaments and indicates the world is entering one of the most hazardous periods in modern history, he said.

The peace institute made a computer analysis of arms spending in 117 nations which showed an arms build-up has peaked every three years in the Middle East, every seven years in Asia and every five years in Africa, part of a region which also includes North America, the Soviet Union and Latin America.

"Between mid-1972 and 1975 we can expect arms races to peak in all three regions," he said, making it the most hazardous period in 30 years.

TAX TIPS FOR YOU

Q. I intend to change jobs, and my employer has already made all the Canada Pension Plan deductions I will be required to pay this year. Will my new employer still be required to make Canada Pension Plan deductions from my salary?

A. Yes. Each employer must deduct the required contributions from each eligible employee regardless of what has been deducted for Canada Pension Plan by any other employer during the year. However, you may claim a refund of any overpayment you have made, when you file your individual income tax return.

Q. Since filing my income tax return, I have been transferred to another province. I am expecting a refund. What do I do about notifying the income tax department about my change of address? Do I write to the taxation data centre or do I write to my old or my present district taxation office?

A. You should write to your old district taxation office, giving your full name, new address and any other identification, such as your account number and social insurance number and your previous address, and advise that you are expecting a refund.

Q. Can I claim the mortgage payments on my residence as a deduction from my income when filing my tax return?

A. No. These are personal expenditures and therefore not deductible.

Q. During the year, I worked for two employers, one during the day and one during the evenings. My day job earned me $2,400 for the year and the evening job $1,800. However, both employers allowed the $600 basic exemption when calculating my Canada Pension Plan contributions. This means I have contributed to the plan for only $3,000 where I could have contributed on my total earnings minus the $600 basic exemption had I worked for only one employer. How do I go about making contributions on the extra $600?

A. You may make contributions on the $600 at a rate of 2.6 per cent. It will be necessary for you to use a T1 general tax return to make this calculation.

Hope Rebuffed

PHOENIX, Ariz. (AP) — Comedian Bob Hope says he has met with a second rebuff by the North Vietnamese in his proposal to ransom American prisoners of war for $10 million. Hope said he was advised by North Vietnam again earlier this week that it would not grant him a visa to visit Hanoi to discuss the plan. He tried first during a visit to Laos in December.

WHO IS HE?
SEE PAGE 14

THEN SEE
THREE POINT
MOTORS LTD.
DATSUN
Government at Hillside
385-6737

Come Home, Joe

STANDARD FURNITURE

FEBRUARY HOME FURNISHING SALE

DIRECT FROM SKLAR'S Showroom in Toronto

CHESTERFIELD SUITE SHOWCASE

ON DISPLAY FRIDAY AND SATURDAY

A First for Victoria

You are invited to see and purchase these fashion styled and beautifully tailored chesterfield suites—with built-in seating comfort. You sit in, not on a Sklar luxury chesterfield suite. See over 20 individually selected suites bringing to Victoria the latest in stylng, fabrics, colors and quality.

PRICES FROM 449.00

STANDARD'S MAIN FLOOR

SIT OR SLEEP IN COMFORT

"MADRID" ROOM-MATE

BY GRANGE

SPECIAL 149.00

Change your spare room into a cosy den that doubles as a guest room with this smart, new day bed by Grange.

- Smooth rest mattress.
- Box spring on Shepherd casters.
- Fitted, quilted cover protected with Scotchgard protective finish.
- Two polyfoam wedge bolsters.
- 6' wide, 30" deep.

ENJOY QUALITY COLOR

26" COLOR TELEVISION

BY fleetwood

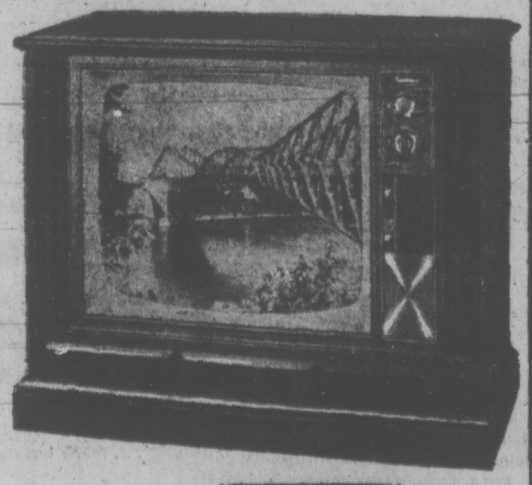

85% Solid State Chassis

Total Color Lok gives best color and picture sharpness at all times. Tone control, Mediterranean styled cabinet in walnut, 5-year picture tube warranty, concealed carpet castors for easy moving.

699.99

Contemporary styled demonstration models from 569.00 and up

Also Available — 19" color with 85% solid state chassis. 489.00

737 YATES STREET DOWNTOWN 382-5111

STANDARD FURNITURE

Victoria Times
FRIDAY, FEB. 18, 1972 17
SECOND SECTION

Rocky road, logs, bulldozer, loader and a chip barge at Whiffin Spit

Whiffin Spit Whittled Down For Industry

The B.C. government was criticized today for reserving Whiffin Spit at Sooke as parkland and then leasing sections of the foreshore for industrial use.

Residents of Sooke and members of the Scientific Pollution and Environmental Control Society, said Whiffin Spit is a classical example of the government's "give-in" policy to the logging industry.

"It was appalled at the changes that have taken place on the spit since the B.C. lands department granted foreshore leases to logging interests," said Mrs. Eve Howden, a SPEC member. "It's an example of how parklands can be gradually eroded, whittled down and turned to other uses."

The scenic mile-long Whiffin Spit, a tourist attraction and the only harbor public waterfront property of the Sooke and Saseenos communities, was reserved as parkland by the B.C. lands department several years ago.

The first encroachment on the land occurred when foreshore leases were granted to two small contractors for booming.

Then in 1971, the department granted Island Tug and Barge a lease half-way down the spit for mooring chip barges and for log storage.

Capital Regional District planners opposed the lease on the grounds that spillage from the barges would pollute another section of the harbor and spoil the beaches.

Earlier this year, a mining company stored and assembled its pipes on the spit — a further step towards the industrialization of the spit, according to residents.

A roadway constructed of small boulders has been run along the first section of the spit and all vegetation which once existed in this area has disappeared.

Sooke Angered By Give-Away Of Parkland By Province

Bruce Distan, a cook at Harbor house overlooking the spit, said: "Over a period of a year the spit has undergone a dramatic change for the worse. Trucks run down a part of the spit all summer long. Visitors are shocked at the change."

Howard Elder, Capital Regional Board director for the area, said it is time the government put a stop to such leasing.

He said a review should be undertaken to consolidate the storage and mooring leases between lumber and affiliated towing organizations. Existing leases are not being fully used, he said.

"Unless this is done, he warned, "industry will seek more and more leases."

Ron Burnett, of Sooke, agreed that it is time for the government to make an overall study of the harbor.

"The spit should be restored and returned to the people."

"It has a much higher land-use value as a recreational area and as tourist attraction," he said. "The logging companies should co-operate in sharing their leases."

Robert Elvin of Sooke criticized the government for disregarding the public need for space.

"The spit is the only available crown waterfront property for parkland development from Sooke to Jordan river," he said.

He noted that all the estuaries of creeks between Sooke and Jordan River have been alienated and some are being used as booming grounds by logging companies.

"As long as we have this government, there won't be any change," he said. "I don't think there is much hope of preserving our waterfront. The disease has gone too far."

Greenbelt Fund Money Sought To Buy Thetis Lake Property

Saanich mayor Hugh Curtis, chairman of the Capital Regional District, said today he will investigate the possibility of obtaining money from Premier Bennett's new greenbelt fund to purchase 245 acres of privately owned land adjacent to Thetis Lake.

The purchase proposal was made by the Sierra Club in a brief to the Capital Regional Board. The club fears the lake will be polluted if the land is subdivided.

The owner of the land, Thetis Park Estates Ltd., plans to develop the land for housing.

Curtis said the details of Bennett's $25 million greenbelt fund have not been spelled out.

"But I will investigate the possibility of obtaining assistance from the fund as well as other ways to finance purchase of the land," he said.

Thetis Park Nature Sanctuary Wednesday offered $8,000 to Capital Regional District toward acquisition of the property. Estimate cost for the land is $400,000.

The Sierra brief said private development on the property, which is part of the Thetis Lake watershed, would ruin Thetis Lake.

"A decision not to buy the land would eventually cause partial destruction of the park and woud prove tremendously unpopular with the public," it stated.

6-Month Tests 'Almost Impossible'

A Vancouver coroner's recommendation that drivers over 70 be given reflex tests every six months would be "almost impossible" to carry out, E. S. L. Jackson, assistant superintendent of the B.C. Motor Vehicle Branch, said today.

Vancouver coroner Glen McDonald said Thursday semi-annual tests for elderly drivers would perhaps prevent more accidents.

Jackson said that B.C.'s 30,000-plus drivers over 70 are now required to take a test every two years, which includes a medical examination. And on the basis of this, some may be required to take subsequent tests every year.

This means, he said, that the branch is examining 15,000 to 20,000 elderly drivers a year.

Jackson said the health of elderly drivers can deteriorate quickly and then they have to be taken off the road.

"Some volunteer to surrender their licence and some fight to keep it — which is understandable."

Guide Service For Park

Beacon Hill Park Association will provide a guide service for tourists visiting the park during the summer.

Approved by the city parks committee, the service is a co-operative venture of the 750-member association and city officials.

"Park employees are often too busy to answer questions on flowers and such things as the Chinese Temple Bell," said Rhona Arlett, an association member. "We thought we could do some good by providing guided tours."

Acting park administrator Alex Smith, horticulturist Ron Edwards and supervisor Alex Johnston will be main speakers in a course to be given for the volunteer guides.

Registration for the course will be taken at the annual meeting of the association on Tuesday, at 8 p.m., at The Inn, 1528 Cook.

Repentant Man Thanks Judge For Mental Ward Examination

A 21-year-old man who sees life as "totally different now" pleaded guilty in provincial court today to 11 charges involving bad cheques, breaking and entering and public mischief.

Reginald Patrick Daggitt, of no fixed address, admitted uttering four bad cheques, obtaining money twice by false pretences, four break-ins and the mischief charge.

The last was the incident which led to his arrest, when he threw a brick through a bank window on Fairfield Jan. 18.

★ ★ ★

Daggitt apologized to Judge William Ostler for "the fool I made of myself" when he first appeared on the charges Jan. 19.

"I thank you for sending me to Riverview" hospital for 30 days' psychiatric examination, "and I look at life as totally different now — now that I see what drugs can do to a person," the accused told the court.

The forgery and false pretences offences netted Daggitt a total of $3,625. He said, however, he got little of the proceeds from the biggest of the four break-ins in which he was an accomplice — a $1,000 theft from an electronic equipment shop last Aug. 7.

★ ★ ★

In the Jan. 19 court appearance, Daggitt shouted a verbal assault on the "Howard Hughes system" which had run him afoul of the law, and called Ostler himself the incarnation of the eccentric billionaire.

A police doctor then testified he believed the accused was mentally ill, and the remand for examination at Riverview was ordered.

A letter from the hospital read in court today, however, stated Daggitt was sane, fully aware of the criminal acts of which he is accused, and able to stand trial.

He was remanded to March 2 for pre-sentence report and sentence on the 11 charges.

Petition for Cuban Girl Gathering Weight

A total of 2,200 signatures has been collected from Vancouver Island residents in a petition that will urge the federal government to allow an 18-year-old Cuban stowaway to stay in Canada.

C. W. Harvie of Nanaimo, a B.C. Ferry employee, said when he started circulating the petition on Monday he had aimed for 3,000 names.

But now he hopes to get 10,000 in support of Lydia Del Rio Turino, who stowed away in a Greek freighter bound for Nanaimo from Havana.

She was turned over to immigration officials when the ship docked last week, and a decision on whether she will be deported back to Cuba is pending from Ottawa.

Harvie is being helped by the Spanish Club of the University of Victoria in collecting signatures.

He started the campaign after reading about her situation and being impressed by her fight for her own freedom.

"This is not a political issue," said Gines Salvador, Spanish Club president. "We're just trying to help someone who is trying to be a Canadian."

Signatures can be sent to Harvie at 425 Kennedy St. in Nanaimo or to the club, care of the Uvic Spanish department.

—Irving Strickland photos

Museum exhibit includes sawmill as it was near Golden 83 years ago, turn-of-the-century homestead near Dawson Creek, complete with fabricated horse manure.

'Big Boys' of Industry Blamed for Holding Back History of B.C.

By PAT DUFOUR
Times Staff

Labor and business in Greater Victoria are rallying behind Provincial Museum efforts to exhibit a history of B.C., but the "big boys" of industry are holding back, says museum director J. Bristol Foster.

The historical exhibition, which traces B.C.'s history from its beginnings to now, was started July 7, 1970.

Foster estimated today that it would be 15 to 20 years before it can be completed.

The problem is lack of funds.

Although they've been approached, Foster says the museum hasn't "received a cent from primary industries."

In contrast, donations received include $10,000 from the B.C. Federation of Labor; $15,000 from the Bank of Commerce, $10,000 each from The Bay and Eaton's, $10,000 from the Bank of Montreal and $10,000 from the Canadian Pacific Railway.

Foster says the museum's annual $500,000 budget only provides for $30,000 for exhibits.

Based on the $30,000 figure, it would take 15 to 20 years to amass the $1.3 million needed to see the project through to completion.

★ ★ ★

He added that the $30,000 a year is being augmented generously through "scrounging."

"We borrow electricians, painters and pipe-fitters from the department of public works when we can and we have a whole pack of vultures that scrounge old banisters and windows from buildings that are being demolished."

Foster hopes to raise more through donations to the Friends of the Provincial Museum, a voluntary group formed to help elicit funds and volunteer service.

He's also hoping that various industries will come forward to sponsor the exhibits which tell their story.

One project he'd like sponsored is the saloon which is part of a hotel in the street which represents the early 1900s.

But he drily notes: "We're hardly likely to get a distiller to come forward on this one — that would be advertising. We'll have to try and get a sponsor for the whole hotel."

What has been completed in the exhibition is artistically done and smacks of authenticity.

Jean Andre is the man responsible for the attractiveness of the displays and curator of history Dan Gallacher keeps a watchful eye on correctness of detail.

"Authenticity is absolutely vital," he says. "If we ever get a reputation for inaccuracy the whole effort goes to waste."

The exhibit bases its main theme on ecology and B.C.'s ethnic groups, and it doesn't hide unpleasant facts.

Pointing up this is a machine in the fish packing section. Made in Victoria in 1909, it bears the name of Iron Chink.

★ ★ ★

Gallacher explains, "This shows the prejudice of that day. It could head, gut and tail a fish as fast as any eight Chinese, who were used as cheap labor of that period."

Foster hopes that the exhibition will not have to remain "under wraps" too long before the public gets a chance to see it.

Donations from the logging, fishing and mining industries which owe their wealth to the province could help hasten the day.

WEATHER
Tonight: Showers, Mild
Saturday: Partial Clearing, Cooler

Victoria Times

tv week inside today

88th YEAR No. 212 ★★ VICTORIA, B.C., FRIDAY, FEBRUARY 18, 1972 10 CENTS DAILY 20 CENTS SATURDAY

EEC Victory 'Pyrrhic' For Heath

LONDON (UPI) — Prime Minister Edward Heath won his Common Market confidence vote in parliament Thursday night, but his standing as government chief took a heavy beating.

British political commentators were almost unanimous today in agreeing it was a pyrrhic victory. They said the Heath government is going to be hard pressed to ram through parliament the rest of its legislation needed to take Britain into the market by the target date of Jan. 1, 1973.

★

Heath's majority on the second reading of the Common Market ratification bill was only eight. He eked that only with the help of five Liberal party votes.

Now the bill must go through a committee stage on the floor of the House of Commons. A lengthy, bitter battle is in store. The Labor party pledged to fight the bill "clause by clause and line by line."

SHOVING MATCH

The intensity of the issue was reflected in near-violence following the vote, when Labor party member James Hamilton, face scarlet with rage, shook Jeremy Thorpe, leader of the Liberal party, by the lapels of his coat.

Robert Mellish, the labor party's chief whip, rushed across the floor of the house and pulled Hamilton off Thorpe. Labor parliamentarians pelted the Liberal seats with wads of paper. Thorpe stood still, his face chalk-white.

"Out, out, out," Labor members screamed at Heath.

"In, in, in," yelled back the Conservatives.

Veteran parliamentary observers called the manhandling and jostling on the floor of the commons the worst in years. The number of lawmakers heaving and shoving made even Bernadette Devlins' punishing attack on Home Secretary Reginald Maudling earlier this month mild by comparison, they said.

"We were on the eve of smashing this government but for them," Mellish said later, jerking his head toward the Liberal bench. "They are the gutter party," he snarled.

MAJORITY SHAKY

The question now being asked by lawmakers of Heath's own governing Conservative party is whether the government can count on an eight-vote majority in coming weeks and months.

David Wood, political editor of The Times of London, described Heath's eight-vote majority as "humiliatingly low."

"Heath was undoubtedly suffered a serious personal setback from which he will not quickly recover," Wood wrote.

The Guardian said, "the result involves the painful humiliation for the government that its European policy, and even its survival in office, depended on Liberal votes."

Tre Guardian's chief political writer Ian Aitken said "the government's wafer-thin majority clearly raises genuine doubts about its capacity to push through the European communities' bill."

Miners Reject Pact

LONDON (UPI) — A three-man government-appointed court of inquiry today recommended a $293.8 million pay boost for coal miners whose nearly seven-week-old strike has threatened Britain with economic disaster.

The miners said it is not enough.

In recommending an increase averaging out at 20 per cent for the 280,000 striking coal miners the government commission overrode the unofficial eight per cent limit on pay hikes on grounds the miners' case was "exceptional."

The miners' rejection followed a one-hour meeting of mineworkers' union leaders with the National Coal Board. The board had said it automatically accepted the findings of the board of inquiry but said it would not go beyond that.

Even if the miners had accepted the package the coal shutdown could continue another week since any final settlement would need either a secret rank and file ballot or show of hands votes by miners locals.

The court's proposals would set a new minimum wage of $59.80 for 85,000 surface workers, $65 weekly for 70,000 underground workers and $89.70 for 125,000 other employees.

INDEX

	Page
Births, Deaths	26
Classified	26-34
Comics	36
Entertainment	22-24
Family Section	18, 19
Finance	6-8
Prairie News	35
Sports	10, 11
TV Pullout Section	Opposite Page 8

TRAVELLIN' MEN of the Canadian Forces Naden Band have to be braced for blizzards or sunstroke, as muffled Sgt. Clifford Haslam and shivering Cpl. Charles Gravel show. Band leaves next week to play at Sourdough Rendezvous in Whitehorse. In May it will play in southern California. Band travels about 25,000 miles a year. (Bill Halkett photo.)

DOCTOR CHARGED

BLACKPOOL, England (AP) — A Jordanian doctor from Jerusalem was charged with murder today after stabbing three small children to death in their hospital cots.

He was identified in court as Ahmad Alami, 32, an eye specialist at Blackpool's Victoria Hospital where the children were slain as they slept.

Alami was ordered held in custody until another hearing in a week's time. No explanation for the attacks was given in the brief, formal hearing.

A coroner's court on the killings opened today and adjourned until March 19 after formal evidence of identification of Deborah Ann Carson, 4, and two boys, Martin Langhorne and Nicholas Scott, both aged two.

Two nurses and another child suffered serious knife wounds during the attack in the early hours of Thursday.

Alami has been at the hospital since 1970.

Authorities said he was married and his wife recently returned to Jordan.

Tory Chief Rips Grits Over Ownership 'Secrecy'

OTTAWA (CP) — Opposition Leader Robert Stanfield accused the government today of insulting Canadians by keeping them in the dark about its plans to deal with foreign ownership.

Leading off the eight Commons days set aside for debate on Thursday's throne speech, which contained a broad outline of government policy plans for the new session, Mr. Stanfield spent most of his speech recapitulating criticisms of the government's record.

But he placed a new emphasis on what he called the "insulting, stupid and self-defeating" manner in which the foreign ownership issue has been handled, labelling it the antithesis of participatory democracy.

His main point was that the government said in the throne speech that it would come up with both a new industrial strategy for Canada and legislation dealing with foreign ownership.

How, he asked, could Canadians make any decision on the government's forthcoming foreign ownership policy when they didn't know what the country's industrial priorities were to be.

"How can we know what we're trying to achieve?"

And if the decision on foreign ownership had been taken two months ago, as Prime Minister Trudeau had said, why had it not yet been revealed to the country?

The just society had become the secret society, Mr. Stanfield said.

The report on foreign ownership prepared by Revenue Minister Herb Gray had first been designed to give the country facts and to recommend solutions.

But the government, after first saying it would be released for the public's consideration, had done an about-face and kept the report for its own consideration.

The approach had been self-defeating, because a Toronto magazine, Canadian Forum, had obtained a draft of the report and released it last November, which had led to a flood of government leaks.

★

PM Explains Delay

OTTAWA (CP) — Prime Minister Trudeau today gave two different reasons — both new — for delays in announcing the government's long-awaited policy statement on foreign ownership.

In reply to Commons questions, the prime minister attributed the delay both to a desire to present accompanying legislation and to conflicting advice from economists.

He had said late last year that the government wanted to hold back the policy statement until all the background material could be printed and presented with the statement.

Today, in reply to questions from New Democratic Leader David Lewis, the prime minister said the government wanted to wait until companion legislation could be prepared so it would follow "as close as possible."

DEVLIN JAILED, WILL APPEAL

BELFAST (CP) — Bernadette Devlin, spitfire of Northern Ireland's civil rights movement, was sentenced today to six months in jail for defying a government ban on parades.

She and another member of Britain's Parliament, Frank McManus, were among 13 civil rights protesters given the mandatory sentence in a heavily guarded court here.

All were set free on bail of $260 pending an appeal. This could take months as civil rights sources said they intend to take the case to the highest appeal court in Britain, the House of Lords in London.

It was the second jail term meted out to Miss Devlin, 24, in two years. She served four months of a six-month sentence in 1970 for incitement to riot during the bloody street battles of Londonderry in 1969.

The 13 were accused of breaking the parade ban on Christmas Day.

FREED WEDNESDAY

Miss Devlin was freed from a court in Newry, County Down, two days ago, after a hearing on another charge of illegal marching was adjourned for a month.

A wave of bombings struck busy shopping centres in Northern Ireland during the day.

One bomb did not go off and was detonated by British troops in the centre of Belfast.

Three explosions wrecked stores in Londonderry.

Chinese Cool To Nixon Bid For Entente

HONG KONG (Reuter) — China, in its first reference in six weeks to President Nixon's impending visit, launched another attack on American foreign policy today.

The New China news agency, in a report monitored in Hong Kong only three days before Nixon arrives in China, described U.S. attempts to develop relations with China as a "self-contradiction."

The report was a review of Nixon's recent foreign policy statement to Congress.

It spelled out the Chinese attitude to a number of world questions which are almost certain to be discussed by U.S. and Chinese officials during Nixon's eight-day visit.

The brief reference to the Nixon visit was a quote from the president's own foreign policy speech.

"While talking about developing relations with China, saying the United States could not afford to be cut off from a quarter of the world's population, President Nixon declared that the United States will not turn its back on its old friends."

This fully shows that he is in the grip of "insuperable self-contradiction," the news agency said.

The report claimed that Nixon had described China as America's dedicated opponent and said this showed that the United States had "no wish to change the hostile position towards China."

Meanwhile, U.S. sources said Nixon is likely to meet Chairman Mao Tse-tung in the picturesque Chinese resort city of Hangchow.

The sources said this seemed a logical site for a Nixon-Mao conference since Hangchow, the next-to-last stop on the president's China itinerary, is a favored retreat of the 78-year-old Communist leader.

A Hangchow meeting would further underscore the apparent political eclipse of Mao inasmuch as Nixon and Premier Chou En-lai are expected to dispose of serious negotiations in Peking before the president sees Hangchow.

The president and Mrs. Nixon, who arrived in Honolulu Thursday afternoon after a 10-hour flight from Washington, will remain in Hawaii until Saturday afternoon. Then they will fly to Guam for an overnight stay before proceeding to Shanghai and Peking.

ANNOUNCERS BACK ON JOB

VANCOUVER (CP) — CBC announcers returned to work Thursday after several days of refusing to cross picket lines set up by members of the National Association of Broadcast Employees and Technicians.

The technicians, members of the National Association of Broadcast Employees and Technicians, were off the job today in Toronto, Ottawa, Halifax, Calgary and Vancouver.

PETERSON ASKS HEROIN TALKS

Attorney-General Leslie Peterson said today he has written to Federal Health Minister John Munro asking for a national conference of medical experts to "come to grips" with the heroin addiction problem.

Peterson said B.C. would co-operate fully in such a meeting but he stressed the need for national leadership in the field.

Asked whether a crackdown on the multi-million dollar annual B.C. heroin traffic is forthcoming, Peterson said:

"I would love to see a crackdown but it's not my authority to initiate it."

Peterson noted that Ottawa has not accepted his recommendation of some months ago that there be no parole for convicted heroin traffickers.

Heart Surgery Draws Blast

Health Minister Ralph Loffmark said Thursday it was "unfair" to B.C. taxpayers for a Nevada woman to have heart surgery in Vancouver last year while a B.C. man was flown to Montreal for life-saving heart surgery there.

Loffmark told the legislature that Mrs. Norma Rankin of Sparks, Nevada, formerly of Victoria, had applied for $1 a day hospital insurance benefits for her December operation at Vancouver General.

The Rankins paid a hospital bill of $2,596 in January and Loffmark said he didn't intend to press the issue.

Mrs. Rankin said in a telephone interview from her home in Nevada that Loffmark "must be crazy" to bring up details of her stay in hospital in the legislature.

IN VICTORIA

She said she had lived in Victoria until 1958 and had "never done a dishonest thing in my life and I'm not going to start now at my age and in the condition of my health."

The minister said the case was an example of why he couldn't accept the current system of accrediting heart surgeons at Vancouver General Hospital or the system of admitting patients to that department.

He said Russell McKinnon of Richmond was flown at public expense to Montreal Heart Institute — because waiting lists were too long in B.C. — while Mrs. Rankin occupied a hospital bed in December last year.

FOUR OPERATIONS

Mrs. Rankin, 39, said she has had four heart operations in Vancouver since 1952 and she prefers to go there because of the "wonderful treatment" she gets from her surgeon, Dr. Ross Robertson.

She said she paid for the first two operations herself and the third was covered by Blue Cross.

Loffmark said "another person" had certified that Mrs. Rankin had lived continuously in B.C. since June 6, 1971, and that her admission form showed a Port Moody address for her.

He said a BCHIS representative called there but was told he could reach the Rankins at a downtown hotel.

But before the government representative could introduce himself Mrs. Rankin said she was going to pay the bill herself "because she could not live with herself for the rest of her life," the minister quoted the BCHIS report.

Mrs. Rankin said she was

Continued on Page 8

Workers Adamant

VANCOUVER (CP) — Airport technicians on strike here are becoming increasingly angry over the "silly offers" being made by the treasury board in an effort to end a nationwide strike which has hampered air operations, a union spokesman said today.

Arthur Lee, vice-president of the Vancouver local of the International Brotherhood of Electrical Workers, said the 90 men in the unit are prepared to stay off the job for a "considerable period of time."

He said the local voted overwhelmingly Thursday night to reject a notice to the membership from national president William Antrett, saying that selected segments of the membership would be allowed to return to work.

The notice left it up to local union officials to decide who would return to work in their areas, but "nobody is going back in B.C.," he said.

Oldsters Set Sights on $150 Monthly

VANCOUVER (CP) — More than 700 old-age pensioners attended the inaugural meeting Thursday of Pensioners for Action Now, a group with only one goal — a $150 basic old-age pension.

The organization's chairman Vincent Yates, along with secretary Tom Alsbury, a former Vancouver mayor, urged the pensioners to vote only for the political candidates who promise the $150 pension.

Organizers said the turnout "exceeded all our expectations" and indicates widespread dissatisfaction among the elderly with the present pension rate.

Alsbury told the crowd that the new organization has launched a Canada-wide fight for an increase in the basic pension from $80 per month to $150.

"We are here to organize our generation. We are 13 per cent of the eligible voters. We have been a much-neglected group up to this time.

"We are here to get the MPs and the MLAs to make a commitment.

"We're going to reach our goal. We are going to get our fair share of the national income for our country is what it is today only because of our toil, sweat and labor.

"Premier Bennett boasts of the good life. Well we want our share and we intend to get it and get it now."

Alsbury was interrupted by applause.

"Senior citizens have a pitiful pension. We have been swamped under by a tidal wave of price and wage increases while our income is shrinking.

"There are two million of us in Canada and we will use our age power, our ballot power. We will live and be a part of the promised just society."

Alsbury urged the pensioners to take out free membership in the new organization and told the group that the new organization in no way rivals the two established pensioner groups — the Senior Citizens' Association of B.C. and the B.C. Old Age Pensioner Organization.

Alsbury drew applause when he said he and many other pensioners are "tired of the sympathy expressed by politicians but not followed with deeds."

"We want meat on our tables, bread and perhaps a little cake.

"And the only way is to put on the pressure."

Vincent Yates, chairman of the new organization and president of the B.C. Old Age Pensioners, said the organization hopes to take many pensioners to Ottawa to demand a $150 pension.

Hydro Rates Frozen

There will be no increase in hydro rates for domestic users in the next five years, Recreation and Conservation Minister Ken Kiernan told the legislature Thursday.

Kiernan also said gas rates for domestic users also will remain the same for at least five years and he promised that all B.C. Hydro reservoirs will be cleared and suitable for recreational use by 1980.

NEVER AGAIN

If inflation were stopped, Kiernan said, Hydro would never have to increase its rates again.

He also said government policy on nuclear power generation is simple: It doesn't make much sense to rush into nuclear development as long as B.C. has ample other sources of electricity.

"We have no fixation against nuclear energy, but it's certainly in the experimental stages."

HECKLERS STRIKE

He added scientists are still trying to control the fusion process as a replacement for fission energy.

"So, catch up with the world," Liberal Leader Pat McGeer shouted across the floor.

Kiernan's speech was interrupted several times with heckling from the Liberal benches.

Kiernan defended hydro generating, saying it can go from nothing to peak capacity in three minutes. He said the mixed hydro-thermal generating system in B.C. spreads the risk of breakdowns and lessens the threat of blackouts.

capital scene

Ex WRCNS annual tea, Saturday 2:15 to 4:30 p.m. Douglas room, The Bay. Stalls include home baking, attic treasures. Proceeds go to the Korean Beggar Boys Save the Children fund.

Victoria YM-YWCA Flying 'Y' Gym Club, Y Gymnasium, Saturday, 7:30 p.m. A flying Y Olympic show featuring B.C. champions Philip Delasalle and Kim Gordon, plus a program of gymnastics, wrestling, handball and jazz ballet.

Cadboro Bay United Church Women family hobby and crafts night Thursday, Feb. 24, 7 to 9 p.m. in the church hall, 2625 Arbutus Road. Exhibits include weaving, macrame, fly-tying, wodcarving. Tickets available at the door.

Sierra Club tour of East Sooke Park. Leaving Mayfair Centre, Sunday at 9:30 a.m.

THE BETTER HALF By Bob Barnes

"It's a relief to see you folks again...I was afraid you might have been among those who tried last Tuesday's pizza."

UVic Quitters Blame Money

Almost 24 per cent of students who did not register at the University of Victoria this year, although they were eligible, were unable to raise the necessary money, a UVic survey shows.

The survey was sent to the 1,107 students who decided not to attend UVic this year despite being eligible. A total of 613 students replied.

Of those who responded, 235, or more than 38 per cent, said they had applied at other universities as well as UVic. Forty-nine of them had previously attended UVic.

Fourteen per cent (86 students) said their "career goals had changed" and 9.1 per cent (57 students) said courses were not being offered for their desired goals.

Employment played a large part of the decision for some students. Almost 9 per cent said they had obtained employment and another 4.6 per cent said they did not register because courses would have interfered with their working hours.

Another five per cent said they were disillusioned with the value of a university education on the employment market and 4.6 per cent said they suffered from a lack of motivation.

Dissatisfaction with various aspects of the university played a part in the decision for a small group of the students. Eleven of the 613 students who replied said they were "disaffected with the administration," six students were disaffected by the faculty and two students were disaffected with the students.

Travel plans affected just more than 10 per cent of the students and about 4 per cent said they attended another university because it was closer to home.

SST MODEL NETS PRICE OF $31,119

SEATTLE (AP) — The world's largest and most expensive model airplane, a $10.6 million mockup of what was to have been America's faster-than-sound commercial aircraft, brought a high sale bid of $31,119 today.

A Nebraska entrepreneur, Marks O. Morrison, submitted the apparent high bid to buy the one-winged mockup for display at a racing Hall of Fame on the Bonneville Salt Flats in Utah.

Morrison, president of Securities Industries, Inc., of Wyman, Neb., said the SST model will be "enshrined as a symbol of the technology and manpower devoted to it."

Russians Ask Talks On War Debt

WASHINGTON (AP) — The state department said Thursday "agreement in principle" has been reached with the Soviets for reopening the long-dormant negotiations on Russia's debt for massive Second World War lend-lease shipments.

When talk broke off 12 years ago, the two sides were $500 million apart, with the Russians offering to pay $300 million.

The lend-lease dispute has been a major obstacle for years in the way of improving economic relations between Washington and Moscow.

A U.S. state department spokesman, in making the announcement, said a specific time has not yet been set for the renewed talks nor have other details been ironed out.

State department officials said the Soviet took the initiative in seeking a reopening of the long-dormant negotiations.

. . . LOFFMARK

Continued from Page 1

told she would need another operation after the third one and after returning to Nevada, she and her husband considered moving back to B.C. permanently.

"We came back in September and stayed with relatives in Port Moody and Coquitlam," she said.

"We were told that if we were residents of B.C. for 60 days we could qualify for medicare. My husband has been living in Vancouver for more than a year and they took his money for the insurance."

Mrs. Rankin said she asked at the hospital how much she should pay after her last operation and was told $30.

FULL AMOUNT

She said she returned to a Vancouver motel where she was staying and then investigators from the hospital insurance service questioned her and told her she would have to pay the full amount.

"I agreed that I should and said I intended to," she said, adding that she worked for an electronics company in Nevada and the company's medical plan would pay 80 per cent of all costs.

Loffmark said BCHIS became aware of the case through a letter from a person whom he didn't name.

The minister stated BCHIS is investigating allegations that a Seattle resident came to Vancouver and gave false information. If supported by evidence, the case would be turned over to the attorney-generals' department, he said.

He said there is a "great deal of evidence" that in certain Vancouver General departments, admittance depends more on who the doctor is than on the seriousness of the illness.

On another topic Loffmark said federal proposals to revise cost-sharing formulas for hospital services are causing serious concern with the provincial government. See page 13.

'Sweetheart Deal' Denied

A senior officer for the provincial B.C. Hospital Insurance Service and a Victoria architect today denied there is any special arrangement on hospital design work.

Their comments came after Dr. Howard McDiarmid, Social Credit MLA for Alberni, charged in the legislature this week there is "a sweetheart deal" whereby civil servants in the BCHIS hospital design section were directing regional hospital districts to "a particular architect" for plans acceptable to the government department.

McDiarmid refused to identify the architect but said he was the designer of hospitals at Port Alice and Port Hardy on the north end of Vancouver Island and the man that officials of the Comox-Strathcona regional district were advised to get in touch with.

Victoria architect Donald Wagg said he wasn't even aware he was the architect Mc Diarmid was referring to. But he confirmed he had designed the Port Hardy and Port Alice hospitals and that a group of Comox-Strathcona officials had visited him. He said he gave them copies of designs he had done for the up-Island hospitals.

Both Wagg and Bill Lyle, assistant deputy minister of hospital insurance, denied there was any special arrangement.

"Absolutely not," Lyle said today.

BCHIS requires hospital districts to interview at least three architects before choosing one and the choice has to be approved by the provincial agency.

Wagg said his firm has specialized in smaller hospitals for 15 to 20 years but a business couldn't be based on hospitals. Hospital design accounts for about a quarter of the firm's business.

Tenure Squabbles Blamed On Unworthy Junior Profs

A representative of the University of British Columbia told the legislative committee on university tenure today that most of the appointment squabbles recently experienced in universities involve junior faculty members on term appointments.

"For various academic reasons these individuals have not convinced the universities that they merit the accolade of a tenured appointment and that they are likely to measure up to the attendant responsibilities," Prof. Ian McTaggart Cowan, dean of UBC's faculty of graduate studies, told the committee.

"Some of those who are not recommended for appointment-without-term (tenure) attempt to categorize their experience as unjustifiable 'firing' in order to invoke the social pressures that may be associated with this event," Cowan said.

'DESTRUCTIVE'

"They prefer to overlook the actuality that the decision they have received is a statement that 'at this time the deaprtment and university would be better served if a new member of faculty were appointed'."

Cowan said that internal disputes over non-renewal of contract of promotion are "terribly destructive" to universities.

"Faculty members who are involved in these disputes simply cannot devote their full attention to academic matters."

He said that most appointment-related troubles "which have been hitting the headlines in British Columbia lately" do not usually involve tenured faculty members.

'GRANDSTANDING'

However, he said not all the "grandstanding" has been dishonest. "A lot of it has been misunderstanding on the part of the incumbent."

He cited the example of two UBC professors who were notified on the same day that their contracts were not to be renewed. One, whose teaching capabilities were deemed insufficient, but who was judged a superior researcher, went along with the decision and asked if a job could be found for him elsewhere. A job was found within six months.

The other, who Cowan described as only a "reasonable" teacher and who lacked ability as a researcher, went to the student newspaper and received wide publicity for his complaint.

PROCEDURE OUTLINED

Cowan outlined to the committee the procedure by which a faculty member is considered for tenure at UBC. A two-year probationary term is first applied, he said, and an assessment made at the end of the first year.

If the faculty member is found unsatisfactory at the end of the first year, he is given a terminal one-year contract. If found satisfactory, he can be given a further two-year appointment which can be followed by a two-year renewal.

Not later than early in the fifth year at the university the faculty member is notified whether he will be kept on with tenure. If not, he is given one year's notice.

ANOTHER YEAR?

This general policy, Cowan said, is the "six year up or out" policy, entitling a faculty member to either promotion or non-renewal at the end of six years.

Cowan said UBC is considering lengthening the time of evaluation from five to six years, meaning the faculty member would get his year's notice following the sixth year of evaluation.

Committee member Dr. Scott Wallace, Conservative MLA for Oak Bay, asked why the further year is necessary since the university already has five years in which to consider the candidate.

He was told that researchers sometimes need long periods of time to see if their projects pan out and need a similar length of time to have their performances evaluated.

The hearing continued today with a presentation by UBC faculty association president Dr. Robert Kubicek.

SELL OUT
ANNUAL
HONDA
NEXT RED LION
PEARSON

CAMERAS
ENLARGERS
LENSES
ACCESSORIES
NEW and USED
USED GOODS
GUARANTEED 90 DAYS
Electric eye
1006 BROAD ST.
386-0333
See this week's list under No. 93 classified

Turbine Contracts Awarded by Hydro

VANCOUVER (CP) — British Columbia Hydro and Power Authority announced today the awarding of six contracts with a total value of $13,547,450.

The largest is a $7.2 million contract to Mitubishi Canada Ltd. to supply and install four 171,000-horsepower turbines at the Kootenay Canal power project on the south side of the Kootenay River about 12 miles west of Nelson.

Combustion Engineering Superheater Ltd. of Montreal was awarded a $5 million contract for a 150,000-kilowatt steam generating unit to be installed at the Burrard thermal generating plant in Port Moody. A $425,000 contract for supply of instrumentation and controls of the unit was awarded to Bailey Meter Col. Ltd., Pointe Claire, Que.

Pioneer Electric (Manitoba) Ltd., Winnipeg, was awarded a $619,000 contract to supply three generator transformers for use in the ninth generating unit to be installed at B.C. Hydro's big Peace River power development and I-T-E Circuit Breaker (Canada) Ltd., Mississauga, Ont., was awarded two contracts, totalling $302,000, to supply a phase bus for the unit and three 500,000-volt disconnect switches.

B.C. Hydro said the companies awarded contracts were the low bidders in each case.

CANADIAN DRINKERS TRAIL 9 COUNTRIES

WASHINGTON (Reuter) — The French are the world's biggest drinkers, consuming more than 1½ times as much alcohol as their nearest rival, the Italians, a U.S. government report said today.

The Swiss come next, closely followed by the West Germans, Australians and Belgians. Canadians rank 10th.

HEAT FROM CHURCH PEWS

LIVERPOOL, England (UPI) — Rev. Colin Bedford has helped solve the heating problems of some of his elderly parishioners during Britain's power strike by chopping up his church's pews for firewood.

"We still have 500 seats left and we're building a new church this year anyway," Bedford said.

Ex-Chief Escapes

LONDON (AP) — Former Iraqi prime minister Gen. Abdul Razak Alnaif escaped an assassination attempt here today but his wife was shot and wounded.

TOOTHACHE
RELIEVES PAIN FAST, EFFECT LASTS. USED BY MILLIONS. DON'T SUFFER, GET
ora-jel
Good Housekeeping GUARANTEE

the weather

Rain and gusty winds are forecast for the lower coast as a deep low pressure centre off the Washington Coast moves northward toward the Queen Charlotte Islands. The rain will become showery late tonight in the wake of a Pacific cold front.

DOMINION PUBLIC WEATHER OFFICE
5 A.M. FORECASTS
Valid Until Midnight Saturday

Greater Victoria: Today, intermittent rain. Winds rising to fresh easterly. Overnight and Saturday, mainly cloudy. A few showers. Gusty westerly winds. Highs both days in the mid-forties. Lows tonight, upper thirties.

Lower Mainland, East Vancouver Island Regions: Gale warning issued for Georgia Strait today, rain. Winds rising to strong southeast in exposed areas. Saturday, mainly cloudy with a few showers. Moderate southwesterly winds. Highs both days in the mid-forties. Lows tonight, mid-thirties.

North and West Vancouver Island: Gale warning issued for adjacent waters today, rain. Strong southeast winds in exposed areas. Saturday, cloudy with showers. Fresh southwesterly winds. Highs both days in the low and mid-forties. Lows tonight, upper thirties.

TEMPERATURES

Yesterday	Max.	Min.	Precip.
Victoria	42	37	.08
Normal	47	37	—
ONE YEAR AGO			
Victoria	46	39	—
ACROSS THE CONTINENT			
St. John's	36	13	.03
Halifax	32	13	trace
Montreal	29	22	—
Ottawa	15	4	—
Toronto	30	24	—
North Bay	13	9	—
Churchill	—12	—20	—
The Pas	5	—11	—
Kenora	22	— 3	.25
Winnipeg	21	— 9	.10
Regina	16	— 9	trace
Saskatoon	18	—13	—
Prince Albert	8	—17	.06
Medicine Hat	35	13	—
Lethbridge	35	19	—
Calgary	26	13	.08
Edmonton	29	— 2	—
Penticton	36	33	—
Cranbrook	36	23	trace
Vancouver	43	38	.25
Prince Rupert	36	29	.17
Prince George	33	28	.17
Nanaimo	43	33	.20
Kamloops	34	24	—
Revelstoke	37	28	trace
Fort Nelson	—12	—32	.02
Peace River	—6	—16	.17
Whitehorse	—6	—26	.01
Fort St. John	—8	—13	.04

U.S. Temperatures: Anchorage 11, —5; Detroit 39, 30; Honolulu 77, 64; Chicago 49, 25; New York 71, 66; Seattle 46, 40; Spokane 33, 31; Portland 57, 43; San Francisco 66, 46.

World Temperatures: Rome 61, 39; Paris 48, 43; London 46, 41; Berlin 37, 34; Amsterdam 46, 36; Brussels 43, 36; Madrid 46, 36; Moscow 19, 18; Stockholm 37, 34; Tokyo 54, 43.

CITY'S WEATHER RECORD

Sunshine, Feb.	58.3 hrs.
Last Feb.	53.6 hrs.
Normal (30 years)	52.7 hrs.
Sunshine, 1972	119.8 hrs.
Last Year	96.2 hrs.
Normal (30 years)	122.7 hrs.
Precipitation, Feb.	2.78 ins.
Last Feb.	2.26 ins.
Normal (30 years)	1.93 ins.
Precipitation, 1972	8.15 ins.
Last Year	6.89 ins.
Normal (30 years)	6.32 ins.

SUNRISE, SUNSET
SATURDAY
(Pacific Standard Time)
Sunrise 07:16 Sunset 17:40

TIDES AT VICTORIA HARBOUR

	Time H.M.	Ht. Ft.	Time H.M.	Ht. Ft.	Time H.M.	Ht. Ft.	Time H.M.	Ht. Ft.
18	05.20	6.9	11.45	4.2	17.35	7.0	23.20	5.0
19	05.45	9.2	12.45	3.4	19.05	6.8	23.50	6.0
20	06.15	9.3	13.50	2.8	22.45	6.8	23.55	6.8
21	06.45	9.3	15.00	2.3				
22	07.15	9.3	16.10	2.0				

TIDES AT FULFORD HARBOUR

	Time H.M.	Ht. Ft.	Time H.M.	Ht. Ft.	Time H.M.	Ht. Ft.	Time H.M.	Ht. Ft.
18	00.25	4.6	07.00	11.2	13.40	4.2	20.10	8.9
19	01.05	5.9	07.35	11.1	14.25	3.2	21.25	8.9
20	01.50	7.3	08.05	11.0	15.20	2.6	23.20	9.2
21	02.50	8.5	08.25	10.8	16.20	2.2		
22	01.10	9.7	04.15	9.3	09.15	10.4	17.25	2.0

It's Gardening Time
Visit Cedar Hill Garden Center—Victoria's most complete garden shop—for all your gardening needs!
- Seeds
- Shade Trees
- Rose Bushes
- Fruit Trees
- Fertilizers and Peat Moss
- Rhododendrons and Azaleas
- Flowering Shrubs
- Tools and Hardware
- Bulbs (Glads., Begonias, Dahlias, etc.)

OPEN 7 DAYS A WEEK
AMPLE OFF-STREET PARKING
3 ACRES OF CHOICE NURSERY STOCK
CHARGEX
HOURS: 9 a.m. - 5:30 p.m. Daily, 10 a.m. - 5:00 p.m. Sunday
Shop Where Your Nurseryman Is Your Best Friend
Cedar Hill
NURSERY and GARDEN CENTER
1551 CEDAR HILL CROSS ROAD
Half Block West of Shelbourne

THE CHAMPIONS IN THE FURNITURE FIELD
We Specialize* in...
3-ROOM GROUPS
*We've taken the work and worry out of furnishing your home. No more travelling from store to store and buying pieces that just don't fit. Now you can see the total picture right in our showroom . . . even before you buy . . . and you'll save plenty at MacDonald's.
★ BEDROOM ★ KITCHEN ★ LIVING ROOM
• BEST SELECTION • BEST TERMS
• FREE STORAGE • FREE DELIVERY
PRICED FROM 399.50

This Is The Place to Buy Them
MACDONALD'S FURNITURE MART
WAREHOUSE DISCOUNT SALES
Open a Budget Plan—Your Credit Is Good!
1420 BROAD ST. at PANDORA 383-1171

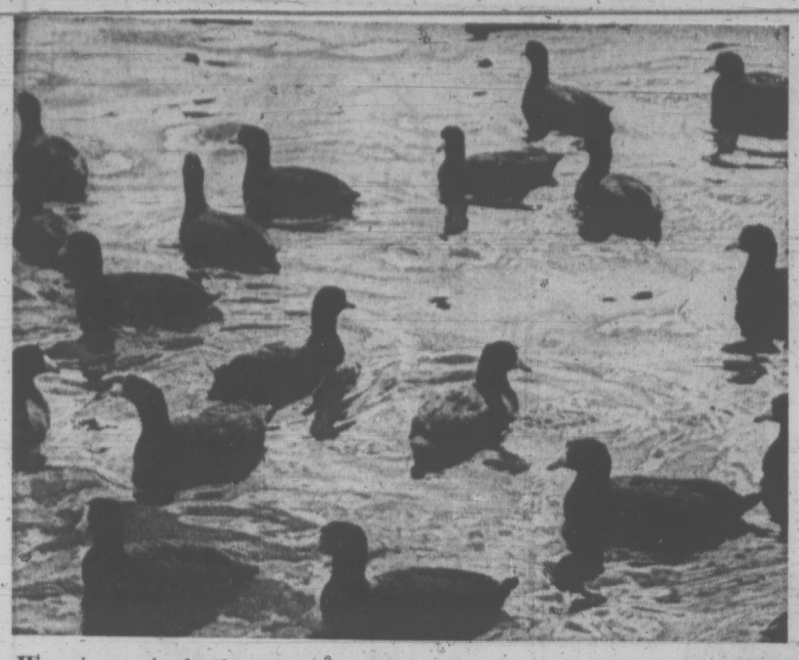

IF we have schools of tuna, prides of lions and gaggles of geese, why not a commotion of coots. (Harold Hosford photo.)

WILDLIFE
harold hosford

These Coots Were Made For Squawking . . .

Ran into a bunch of old friends down at Esquimalt Lagoon the other day. They'd probably been there for a month or two but I'd overlooked them in the crush of mergansers, scoters, grebes, mallards, canvasbacks and cormorants currently taking the waters at this popular southern Vancouver Island bird spa.

I guess I could be excused for passing them over for so long, even if I do claim them as old friends, but somehow coots always seem to be overlooked when there are other more exciting things to look at.

This day though, as the last of the ice from our recent brush with polar air was wasting away under the steady onslaught of warm salt water, the coots chose to emerge from their anonymity and get noticed.

What brought them into my spotlight, I guess, was the wild commotion among the gang when the resident bald eagle made an unscheduled appearance above the trees at Royal Roads.

JUST THRASHING

In the resulting pandemonium, fleets of gulls took to the air wheeling and crying. Hundreds of ducks followed suit, making a bee-line for the comparative safety of open sea. And the coots? True to form, they exploded pell-mell in a rush of pattering feet and flailing wings.

If any got airborne I didn't see them. Most just thrashed along for a hundred yards or so before collapsing back onto the water; others swam nervously back and forth before resorting to submarine lines of escape.

The eagle apparently had other things on his mind. He was soon gone, leaving me to watch as the coots slowly regained their composure — something I doubt they are every really completely able to do.

I'm sure I'd have noticed the coots a lot sooner this winter if they'd been making a noise. But winter is the silent season for these birds as well as most others.

In spring, on a prairie slough, well that's another story. Come next June many of the weird and wonderful sounds emanting from marshes all over North America will have found their beginnings in the throats of amorous coots.

MARSH CHORUS

Our family used to spend their summer holidays at Grand Beach on Lake Winnipeg when I was a kid and one of my lasting memories of those halcyon days was wan waking to the grunts and gurgles of coots in the nearby marsh. Many years were to pass before I was able to put a name to those early-morning marsh choristers but in time I found myself more often in the marsh than listening to the sounds coming from it. The result was that I met the coots and, for my part at least, a bond of friendship was sealed.

In those days, before the heavy hand of progress all but destroyed the great marsh, it was home for thousands of nesting waterfowl. Not the least of this great assemblage were the coots. It was a rare sortie into the marsh that failed to turn up several of their reed-platform nests, each with its compliment of eggs.

On any of these sloshing expeditions you would seldom see the coots at close range but you always knew they were there. Truculent were there. Truculent squawks and cackles from deep in the reeds were the clues.

Occasionally, if you were careful, you might surprise a hen as she slipped quietly from her nest. Or one might decide to leave it to the last minute and thrash off the nest, almost under your feet, in a wild tangle of flashing wings and flying feet. On even rarer occasions one might resort to subterfuge.

For example, there was the time I was doing one of my marsh rounds from the comparative comfort of a canoe when I came on an exposed nest at the edge of an open run in the reeds. No bird was in sight — at least so I thought — nor was any raising its usual ruckus in the nearby reeds.

NEW RESPECT

Steadying the canoe and leaning over to see into the nest, I discovered the reason for the unnatural quiet. There, on the side of the nest and hidden by its bulk, lay the half-submerged body of the hen, looking quite dead.

Thoughts of mink, or youngsters with 22's, flashed through my head as I reached to retrieve the carcass. But, being neither dead or prepared to lie down for very long, this 'carcass' suddenly became highly mobile and thundered off into the reeds cackling lustily in, what I took to be, delight at having put one over an old homo sapiens.

It was a shattering experience from which I quickly recovered, despite an overturned canoe, a thorough wetting and a new-found respect for the wily coot.

3,000 Summer Jobs Open

OTTAWA (CP) — About 3,000 summer jobs in Europe are available to college and university students applying at campus employment centres or manpower department offices.

The department announced Thursday that applications for such jobs, ranging in duration from six weeks to three months, should be completed as soon as possible to allow arrangements to be made with the foreign employers.

Jobs are available in Austria, Belgium, Denmark, Finland, France, Germany, The Netherlands, Norway, Sweden, Switzerland and the United Kingdom.

'INTENSE WAR PERIOD' SEEN

EDMONTON (CP) — There will be an "intensive period of wars" in the world during the next five years, Canadian peace researcher Norman Alcock said Thursday.

Dr. Alcock told about 150 persons at the University of Alberta that there likely will be more wars in this period than during the last 25 years.

He predicted another "war or two in the Far East" and said the Middle East likely would "explode late this year."

Earlier Thursday, he told a University of Lethbridge audience that the third world war could start between now and 1975.

Dr. Alcock is director of the Canadian Peace Research Institute in Oakville, Ont.

PREDICTS PROPAGANDA

He told his Edmonton audience North Americans can expect a period of intensive propaganda as the arms race between Russia and the United States quickens.

"The big test is to prevent the propaganda and to keep the armaments' race constantly going down and down."

Three major armament races —between the Warsaw Pact nations and those in NATO, between Israel and the Arab League, and between China and the Southeast Asia Treaty Organization—were "peaking" this year.

In an interview earlier this year, Dr. Alcock said his predictions of a significant threat to global peace between now and 1975 were based on two years of research which showed a regular pattern in the occurence of war.

The pattern is related to the build-up of armaments and indicates the world is entering one of the most hazardous periods in modern history, he said.

The peace institute made a computer analysis of arms spending in 117 nations which showed an arms build-up has peaked every three years in the Middle East, every seven years in Asia and every five years in Africa, part of a region which also includes North America, the Soviet Union and Latin America.

"Between mid-1972 and 1975 we can expect arms races to peak in all three regions," he said, making it the most hazardous period in 30 years.

TAX TIPS FOR YOU

Q. I intend to change jobs, and my employer has already made all the Canada Pension Plan deductions I will be required to pay this year. Will my new employer still be required to make Canada Pension Plan deductions from my salary?

A. Yes. Each employer must deduct the required contributions from each eligible employee regardless of what has been deducted for Canada Pension Plan by any other employer during the year. However, you may claim a refund of any overpayment you have made, when you file your individual income tax return.

Q. Since filing my income tax return, I have been transferred to another province. I am expecting a refund. What do I do about notifying the income tax department about my change of address? Do I write to the taxation data centre or do I write to my old or my present district taxation office?

A. You should write to your old district taxation office, giving your full name, new address and any other identification, such as your account number and social insurance number and your previous address, and advise that you are expecting a refund.

Q. Can I claim the mortgage payments on my residence as a deduction from my income when filing my tax return?

A. No. These are personal expenditures and therefore not deductible.

Q. During the year, I worked for two employers, one during the day and one during the evenings. My day job earned me $2,400 for the year and the evening job $1,800. However, both employers allowed the $600 basic exemption when calculating my Canada Pension Plan contributions. This means I have contributed to the plan for only $3,000 where I could have contributed on my total earnings minus the $600 basic exemption had I worked for only one employer. How do I go about making contributions on the extra $600?

A. You may make contributions on the $600 at a rate of 3.6 per cent. It will be necessary for you to use a T1 general tax return to make this calculation.

WHO IS SHE?
SEE PAGE 14

THEN SEE
THREE POINT
MOTORS LTD.
DATSUN
Government at Hillside
485-6737

Hope Rebuffed

PHOENIX, Ariz. (AP) — Comedian Bob Hope says he has met with a second rebuff by the North Vietnamese in his proposal to ransom American prisoners of war for $10 million. Hope said he was advised by North Vietnam again earlier this week that it would not grant him a visa to visit Hanoi to discuss the plan. He tried first during a visit to Laos in December.

Come Home, Joe

STANDARD FURNITURE
FEBRUARY HOME FURNISHING SALE

DIRECT FROM SKLAR'S Showroom in Toronto

CHESTERFIELD SUITE SHOWCASE
ON DISPLAY FRIDAY AND SATURDAY

A First for Victoria

You are invited to see and purchase these fashion styled and beautifully tailored chesterfield suites—with built-in seating comfort. You sit in, not on a Sklar luxury chesterfield suite. See over 20 individually selected suites bringing to Victoria the latest in styling, fabrics, colors and quality.

PRICES FROM 449.00

STANDARD'S MAIN FLOOR

SIT OR SLEEP IN COMFORT
"MADRID" ROOM-MATE
BY GRANGE
SPECIAL 149.00

Change your spare room into a cosy den that doubles as a guest room with this smart, new day bed by Grange.

- Smooth rest mattress.
- Box spring on Shepherd casters.
- Fitted, quilted cover protected with Scotchgard protective finish.
- Two polyfoam wedge bolsters.
- 6' wide, 30" deep.

ENJOY QUALITY COLOR
26" COLOR TELEVISION
BY fleetwood

85% Solid State Chassis

Total Color Lok gives best color and picture sharpness at all times. Tone control, Mediterranean styled cabinet in walnut, 5-year picture tube warranty, concealed carpet castors for easy moving.

699.99

Contemporary styled demonstration models from 569.00 and up

Also Available — 19" color with 85% solid state chassis.
489.00

737 YATES STREET DOWNTOWN 382-5111

STANDARD FURNITURE

Victoria Times

FRIDAY, FEBRUARY 18, 1972

BRIAN TOBIN, Editor — STUART UNDERHILL, Publisher — GORDON BELL, Managing Editor

The Talk Before the Action

Although Prime Minister Trudeau, the only man who can call an election, has given no indication of when that call may come — was it merely a slip of the tongue that made him refer in a recent TV interview to "the present election"? — the new session of Parliament has opened amid general expectation that early summer or fall will see Canadian voters called to the polls.

The contents of the Speech from the Throne, by their wide-ranging attention to all segments of the population, bear out the election theme. One of the most interesting items refers to plans for control of the economic environment, including the controversial matter of Canada's disproportionate foreign ownership, in order to strengthen the Canadian identity and improve Canadians' benefit from the country's economy. Some aspects of this move have already been publicly discussed, but the details of the government's program will be watched closely and could provide the core of an appeal to the voters.

Also promised earlier but still to be activated are changes to eliminate the existing blanket family allowance system and replace it with payments graduated according to family income, size and age. The long-discussed competition legislation has amassed wide opposition, and the Throne Speech reference to it calls for enactment only after further consultation with industry and other interested groups. That provision could mean that this prickly item will be delayed until after the election call. Business has enough new problems to absorb in the reformed income tax laws which are now in effect.

The farm problem is tackled with proposals for increased wheat payments from government funds and the two-price system which calls for a higher domestic price than that for export wheat. Exports of all kinds, the basic need of the country, will be stimulated, and tourist trade will be encouraged. Many of the Speech items are normal grist for the parliamentary mill, but some show indications of new initiative.

Low-cost housing programs, equality of women, and such considerations are familiar Speech material. Creation of three new northern parks, and new moves to protect endangered species and their habitats will win popular support. And the Heritage Canada concept suggests that there may be steps to prevent the export of historic artifacts, including Indian and Eskimo anthropological treasures.

The progress of the government's legislative agenda may no doubt help to determine the election date. But of greater influence should be the decline in unemployment, expected with warmer weather, and the state of the national economy. In any case the session should be a high-pressure one, with the Opposition having its last chance to attack government policies before it has to display, for the electors' attention, some of its own.

". . . for Pete's sake, Phil . . . don't tempt them . . ."

A Warning of the Coming Thirst

From a broad over-view, which its particular facilities permit, the United Nations Food and Agriculture Organization has issued the warning that the world faces a clean-fresh-water crisis within the next 30 years. Misuse of supplies, coupled with increasing pollution and a continuing population explosion could result in a deficiency fatal to a large portion of the world's life — human, animal and vegetable — says the informed spokesman of the organization.

Areas of particular hazard, the report warns, are much of the United States, Europe, India and parts of Argentina and Brazil. Favored areas are Canada's northland and its Pacific and Atlantic coasts.

The thirsty forecast lends added emphasis to the increasing concern in Canada for the protection of its supplies and gives urgency to efforts in the United States to clean up many great water areas and courses that have been destroyed in the march of industrialization and such relatively recent developments as pesticides.

In this province, the early anxiety over preservation of rivers and streams to protect fish runs has yielded in importance to the appreciation of fresh water for its own sake. We have adequate supplies at present and for the foreseeable future. But on the basis of the FAO survey, it will become ever more necessary to see that lakes and rivers are protected — and that Canadian response to the North American continental-use should be viewed with increased caution.

Before today's Canadian babies reach middle age, there will be a scarcity, says the United Nations agency. In such an event, Canadians should insist that other countries refresh their own supplies before making demands on this country's life-sustaining resource.

MAURICE WESTERN

The Lethargic Salesmen

OTTAWA — The Japanese market, although very popular in Western Canada, has been regarded without enthusiasm by many people in the eastern provinces.

Although Japan is a heavy importer of Canadian raw materials, it is a very modest purchaser of manufactured goods from this country. In 1970 only about two per cent of our sales were in this category. This is decidely meagre when compared with the share of our worldwide exports claimed by the manufacturing industries — roughly 40 per cent.

The contrast has aroused much concern in Ottawa, which is particularly interested in strengthening our labor-intensive industries. One indication was the recent visit to Japan of the Canadian mission led by trade minister Jean-Luc Pepin.

In Ontario and Quebec, this state of affairs is commonly attributed to Japanese restrictive practices. It is often alleged that the Japanese, although eager to exploit our resources, have no interest in importing manufactured goods since their own industry is highly advanced and tightly organized. The argument is particularly popular with industrialists who complain of Japanese competition on the Canadian market.

Timely Article

Mr. Pepin's department publishes a monthly magazine, Canada Commerce. The latest issue contains a timely and interesting article on this subject by P. G. Campbell, our assistant commercial secretary in Tokyo. It may be taken as authoritative; it is also dispassionate and not concerned with current controversies.

Mr. Campbell begins with the observation that Japan is no longer a low-wage country. It "now competes largely on quality and innovation and should rightly be recognized as an extremely sophisticated industrial nation." But this means that it must "continually hone the efficiency of its industry by adopting new techniques and by acquiring the most advanced machinery to use in its industrial processes."

Thus the fact is that the Japanese are major importers both of machinery and of technology. A great many products are manufactured under licence — Mr. Campbell mentions, as an example, 48,000-h.p. diesels for ships manufactured under licence from a Danish company.

This is not all. Such imports have been increasing at the very impressive rate of 27 per cent a year ever since 1967. Mr. Campbell presents a table of Japanese industrial imports from all sources. From this it appears that Japanese firms in 1970 were in the market for a very wide range of manufactured items. They spent more than $1.2 billion on general machines; over $322 million on business machines; about $305 million on electronic computers; $463 million on electrical equipment, with other larger outlays for heavy electrical equipment, for generators and motors, for electric circuit items; $290 million for other electrical equipment; $406 million for transport equipment; nearly $200 million for precision instruments, and so on, and on.

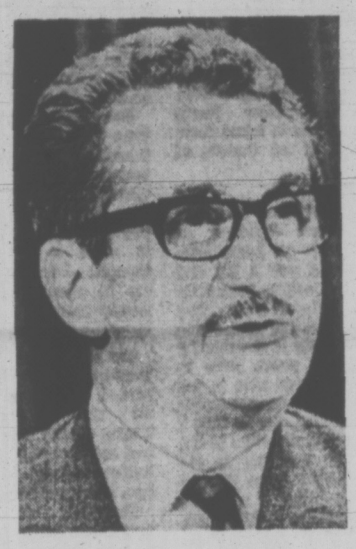

TRADE MINISTER PEPIN
. . . Japanese imports

The problem, from Mr. Pepin's standpoint, is that they bought most of these goods from the United States, Britain and West Germany — in that order.

Mr. Campbell looks at the probable reasons for our "somewhat lack-lustre performance." He concedes some truth to the assertion that Japanese import policy makes it difficult for foreigners to break into the market. "Nevertheless," he adds, "foreign manufactured goods can be sold in volume as the import figures indicate."

What then is the explanation?

First, there is the problem of our image. The Japanese have long looked to us as raw material suppliers. When buying machines, however, they think naturally of countries with high industrial prestige.

Every country must be concerned with its image. It would be unreasonable, however, to expect it to worry excessively about the images of other countries. Evidently, there has been a Canadian failure somewhere. Can it be that our reticent manufacturers have so concerned themselves with image-polishing in Ottawa that they have failed to project in the vast and ever-growing Japanese market?

Canadian Failure

Mr. Campbell moves on to another and more specific point. "Most important, however, in Canada's failure to share the Japanese market for manufactured goods is the disinterest or unwillingness of some Canadian businessmen to visit Japan to promote their products personally. Often when visiting potential customers for Canadian manufactured goods, embassy officers have found that American, German, British and French businessmen, in considerable numbers, have preceded them; visits from Canadian businessmen have been rare. It is impossible to emphasize this last point too strongly."

This, from the man on the spot, is not very flattering to our industrial entrepreneurs.

Last year, for the first time, Japanese exports to Canada slightly exceeded Canadian exports to Japan. This is scarcely reason for panic. There may be reason for concern that we have been doing so badly in sales of manufactured goods.

It would seem unprofitable, however, to blame the Japanese. From Mr. Campbell's analysis, we ought to be worrying about the lethargy of our good Canadian manufacturers. If Canada Commerce is right (and who would doubt it?) they have been doing an appalling job.

JAMES RESTON

The Long View From Peking?

WASHINGTON — President Nixon has wisely warned the American people not to expect too much from his mission to China, but this is a critical moment in the history of Asia, and without expecting too much, it could be a mistake to attempt too little.

For sometimes, limited and specific conflicts such as Vietnam, Taiwan and Korea, which seem hopelessly tangled by themselves, can still be susceptible to compromise and accommodation when linked to some larger historical perspective and purpose.

Berlin seemed to be the flash point of Europe and was lost for years in endless narrow security arguments among men who were living under the dominion of fear. It was only when the question was changed and Chancellor Willy Brandt asked: What of the future, What about the security, not merely of Berlin or Germany, but the whole of Europe, What the dreary stalemate over the Wall and access on the Autobahn yielded to common sense.

Maybe it is too soon to expect this sort of thing in Asia, but should not the larger question of the future well-being and security of the poor and hungry majority of the human race in that part of the world be seriously discussed by the leaders of the most populous and the most powerful of the nation states?

Secondary Questions

Most questions about Asia and President Nixon's visit to Peking have concentrated recently on arranging Sino-American trade and cultural exchanges, on the internal political effects of the visit on Nixon and the Sato Government in Japan, on how all these trans-oceanic satellite TV shows of Nixon at the Forbidden City, the Great Wall of China, etc. will look to the voter in Dubuque, Ed Muskie in Maine, Brezhnev and Kosygin in Moscow, General Thieu in Saigon, Mrs. Gandhi in India and Mr. Bhutto in Pakistan. And while all these things are important in the world of realpolitik, surely they are secondary questions.

All the nations on the Pacific and the rim of its adjoining seas have certain common concerns. They want peace and enough food to hold life together and a little hope. They want some order in the outside world so that they can get on with their problems and responsibilities at home.

The war in Vietnam, the confrontation of a million Soviet soldiers on China's northern border, the anxieties and squabbles between Peking and Tokyo, the savage struggles between India and Pakistan all work against the common human interests of their peoples.

Is it, then, unreasonable to think that Richard Nixon and Chou En-lai should try to lift their talks out of the contemporary pit of politics into the larger historical issues and common interests of the future?

After all, while this is the first meeting between the leaders of the United States and China in over a generation, it is probably the best chance any American will have in the foreseeable future to deal with the fundamental questions of order in the Pacific basin.

Chou is a philosopher, the only leader in China with a long experience in the West. He is tough, and if the question with Nixon in Peking is kept to the problems and future of Thieu, Generalissimo Chiang Kai-shek, Sato, Mrs. Gandhi and Bhutto, the President's visit will probably be a disappointment if not a disaster.

CHOU EN-LAI
. . . really making history

There is just a chance in the Nixon visit — not more than that — that Nixon can get down to the practical realities of the future of Asia with the Chinese Premier. Mao Tse-tung is making a philosophy of history, but Chou is really making the history of modern China. The human factor in all this should not be underestimated, and fortunately Henry Kissinger, who has spent many hours with Chou and caught his quality and won his respect, sees this Nixon visit not in presidential election terms, but in historic terms.

Accordingly, it is just possible that Nixon will try in Peking to talk about what is fundamental and not merely what is political. Not merely about Thieu or Chiang or Sato, but about the neutralization of all Southeast Asia: not only about the million Soviet soldiers on China's northern border or the threat of Japan's economic expansion, but about a new order in the Pacific and a mutual security and non-aggression pact among the United States, China, the Soviet Union and Japan.

Le Duc Prologue

North Vietnam's senior negotiator in the Vietnam peace talks, Le Duc Tho, is going to arrive in Peking to see Chou the day before Nixon gets there, probably to brief him on the narrow questions of the Paris stalemate and Hanoi's plans for a military offensive in South Vietnam during Nixon's Peking visit.

It will be interesting to discover Chou's reaction to this. He can see it in contemporary short-range terms and encourage Le Duc Tho to go through with that military offensive, or he can take the Nixon mission seriously and try to call off the military battle and get down to the really important question of ending the killing and getting on to the big question of the future order of the Pacific.

There is no problem about this with Nixon. Whatever one says or suspects about his political ambitions, it is only fair to say that he would prefer to get down to the great historic questions of the future, if he could and this is probably true as well of Chou.

The Chinese Premier is now 73, facing the problem of passing power from his own generation to the rising generation in the Chinese army, and he might just try to deal with the historic questions of the future, if he and Nixon can only agree to reach out beyond the immediate conflicts over Vietnam, Taiwan and Japan to the possibilities of order in the Pacific from now to the end of the century.

1972, The New York Times News Service

LETTERS FROM OUR READERS

No Erosion?

The picture on page 4 of the Times, February 14, is not a picture of soil erosion. I have been over the spot several times in the past sixteen years and I would like to say that you cannot erode soil from where the soil never was.

What is not ordinarily known by summer visitors to Nitinat Lake is that owing to the narrowness of the gut at the foot of the lake the water level in winter is often 10 to 12 feet higher than in the summer, so the drift is quite often blown high on the bank.

As a picture showing proof of soil erosion this is not worth one single succinct four letter word in spite of your caption.

I would be very happy to provide the lady or yourself with a dozen very nice fresh eggs if you would show me how to make an omelette without breaking them. — C. M. Smith, Box 91, Sooke, B.C.

Toll of Heroin

The figures given in your article on heroin use in Greater Victoria are somewhat contradictory; 400 addicts using an average of two capsules a day would use 400x2x365 or 292,000 caps a year, against which the confiscation by the Police of 371 caps is minuscule.

These 292,000 caps would have a retail value of $5,840,000, against the one million estimated in the article, and the cost to society would be much greater still. Stolen goods would sell perhaps for one third the wholesale value, and if half the nearly $6 millions were cash and the rest goods, the total amount required for 400 addicts in the area would come to about $20 millions, or roughly more than 2 per cent of the gross income of the area.

Obviously, society cannot go on being bled in this way. The really merciful thing to do would be to put all confirmed addicts to death. They are headed for a short, unhappy and painful ending anyway, and the death of a few might deter many who are merely curious or foolish enough to try heroin, with no intention of ever being "hooked." The same penalty should also, and even more justly, apply to peddlers. — Arith.

A Letter to Friends

As we relinquish the ownership of St. Joseph's Hospital, the Sisters of St. Ann would like to thank the many friends and benefactors of our hospital.

We deeply appreciate the support and encouragement that we have received from the people of this community. Your generous response to the different financial drives, your attendance at the various hospital functions and your words of appreciation for our work have been very gratifying.

We have been happy to serve the people of this area for close to a century in the field of health care. Though we find it necessary at this time to withdraw from the ownership of St. Joseph's Hospital, we shall maintain the direction of Mount St. Mary extended care hospital. In this way we shall continue the institutional service to the sick and the aged begun in this area by our pioneer Sisters.

As we turn over our hospital to the public community, represented by the Southern Vancouver Island Hospital Society, we are grateful for the cordial relationships we have established over the years with the people whom we have served. — The Sisters of St. Ann, via Sister Eileen Kelly, Provincial Superior.

60 YEARS AGO

From the Times of Feb. 18, 1912:

LONDON — Home Rule for Scotland and Wales, in addition to Ireland, was demanded Saturday at a big Liberal meeting held in Trafalgar Square. So vast was the crowd that it was necessary for speakers to make addresses from the seven different platforms in order that all might hear the proceedings.

Preceding the meeting an enormous parade was held. Among the orators was Sir Edward Grey, the minister of foreign affairs, whose removal from office is being sought by the critics of his policy.

VICTORIA TIMES, established 1884, is published every afternoon except Sunday by the Times Publishers, Limited, 2631 Douglas Street, Victoria, B.C. Second class mail registration No. 0625. All undelivered copies and notices of change of address to be sent to the above address. The Canadian Press is exclusively entitled to reprint the local news published herein.

viewpoint

CHINA:

Seek Peace But Prepare For Attack

By CLAUDE JULIEN
Le Monde

PEKING—All over China, in the cities and the villages, people are busy digging air-raid shelters. Half-cylinders of freshly-cast concrete, to be used for lining the roofs of underground galleries, lie drying in the sun for hundreds of yards along the wide avenues.

A few yards below the level of Peking's streets, people say, is an underground city complete with food shops and kitchens. Peasants and workers echo the diplomats: "We are against war, but we aren't afraid" — a sentiment voiced by Chairman Mao in his Little Red Book, but also a reflection of the aspirations of a people at grips with building a new society.

Bayonet drill at middle school in Changsha, Hunan Province.

Smiling patients eat, talk while scalpel probes and cuts

The Chinese people's desire for peace — and their concern not to be caught short by any attack — came through to me in one way or another in every conversation I had and every visit I undertook. At Peking's 606-bed Number 3 hospital, I spent a day watching operations performed on patients anaesthetized by acupuncture. These operations have been seen in the West on television, but it always comes as a shock to see with your own eyes a smiling patient conversing or eating while the scalpel probes and cuts. I saw an ovarian cyst taken out, an operation to remove thyroid tissue, an appendectomy, eye surgery, and several tooth extractions.

Immediately after the operations, the patients would sit up, greet visitors, answer questions and walk back unaided to their rooms.

"Acupuncture and traditional Chinese medicine," I was told, "require only very light and uncomplicated equipment — very handy for use in remote villages and in case of an eventual war. A feather-light collapsible operating table, suitable for use in remote areas or on the battlefield, was shown alongside modern medical and surgical instruments at the Shanghai exhibition.

Harvests in villages and people's communes are divided up into several portions — for the State, for payment in kind to the workers, for seed stocks or fodder, and for stockpiling "in case of natural disasters or an armed conflict." The tiny village of Shashehu — population 670 — collected a harvest of 485,000 tons of cereals in 1970, of which 110,000 were set aside for emergencies.

Since every little community has its grain silo, the whole population is aware that it is prepared against eventualities like drought, floods, or war which would interfere with supply lines. "It would be impossible now," I was told by Liang Jin-lou, head of the agriculture department in the Ministry of Agriculture and Forestry, "to destroy all our stocks if war came."

The constant preoccupation with defence against eventual aggression is bolstered by the training given to militia units. Shashehu, for instance, has a militia of 135 men who between them have 27 rifles, each capable of firing 10 rounds at a time, two light machine-guns, and home-made grenades and explosives.

In factory with 5,300 workers some 4,600 are in the militia

At a Peking electrical and heavy turbine factory with 5,300 workers, the militia unit is 4,600 strong. Two thousand of them, up to the age of 30, belong to the "active forces," while 2,600 others—aged 30 to 45 — are members of the ordinary unit. Their arms — rifles, light automatic weapons, grenades — are stored in the factory itself, and militia training includes both target practice and close combat.

There is also a strategic undertone to every conversation about the country's economic structure. The growth of light industry and the proliferation of small workshops meet a concern for both economic development and military preparedness. Every administrative region of China, from the province down to the smallest commune, is expected to fend for itself as far as essential requirements are concerned.

Mechanized farming, by freeing a part of rural labour, will avoid touching off an exodus into overcrowded cities. The small workshops perform a dual service for agriculture. Their output is intended for the farmers, and their development helps to keep a population, whose technical skills are rapidly improving, down on the farms. The question of giving professional training is thus empirically solved — and right on the spot.

Industrialization of the countryside, I was told, is making China virtually invulnerable to concentrated air attack. Even if the big industrial centres are wiped out, it would be impossible to destroy small workshops scattered over such a vast area. Their presence would help the country to survive by enabling it to tackle its most urgent priorities.

Birth control pushed in cities but not in empty rural areas

China's policies regarding population have also been forged with strategic considerations in mind. In this respect the country offers an astonishing example of real family planning. Peking is concerned with reducing the birth rate in areas already heavily populated, and especially in cities. So it discourages early marriage, dispenses pills and pessaries, and makes legal abortion available. The result of this is to create families with two or three children.

At the same time, in the vast empty tracts in the heart of the country and to the west, the government is encouraging families to have six or eight children. The idea is to obtain a better demographic distribution. It's no secret, of course, that these sparsely inhabited regions lie along China's frontier with the Soviet Union. Peking is determined to fill them and ensure their development.

Chinese strategy is a harmonious whole in which political, economic, military, cultural, and hygienic concepts are neatly dovetailed. On many occasions, Chinese leaders I spoke with told me that they were wary of the double threat which "American imperialism" and "Soviet social imperialism" constituted. But they admitted frankly that they regard the Soviet threat as more immediate — in terms both of geography and time. It was only rarely, when I talked with Chinese, that I heard references to American imperialism, which nevertheless remains the "common enemy" of China and "oppressed peoples."

On the other hand, they were much more free in their criticism of the Soviet Union. On a trip through a plant in Manchuria a worker took me by the arm and pointed to a lathe: "Khrushchev sold us this one. He wanted us to pay dearly for it, and when we checked it out we realized it was faulty."

Elsewhere an official of a revolutionary committee explained: "The Soviet Union used to supply us with machinery that their own people considered obsolete, and Liu Shao-chi (former chairman of the republic who was ousted in October 1968) wanted to force them on us." And at the Anchan metal works: "We adapted plants designed by the Soviets, and boosted production. Before the rupture in 1960 the Soviet experts kept to themselves and didn't mix at all with the people. They drew five times the salaries that our own engineers were paid."

Or at a machine plant: "For building communism ideology is more important than any equipment. If ideology weakens, you slide into Khrushchevism, with a bowl of goulash replacing ideology."

It is impossible to remain unimpressed by the volume of criticism of the Soviet Union, particularly when it comes directly from the people. In all modesty and with a perfect recognition of its backwardness in certain domains— "We still need several decades"—China is fully aware of the enormous progress it has made in all areas, particularly those key sectors, the petroleum industry, rocketry, satellites and electronics. The country needs peace to forge ahead — while it prepares against any possible aggression: all without fuss or fear. Whatever the circumstances. China wants to be able to stand up to the two "imperialisms" which it feels threaten it. At the same time it is throwing down an extraordinary challenge to the world.

Do-it-yourself philosophy exposes foreign aid fallacy

It keeps certain elementary truths well in mind and draws considerable confidence from them. Primarily, China knows that in 20 years it has more than outstripped the progress made by any Third-World country receiving aid from the rich nations. It sees each day confirmation of the law that foreign investments and imports of modern equipment can create areas of prosperity within a country without, however, raising a people from its misery. It stresses the primordial importance of the human factor in any development policy, and it rejects the Soviet concept of making agriculture pay the price of industrialization.

China is attempting to blend heavy and light industry, the craftsmen's workshop, and agriculture, it is integrating the cadres and the masses, immersing students and intellectuals in the production cycle, and it stands on guard against the emergence of a "new class."

No nation is called on to imitate the Chinese revolution slavishly, but despite its imperfections it offers to many countries an alternative to the social and economic inequities, wastage, and injustice which are such constant breeding grounds for instability, stagnation, and revolt.

The Acadian Case

By CLAUDE BOURQUE
Moncton L'Evangeline

Since Louis Robichaud's election as premier of New Brunswick in 1960 there has been talk of Acadian political power. . . . There are currently 18 French-speaking members among the 58 members in the legislative assembly . . . four belonging to the majority party, the rest to the Opposition. . . .

French-speaking members have nearly always voted according to party guidelines, be they Liberal or Conservative.

The Acadians in many electoral districts, even where they are in a majority, usually elect an English-speaking candidate. . . .

So why should there be an Acadian party? There are several reasons, but one of the most important is certainly the rise of nationalism among Acadian youth in the province.

There is also the fact that many Acadians are not pleased with the present three political parties in New Brunswick.

Don't they usually sacrifice Acadian demands to win elections? . . .

Are the French-speaking militants and members really conscious of what their responsibilities are to their Acadian electors?

Le Parti Acadien is no surprise. Its promoters should not be surprised if they find it impossible to form a government, even to elect a member. . . .

Le Parti Acadien will grow according to what extent other parties refuse to recognize the legitimate aspirations of Acadians.

Ho Hum, Another Miracle

RUSSELL BAKER

We went down to the cellar to light the box and live a little. Presently tiny black figures began flitting about on snow. The voice of the box said we were in Sapporo, Japan, watching the Winter Olympics.

The dullness was so intense that it was exciting. A small black figure on skis slid down a hill, followed at a decent interval by another small black figure on skis sliding down the same hill. Then a third small black figure on skis slid down the hill.

One of us, sitting in the cellar's dark warmth, said, "This is the dullest thing I've ever seen in my life." Her voice carried a sense of excitement that was infectious. It is always exciting being at "a first" or a record-setting event down there in the cellar, and we have attended plenty of them, from walks on the moon through the wedding of Tiny Tim to a live killing in Dallas.

When we sense "a first" or a record setter coming along, we are not going to change over to Channel 5 for a Perry Mason rerun.

★ ★ ★

A fourth small black figure slid down the hill on skis as we stared in a boredom that was mounting to a crescendo. More and more black figures took their turns and then, after an infinite period of time, the scene changed and black figures, all looking alike, began racing around an ice-skating rink.

The box's voice, way over there in far-off Japan, explained that they were racing extremely fast, which was apparent from the picture, but as drama the skating races suffered from the flaw that makes dog-racing such dull spectator entertainment. Everybody looked alike.

When everybody in a race is identical, it doesn't matter who wins unless you have money bet, and if you are going to bet in the cellar it is far more entertaining to bet on which suspect over on Channel 5 is going to jump up in court and confess to Perry that she, or he, is the party who killed the blackmailing Newton Sprocket and is, moreover, glad of having done him in, yes, glad, do you hear? Because he deserved to die. . . .

★ ★ ★

Well, the Winter Olympics proceeded and the mind began to wander. What is the point of the Winter Olympics? it asked itself, subcomatosely. Did the ancient Greeks leap from mountains on skis? Race over the frozen wine-dark sea on blades of iron, or bronze, or flint, or whatever the age's appropriate material may have been? Surely not.

Winter sports of this sort can have little following outside the Lederhosen Belt. It is plausible that people who live in the Alps, Colorado and Boston may believe that a good time consists in being cold, wet and broken-boned, but they are a small portion of the world's people and their amusements are unlikely to entrance the masses crouched in cellars before illuminated boxes.

This line of speculation was interrupted by a commercial. A walking box of chocolate oatmeal was luring a vast following of gluttonous children along a winding road. The children's avaricious little faces glittered with pleasure at the prospect of eating chocolate oatmeal once the walking box had given itself to them.

It was quite a good commercial. Interesting and provocative if you could manage to think of chocolate oatmeal without feeling queasy.

We all realized then that the Winter Olympics would not set any dullness record, not as long as it could be interrupted for commercials as stimulating as this. Why, over on educational television there was dense solid hours of dullness unleavened by a single redeeming commercial.

"Shall we switch to Perry Mason?" someone asked. "It's almost time for the murderer to confess."

"I rather like the feeling of looking at Japan," someone else replied. We all thought abut that silently, for we knew what she meant. It was something, all right. Right here in our cellar in the dead of night we had this little patch of far-off Japan, where it was already tomorrow. Imagine having tomorrow right here in your own cellar tonight!

★ ★ ★

"What a wonderful time to be alive," someone breathed.

"Our grandparents would never have believed it. This miracle of technology . . . right in our own cellar. . . ."

We stared at far-off Japan in the gathering dullness and tried to feel the excitement of the miracle. It was becoming more boring by the second now that the chocolate-oatmeal commercial had gone, but, still, it couldn't be denied. It was a miracle, all right.

The New York Times

ENSIGN CHRYSLER PLYMOUTH

SAVE $1,000

1971 PLYMOUTH FURY

DEMONSTRATORS

3 ONLY

Plymouth
CHRYSLER
Fargo Trucks
SALES/SERVICE

STOCK NO. 5002 4-DOOR HARDTOP
STOCK NO. 5004 2-DOOR HARDTOP
STOCK NO. 5006 2-DOOR HARDTOP

TODAY'S SPECIALS

ON SAFETY·INSPECTED USED CARS

SAVE! 1963 VALIANT STATION WAGON $333 No Down Payment—20 Payments of $22

SAVE! 1964 RAMBLER SEDAN $494 No Down Payment—30 Payments of $23

SAVE! 1965 DODGE SEDAN $777 No Down Payment—30 Payments of $35

SAVE! 1966 PONTIAC STATION WAGON $999 No Down Payment—36 Payments of $35

SAVE! 1967 CHEVROLET SEDAN $888 No Down Payment—36 Payments of $39

BIG SELECTION ALL MAKES ALL MODELS

'71 VALIANT
'71 DUSTER
'71 DART
'71 ROAD RUNNER
'71 CHRYSLER
'71 SATELLITE
'71 SCAMP
'70 AUSTIN
'70 DATSUN
'70 DART
'70 FURY
'69 FARGO
'69 TOYOTA
'69 VOLKSWAGEN
'68 FARGO
'68 GALAXIE
'68 BUICK
'68 DART
'68 WAGONS
'68 CHRYSLER
'68 DODGE
'67 CHEVROLET
'67 WAGONS
'67 VOLKSWAGEN
'65 TOYOTA
'65 FAIRLANE
'63 COMET
'60 CHEVROLET

AND MANY MORE

COOK AT YATES 386-2411

TORONTO MARKET TRADING

In addition to Canadian Press stock reports, bond and mutual fund prices, market quotations also are supplied by the following firms or agencies: Investment Dealers' Association of Canada, Richardson Securities, Royal Bank of Canada, Pemberton Securities, A. E. Ames & Co., Annett Mackay Ltd., and Vancouver Stock Exchange.

TORONTO CLOSING STOCKS
Distributed by CP
Toronto Stock Exchange—Feb. 18

Complete tabulation of Friday transactions. Quotations in cents unless marked $. z—Odd lot, xd—Ex-dividend, xr—Ex-rights, xw — Ex-warrants. Net change is from previous board-lot closing sale.

MINES

Stock	Sales	High	Low	Close	Net Ch'ge
A—B					
Acme	24825	33	31	33	+ 2
Agnico	100	216	216	216	— 2
Allied Mng	3372	400	380	390	+ 5
Am Larder	1500	65	65	65	
Ang Rouyn	2500	34	34½	34	+ 1
Ang UD	311950	144	141	143	+23
Argosy	3000	44	42	42	— 2
Atl C Cop	500	49	49	49	— 1
Aunor	1100	268	266	266	—10
Bankeno	1400	640	630	630	—10
Barry E	10200	110	99	109	+13
B-Dug	3078	5½	5	5	— 1
Bellim	2310	819	18¾	19	+ ¼
Big Nama	z250	7½	7½	7½	
Bi Hawk	13100	85	84	84	— 2
Brameda	2519	98	95	96	+ 1
Brenda M	7100	480	475	475	+ 5
Brout Reef	5800	24	23	23	
Brunsk	44216	325	310	325	+10
C—E					
Cam Mine	7000	28	27	27	— 1
Camflo	1300	335	325	330	
Cam Chib	600	600	600	600	
Camp RL	100	$27¼	27¼	27¼	+ ¼
C Tung	4200	162	150	162	+16
C Lencour	5000	7	7	7	
C Malart	2000	25	25	25	— 2
C Merrill	1300	760	745	745	+10
Cdn Nisto	5000	7	7	7	
Candore	2166	3	3	3	
Capt	10500	5	3	5	
Cassiar	2090	$20	19⅞	20	— 5
Cent Pat	100	181	181	181	— 4
Chmly	28500	249	243	249	+5
Chestrvile	8500	11½	11	11	
Chimo	2000	120	118	118	— 2
Coch Will	1000	38	37	38	+ 1
Coldstm	2786	282	275	275	— 9
Columb M	1000	30	30	30	+ 5
Coniagas	5000	29	24½	29	+ 1
C Marben	9200	153	146	146	
C Morrison	10000	180	180	180	— 7
Con Nesbitt	1000	7	7	7	
C Rambler	920	167	162	167	+ 2
C Rexspar	1000	23	23	23	+ 2
Conwest	700	800	780	790	—10
Copcorp	500	17	17	17	
Coulee	1000	14½	14½	14½	+ ½
Craigmt	300	875	875	875	+15
Crowbank	1000	10	10	10	— ½
D'Argon	3000	22½	22	22	
Deer Horn	1000	5	4	4	— 1
Di'Sidons	9300	50	48	50	
Delhi Pac	3000	9½	9½	9½	— ½
Denison	1125	$28¼	28¼	28¼	— ⅛
Dickns n	1000	122	122	122	+ 6
Discovry	500	75	75	75	— 1
Dome	190	$64	64	64	— 1
D Explo	10600	135	132	133	— 3
Dunrale	500	19	19	19	
Dynasty	7850	745	735	740	— 5
East Mal	400	130	130	130	— 3
East Sull	1365	295	285	285	— 2
F—J					
Falco C	26872	$12	11½	12	+ ⅜
Farwest	5	3	3	3	
F Mar	1400	79	79	79	— 1
Fort Reinc	9100	43	40	43	+ 4
Frobex	4585	33	33	33	— 1
Gnt Masct	7600	480	465	475	
Giant Yk	21	880	880	880	
Goldray	1000	50	50	50	
Goldrim	3050	12	12	12	
Grandray	2000	10	10	10	+ 1
Granduc	1100	460	455	455	— 5
Granisle	2117	830	825	830	+10
Green Pnt	z560	21	18½	18½	
Headwav	2100	7	7	7	
Highmont	100	255	255	255	— 5
Hollinger	255	$39	39	39	
Huds Bay	1401	521	20¾	20⅞	
Hydra Ex	z240	18	13	13	
Int Halliw	z100	28	28	28	
Int. Mosul	1823	$11¼	11	11	— ⅜
I Obask	161910	63	45	62	+14
Iron Bay T	200	365	365	365	+ 5
Iso	3800	137	135	136	— 1
Jelex	27	8	8	8	
Joliet	9000	28	26	26½	— ½
Jorex Ltd	1300	159	155	155	
Joutel	3700	53	52	53	
K—N					
Kerr Add	3464	850	835	840	+ 5
K Anacon	1000	25	25	25	
Kirk Min	1500	6½	6½	6½	
KT Mining	2000	11	11	11	
Lacanex w	2000	31	29	31	+ 1
La Luz	1300	365	365	365	—15
Langis	4000	8	8	8	
Liberian	289	$10	10	10	
LL Lac	542	200	200	200	
Lost River	6425	425	400	400	—15
Louvicrt	3000	12½	12	12	— ½
Lytton M	5200	182	175	180	— 1
Madeline	1436	310	305	310	
Madsen	3000	67	66	67	— 2
Martin	1000	9	9	9	
Mattagami	365	$30	29⅞	29⅞	
Mc Adam	4000	48	47	47	— 2
Mc Intyre	100	$68	68	68	
Mentor	3600	120	115	115	— 8
Midrim	1000	16½	16½	16½	+ ½
Mill-Mi	1500	29½	29½	29½	+ ½
NBU Ime	1650	325	315	320	
N Dimens	See list below.				
N Que Regl	250	625	625	625	—10
Nick Rim	3000	9½	9½	9½	— 1
Noble	1600	107	103	103	— 2
Noble M	1600	107	103	103	— 2
Nor Acme	500	16	16	16	— 1
Norbaska	500	18½	18½	18½	+1½
Norlex e	See list below.				
N Canada	1000	55	55	55	— 2
Northgat	5650	560	525	53	—515
O—S					
Obrien	3000	19	19	19	
Orchan	300	410	405	405	
Osisko	1500	26	26	26	+ ½
P Asbestos	4100	134	131	131	— 1
Pamour	2750	234	227	227	— 4
Pan Centr	550	295	295	295	—10
Pafino N V	200	$19¾	19¾	19¾	— ¼
Pick Crow	z260	20	18	18	
Pine Point	3232	530	29½	29½	— ½
Placer	950	$29⅞	28	29⅛	+1⅛
Prado Exp	3000	180	170	175	
Preston	1130	800	800	800	
Pure Stlv	4500	240	238	238	
Que Sturg	1000	14	14	14	+3½
Radiore	550	25	25	25	
Rayrock	2000	131	131	131	— 2
Rio Algom	1873	31⅞	15¾	15¾	
Roman	1150	680	675	680	
Ryanr	19000	14½	14½	14½	
S Herr	13738	$14¼	14	14⅛	+ ¼
Sigma	400	505	505	505	
Silma	18500	22	20½	20½	— ½
Stanrck	3070	48	48	48	+ 6
Steep R	1230	238	228	229	
Sud Cont	1000	27	27	27	
Sullivan	1000	305	300	305	+ 5
Sunbrst E	2550	13½	13	13½	
T—Z					
Tara	4355	$15½	15¼	15½	+ ½
Teck Cor A	1860	500	500	500	
Teck Cor B	1300	450	445	450	
Texmont	9500	51	46½	47	— 3
Texora	1500	13	13	13	
Tex-Sol	3000	54	52	54	+ 2
Thom L	1000	24	24	24	
Tribag	500	70	70	70	
Trin Chib	3000	11	11	11	— 2
U Asbestos	330	460	460	460	+ 5
U Siscoe	5950	147	140	140	— 7
Upp Can	2800	205	200	203	— 4
Urban Q	5000	8	8	8	+ ½
West Mine	2470	299	291	299	+ 9
Westfield	1000	125	125	125	
Whitehorse	1700	205	205	205	— 4
Willrey	1500	99	98	99	+ 2
Windfall	z100	7	7	7	
Win-Eld	2000	9	8½	8½	— ½
Wr Harg	1625	120	120	120	
Yk Bear	850	435	430	430	—15
Zenmac	4100	6	6	6	
Zulapa	5500	13	13	13	

OILS

Alt East G	1800	610	605	605	— 5
Alminex	615	580	575	575	+ 5
Am Leduc	7000	8	7½	7½	— ½
A Quasar P	600	650	645	645	—20
Asamera	950	$18⅝	18⅜	18⅜	
Ashland C	1600	14	14	14	
BP OG	17600	575	565	565	
Bralor OG	500	245	245	245	
Calvert	4000	13	11½	11½	— ½
C Geo	14424	110	100	110	+10
C Nor West	5500	298	290	290	— 5
CS Pete	4200	570	555	560	— 5
C Bonanza	3500	134	130	130	— 4
C Ex Gas	2225	360	355	355	— 5
C Homestd	4250	825	810	815	—10
CLi Pete	500	60	60	60	
C Reserve	700	550	535	540	
Cdn Sup O	260	$40½	40	40½	
Candel Oil	z12	$10⅞	10⅞	10⅞	
Chieftan D	2000	925	920	920	— 5
Clark C	11825	485	460	480	
Decca R	4370	265	255	265	
Francana	1600	515	510	510	— 5
Gr Plains	8375	$29¼	29	29	+ ¼
Houston O	9700	249	243	247	— 2
Houston w	2500	73	70	70	— 9
Inter Tech	1000	75	71	75	
Lochiel	6600	155	151	154	+ 4
Merland E	1000	65	65	65	
Midcon	2000	55	55	55	
Nat Pete	2300	215	215	215	
N Davies	500	7	7	7	
NC Oils	1100	630	620	630	+ 5
Northld	z200	80	80	80	
Numac	7025	$14⅝	13¾	13⅞	— ¼
Page Pet	6342	250	240	250	+ 5
Pallister	2000	80	80	80	
Pan Ocean	2829	$12⅜	12⅛	12⅛	— ⅛
PanCdn P	1610	$15½	15⅜	15⅜	— ¼
Peruv	4000	31	30	30	— 1
Petrol	2000	130	128	130	
Pinnacle P	3500	53	52	53	— 1
Place G	2000	111	111	111	— 2
Pevto Oils	1500	212	210	212	+ 2
Ranger	8240	$18½	18⅛	18½	+ ⅜
Scurry Rn	4450	$16⅞	16⅝	16⅝	— ⅜
Siebens	4300	900	885	885	— 5
Sogepet	600	130	130	130	
Spoon	10540	109	105	107	— 3
Sundale O	5000	335	325	335	+ 5
Total Pet	1700	650	650	650	
Total P A p	100	514	14	14	+ ¼
Tr Can Res	100	118	118	118	— 6
U Canso	5400	455	450	450	
U Canso w	9900	57	53	57	+ 1
Ulster P	16200	165	151	163	+11
Voyager P	500	470	460	470	
W Dec	16325	645	615	640	+20
World Wde	620	240	240	240	+ 6

Primary Distribution

The shares of the following companies may be considered as being in primary distribution through the facilities of the Exchange pursuant to a Statement of Material Fact.

e — previously issued shares.

Ang UD	311950	164	141	163	+23
N Dimens	2400	46	46	46	
Norlex e	3060	26	25	26	— 1

INDUSTRIALS

A—B					
Abitibi	10300	$8⅞	8⅛	8¼	— ⅛
Abitbi 7½p	3525	$51	50¼	51	— ½
Acklands	900	$9	9	9	
Acres Ltd	1214	$15	14¾	15	+ ¼
Acres A pr	149	$44	43¾	44	
Acres wt	927	410	385	410	+10
A.G.F.M	380	57	6⅞	7	
Agra Ind	6295	$11⅜	10⅞	11¼	+ ⅜
Alta Gas A	785	54¾	53¾	53¾	— ⅜
Alta G D p	16	$150	150	150	
Alta Nat	400	$22½	22	22½	
Alcan	5360	$20⅜	20¼	20⅜	+ ⅛
Alcan pr	520	$27	26¾	26¾	+ ¼
Algo Cent	1835	$9⅛	9	9	
Algma	36183	$14⅞	14⅛	14⅞	+ ⅜
Algon	300	450	450	450	
Algoma pr	210	390	390	390	
Allarco Dv	400	$5½	5½	5½	
Alliance B	1977	455	430	430	—35
Almin 2p	z20	$36¾	36¾	36¾	
Anglo-cn	600	59	495	495	+15
Anglo-c pr	165	15	15	15	+ ½
Ang CT 265	150	$37½	37½	37½	
Aquitaine	1859	$24⅝	24¼	24⅞	
Argus	800	14	14	14	
Argus B pr	120	35	35	35	
Argus C pr	3740	11	10⅜	11	+ ⅜
Asbestos	616	$27¼	26⅞	27	
Atco Ind	560	$10¾	10¾	10¾	
Atl Sug	10700	$7⅛	7	7⅛	+ ⅛
Atl Sug A	100	$14¾	14¾	14¾	— ¼
Atl Sug w	700	175	170	170	+10
Auto El	2100	8	7⅞	8	+ ⅜
Auto Hard	500	$8⅛	8	8⅛	— ¼
Bk Mtl	20270	$22½	21⅞	22⅜	+ ⅜
Bank N S	8828	$36⅞	36¼	36¼	— ½
B Cdn Nat	200	$16⅞	16⅞	16⅞	
Bathrst p	225	8½	8½	8½	
Bates B	1000	$19	18⅞	18⅞	+ ⅛
Beavr E	15100	$8¾	8⅞	8¾	+ 1
Becker B p	1000	$10⅞	10⅞	10⅞	
Belding L	200	$12¾	12¾	12¾	+ ¾
Belding w	2700	405	390	405	+ 5
Bell Can	19493	$47¼	46⅝	47	
Bell A pr	1240	$52½	52	52⅜	+ ⅜
Bell B pr	3320	$53¾	53¼	53¼	+ ⅛
Bell Knit	300	260	250	260	+50
Black P	1775	57	6⅞	7	+ ⅛
Block B	10840	360	350	350	— 5
Bombrdr	725	58	8	8	
Bovis C	17912	220	205	210	—10
Bow Vally	4190	$28½	28	28¼	+ ⅛
Bowes	200	$13	13	13	+ ½
BP Can	5879	$13⅝	13¼	13¼	
Bramalea	3850	450	440	450	+10
Brscn	11234	$22¼	22	22	— ⅛
Bright	125	$16½	16½	16½	
Brinco	1610	5⅞	5¾	5¾	— ⅛
Br Am Bnk	100	$14½	14½	14½	+ ⅛
BC Forest	535	525	24¾	24¾	
BC Pack A	z30	$19⅝	19¾	19¾	
BC Pack B	215	$21¼	21¼	21¼	+ ¼
BC Sugar	400	$20⅜	20⅜	20⅜	
BC Sugar p	110	$16⅝	16¼	16¼	+ ¼
BC Phone	400	$44⅝	44½	44¼	— ⅛
BCPh 6 pr	z29	87	84	84	
BCPh 4¾ p	z10	$67⅛	67⅛	67⅛	
BCPh 4½ p	100	63	63	63	— 1
BCPh 4.84	z20	$18¼	18¼	18¼	
BCCPh 6 80	75	$26¼	26¼	26¼	+ ¼
Budd Auto	4025	$9⅝	9¼	9⅜	+ ⅛
Bud A w	3270	440	435	440	
Burns Fds	900	$14⅞	14¾	14⅞	+ ⅛
Burrard	360	$8½	8½	8½	— ¼
Bushnell	2000	$8⅛	8⅛	8⅛	
C—E					
Cad Dev	1700	$10	10	10	
Cad Dev b p	100	$21	21	21	
CAE Ind	1518	$6⅝	6½	6⅝	+ ¼
Calgary P	446	$27¼	27	27	
Calgy 340 p	z8	$97½	97½	97½	
Cambridg	175	$12¾	12¾	12¾	+ ⅛
Campeau	3750	495	490	490	
CD Sugar	z15	$30⅞	30⅞	30⅞	
Can Cem L	830	351	51	51	+ ¼
Can Malt	250	$29¾	29½	29¾	+ ½
C Packrs	200	$18¼	18	18¼	+ ¼
Can Perm	3435	$19	18¾	19	
CSL	z28	$40	40	40	
CSL pr	z48	55	5	5	
C Brew	55835	$9½	9¼	9¼	
C Brew Ap	165	$30½	30½	30½	— ½
C Brew Bp	75	$38¼	38¼	38¼	
C Cablesy	1600	$18¼	18⅛	18¼	— ¼
C Cable w	340	485	470	470	—20
CCMan A	16000	$15⅝	15⅝	15⅝	+ ⅜
C Curt	24000	115	100	100	— 5
C Equty	10160	$14¾	14⅛	14⅜	+ ⅜
CGE pr	100	$28½	28½	28½	
CG Invest	25	573	73	73	+ 1
CG Sec B	z5	825	25	25	
C Gldle	66210	5⅝	5	5½	+ ½
C Hydro	2520	$12⅝	12¼	12¼	— ¼
C Hydr pr	100	$16¼	16¼	16¼	+ ¼
C Im B	12427	$29½	29⅛	29½	+ ⅜
CGOL	29082	10	9½	9⅞	
CIL	605	$15⅝	15½	15½	— ⅛
C Interurb	z20	200	200	200	
C Manolr	1040	435	435	435	+10
C Marconi	2305	335	325	325	— 5
C Occdental	930	59	9	9	— ⅞
CP Inve pr	2923	$26¼	26⅛	26¼	
CPIn w	10690	355	335	345	— 5
CP Ltd	16757	$14⅞	14⅝	14⅞	
CPL A p	500	$11⅜	11¼	11¼	+ ⅛
Cdn Salt	100	516	16	16	
Cdn Tire	z10	545	45	45	
Cdn Tire A	5279	$39¾	39	39	— ½
C. Utilities	1888	$46½	46⅛	46⅛	+ ⅞
C Util w	3430	$13½	12¾	13⅜	+ ⅞
CWN Gas	500	525	24⅝	24⅝	— ⅜
Canron	z35	$21⅝	21⅝	21⅝	
Capit Div	8400	73	70	71	
Cara	500	$5½	5¼	5¼	— ⅛
Carrier JD	400	$7⅞	7⅞	7⅞	
Casidy L	400	55	480	480	—20
Cassidy p	150	8¾	8¾	8¾	
CC Yachts	2700	410	395	410	+10
CDRH Lt	569	$9⅜	9¼	9¼	— ⅛
Celanese	2120	$5⅜	5⅛	5¼	— ⅛
Celan 175 p	100	$22½	22½	22½	
Ctl Fund A	200	$7⅛	7⅛	7⅛	— ⅛
Chal-Gal	z30	$20½	20½	20½	
Chrysler	1743	$34½	33¾	34½	+ ½
CHUM B	4350	10	9¾	10	+ ⅛
Cockfield	100	5¼	6¼	6¼	
Codville A	200	55	5	5	
Coliwood	z1	532	32	32	
Celwood p	z5	18	18	18	
Columbi p	350	$10⅛	10⅛	10⅛	+ ⅛
Cominco	8133	$25¾	25¼	25¾	
Comdev I	3025	$14½	14¼	14½	+ ¼
Compro	100	330	330	330	—10
Computel	2300	350	340	340	— 5
Comtech	700	260	25	260	
Con Bath	510	$8¾	8⅝	8¾	+ ¼
Con Bath p	580	$13⅝	13½	13½	— ⅛
Con Bath w	1300	40	40	40	— 3
C Bath 68 w	1000	360	360	360	— 5
C Bldg	10675	235	230	235	— 5
Con Textile	750	$5¾	5¾	5¾	+ ⅛
Con Dis	10755	$27⅞	27	27⅞	+ ⅜
C Gas	12489	$19¾	19¼	19¾	+ ⅛
Con Glass	295	$14¾	14¾	14¾	— ⅛
Control F	200	225	225	225	— 5
Corby vt	625	$25¼	25	25	— ⅛
Cornat Ind	2300	20	195	2000	
Coronto p	300	20	20	200	0 — 5
Costin	22550	0 $11	10¼	10¾	+ ½
Crain R L	25	$13⅞	13¼	13¾	+ ¼
Crestbrk	200	465	465	465	+ 5
Crwn Life	1450	541	41	41	
Crow Nest	100	$27½	27½	27½	
Crush Intl	2560	$21¼	20½	20½	— ½
Cygnus A	2350	5¾	6	6	— ½
Cygnus B	950	5⅞	6⅜	6⅜	— ⅛
Dale-R	400	$10¼	10¼	10¼	— ⅛
Dawsn	13000	$7½	7¼	7½	+ ⅛
Delta Sen	200 0 0345		335	345	+10
Dist Seag	3340	$33½	33	33	— ½
Doman	600	$12½	12⅜	12⅜	— ⅛
Dome Pete	2595	531	29½	30⅛	— ⅜
D Bridge	85	$26¾	26½	26¾	+ ¼
D Citrus	1900	$9½	9⅜	9½	+ ⅛
D Fdry	17280	$27¾	27⅜	27½	
Dom Glass	200	$13¼	13¼	13¼	— ¼
D Glass pr	100	$14½	14½	14½	
Dom Lime	400	58⅝	8½	8½	— ⅛
D Strs	11740	$15⅞	15⅜	15⅜	+ ⅜
Domtar	7530	$13⅜	13¼	13½	+ ⅛
D Textile	1240	$23¾	23½	23½	
Donlee M	200	455	450	455	+15
Douglas L	100	265	265	265	
DRG Ltd	2150	$15¼	14¾	14⅝	
Du Pont	2480	$26¼	25¾	26	
Dustbane	250	55⅛	5⅛	5⅛	
Dylex Div	200	$12¾	12¾	12¾	+ ½
Dylex D A	750	$11⅝	11⅛	11⅛	— ½
Estn Can $	225	$12½	12½	12½	
Estn Can r	5415	55	54	54	— 1
E-L Fin	1800	59⅛	9⅛	9⅛	— ⅛
E-L Fin w	3625	385	370	385	+15
Electro Ild	4650	$50½	49½	50	+ ½
Emco	825	57¼	7	7¼	— ⅛
Emp Life	100	59½	9½	9½	— 1
Erie D	300	$8¼	8	8¼	
F—J					
Falcon	3065	$81¼	79⅞	80¼	— 1
Fed Diver	400	120	120	120	
Fed Gr	14150	$8½	8¼	8¼	— ¼
Fields S	9400	$14⅞	14⅜	14⅞	Y.
Finning T	250	$15⅜	15⅜	15⅜	— ⅛
Fleet Mfg	3100	120	110	115	
F Seasons	3350	$19⅝	19¼	19⅝	+ ⅜
F Season w	4480	$11¼	11	11¼	+ ¼
Fraser	914	$14⅛	14⅛	14⅛	— ⅛
Freiman	100	56	6	6	+ ⅛
Fruehauf	z50	$22	22	22	
Gaz Metr	2200	56⅜	6⅛	6⅛	— ⅛
Gaz 5.40 p	25	$69½	69½	69½	+1¼
Gaz 5½ pr	75	$70	69¾	70	+1¾
Gaz M 66w	200	240	240	240	+10
Gen Distrb	13375	523	22½	22⅞	+ ⅜
GMC	196	$78¾	78¾	78¾	— ¾
GP Mtg A	100	82	82	82	— 1
Gnstar	11105	515	14⅞	15	+ ¼
Gnstar L w	520	560	550	560	
Glendale	1300	$7¼	7	7¼	+ ¼
Genair	23850	195	180	190	+15
Gleng A w	2350	80	75	80	
Gleng B w	100	95	95	95	+ 5
Gleng U	155	57	7	7	+ ¼
Goodyer	59	$220	215	215	— 3
GMckay A	6910	$7½	7	7	— ¼
G McKay B	3525	$25¾	24⅝	24⅞	+ ⅜
Graft G	950	$24¾	24½	24¾	+ ½
GL Paper	1406	$18¼	17¼	17¼	— ¾
Gleng Pap w	600	340	340	340	+30
GL Power	515	$19⅞	19¾	19¾	
GN Capital	4420	$11¾	11⅜	11½	— ⅛
Gt W Life	541	555	55	55	— ⅜
Gt West S	850	$7⅝	7⅛	7⅛	— ¼
Greyhnd C	100	225	225	225	+ 5
Greyhnd	3880	18	18	18	+ ⅜
GSW Cl B	200	$11	11	11	
Guar Trst	1843	$14¾	14⅝	14¾	
Gull Can	5095	$26½	26¼	26½	+ ⅛
Halifax D	1250	200	195	195	
Hall D r	14300	5	4	4	
H Group	2740	$11⅞	11½	11½	— ⅜
Ham Tr	435	$11¾	11¾	11¾	+ ¼
Hardee	1000	140	140	140	+ 5
Hard Carp	1220	$18¼	18	18¼	+ ½
Hard Crp A	8800	$18⅛	17⅝	18	+ ⅜
Harlequin	900	$6¼	6	6¼	+ ¼
Harris J S	1100	325	320	325	+ 5
Harveys F	8300	115	110	115	+ 5
Hawker S	1175	260	255	260	
Hawker pr	100	$61¼	61¼	61¼	—1¼
Hays Dna	7897	$16½	15¾	15¾	— ⅛
Hedway C	4100	10	10	10	—10
Home A	4315	$34⅞	34½	34½	+ ⅛
Home B	z19	$34	33¼	34	
Horne Pit	1225	300	300	300	—10
H Bay Co	8145	$19⅞	19¾	19¾	— ⅛
HB Oil Gas	575	$43¼	43¼	43¼	
Huron Erl	5946	530	29¾	30	+ ⅛
Husky Oil	7385	$15⅞	15¼	15½	— ⅜
Husky A pr	25	543	43	43	
Husky B pr	125	$42¼	42¼	42¼	— ¼
Husky D w	322	580	580	580	—45
Husky E w	680	615	600	600	—15
IAC	4525	$21½	21	21¼	— ¼
IAC 4½ p	25	$69½	69½	69½	
IAC w	1420	920	900	900	—15
Imasco	2325	$21

COASTAL OIL RESERVES

ST. JOHN'S, Nfld. (CP) — Undersea oil deposits off the East Coast are estimated to be around 24.8 billion barrels, R. G. Farquharson, a director of the East Coast Petroleum Operations Association, said Thursday.

Farquharson, production manager of Murphy Oil Co. Ltd. of Calgary, said the association estimates oil reserves off the country's West Coast at 1.8 billion barrels, in Hudson bay at 2.9 billion barrels and in the Gulf of St. Lawrence at 2.2 billion barrels.

Present world demand for oil is between 15 billion and 16 billion barrels annually.

Come and See Victoria's Only
DOWNTOWN CONDOMINIUM
THE GLEN ALDEN
DOWNTOWNER
WALK TO WORK ON A QUIET STREET
1146 View St., Between Cook and Ormond
OPEN TO VIEW DAILY
1:30 to 4:30, Except Sunday
A. E. LEPAGE, BOULTBEE SWEET LTD.

WHY ARE these men smiling? Because they, the directors of Premier Cablevision Ltd., of Victoria, the lower mainland and Toronto, have just reported a 35 per cent increase in share earnings for 1971. Shown at their meeting in Vancouver are R. M. Sutherland, president B. J. Shepard, chairman Sydney W. Welsh, L. H. Curran (Victoria), C. P. Keeley, G. R. Gilley and S. H. Wallace. The eighth director, A. B. Christopher, of Vancouver, was absent. Pre-audit earnings were reported was $2 million (71.9 cents a share) compared with $1.46 million (53.3 cents) in 1970.

WILLOW COURT
The Latest in Condominium Living
190 GORGE RD. W. (Opp. Gorge Park)
LUXURY LIVING STARTS HERE . . .
You'll enjoy the Therapeutic Pool, Sauna Bath, Large Hobby Room and Workshop. Choice of quality carpeting, deluxe G-E stove, fridge and dishwasher included. Very special soundproofing.
OPEN HOUSE DAILY
EXCEPT SUNDAY
1:30 to 4:30
JOHN WATSON
A. E. LEPAGE BOULTBEE SWEET LTD.
737 FORT STREET

3451 ROLSTON CRESCENT

OPEN HOUSE
1:30 - 4:30
Friday and Saturday
$26,990
All offers considered on this immaculate three-bedroom home. Owners are transferred and must sell. Quick possession. Conveniently located on a quiet cul-de-sac, yet close to shopping, school and bus line. F. BEAVER-JONES in attendance. 386-1361 or 382-5981.
CANADA PERMANENT TRUST

FOR THE DISCERNING HOME SEEKER
Pemberton, Holmes Ltd.
1002 Government St. Tel. 384-8126
have available two interestingly comparable residences, both OFFERING PANORAMIC VIEWS, one essentially sea-scape, the other day and sparkling night views of the City of Victoria and distant ocean. Both have an infinite appeal, standards of maintenance beyond reproach and features of quality and personality individual to each.
GORDON HEAD
Three bedrooms and den, or four bedrooms. Large Rec. room with fireplace. 2½ baths. Full sea view kitchen with built-ins and nook. Spacious sundeck over 2-car garage.
$56,500
MOUNT TOLMIE
Three or four bedrooms. Rec. room. Three full bathrooms (two absolutely de luxe). Extensive first quality wall-to-wall over hardwood. Two view decks and a superbly developed, artistically lighted outside patio for seasonal entertaining.
$58,500
Interested parties will find viewing times very adaptable.
Please phone
STUART SIMPSON, RES. 598-4056

business

AB KENT - EDITOR

Trimac

Agreement has been signed to acquire Dubuc Tank Lines Ltd., reports Trimac Ltd., Calgary-based highway transport company.

The tank line is Quebec-based and serves the province and seven eastern states for bulk shippers.

Pending approval of regulatory bodies, Trimac would take Dubuc as a wholly-owned subsidiary to operate as an integrated part of the Trimac system which would then function in six provinces and 39 states.

Kodak

Marginally higher sales were achieved last year by Eastman Kodak, although the fourth quarter showed significant gains.

The Rochester-based international company reports sales in 1971 were $2.97 billion compared with $2.78 billion, producing net income of $419.3 million ($2.60 a share) against $403.66 million ($2.50).

In the final quarter Kodak had sales amounting to $944 million ($856.6 million) and net income of $137.25 million (85 cents) vs. $124.39 million (77 cents).

CZ - CIL

Crown Zellerbach Canada Ltd. subsidiary Seaforth Plastics Ltd., of Burnaby, will take over Canadian Industries Ltd. western Canada plants for making plastic packaging products.

The purchase, for an unstated amount, will mean closure of CIL's New Westminster plant, employing 55 persons, about March 31. Assets and inventory will be consolidated into Seaforth's Burnaby operations.

CIL's Winnipeg plant will operate as a Seaforth plant, while the CIL Edmonton facility for making polyethelene resin and extruded film will continue as is.

Gillette

Gillette Co. reported today earnings of $62.4 million ($2.13 a share) on sales of $729.7 million for 1971.

Earnings in 1970 were $66.1 million ($2.26) on sales of $672.7 million for 1970.

Chairman Vincent C. Ziegler attributed the drop in profits to a sluggish national economy. He said sales outside the razor and blade field accounted for almost two-thirds of the total sales last year, compared with one-third in the early 1960s.

Astral

A $1.37 million transaction involving 12 movie theatres in Ontario has been concluded by Astral Communications Ltd., which plans to make them year-round operations.

Eleven of the theatres are drive-in types, the last a 499-seat movie house.

Astral is involved with film distribution for theatres and television and has invested in the production of two feature-length Canadian films and a TV series.

The films are Another Smith for Paradise, opening in Vancouver in late April, and Three Days in October, for which shooting starts in April.

Cablesystems

Net earnings of $644,652 (18 cents a share) are reported for the three months ended Nov. 30 by Canadian Cablesystems Ltd. and its subsidiaries. Because of a change in year-end comparative results for 1970 were not given.

Income from cable service amounted to $1.46 million and operating profit was $401,279 before profits from Famous Players Ltd., in which Calbesystems owns 48.8 per cent, and other income.

Working capital deficiency was reduced from $8.76 million at Aug. 31, 1971 to $8.57 million at Nov. 30.

Consumers

Sales last year totalled $42.9 million in Ontario operations and $5.2 million in new Quebec facilities, reports Consumer Distributing Co. Ltd.

The company, in a report to Toronto Society of Financial Analysts, said agreements have been signed to open 10 new catalogue showrooms in Ontario and 12 in Quebec.

Dynasty

Net value of production for 1971 climbed from $60,000 in 1970 to a total $7.24 million, reports Dynasty Explorations Ltd.

The company showed an operating loss of $92,846 compared with $58,358 in the previous year, but earnings for the year totalled $1.98 million (66.5 cents a share) compared with 1970 loss of $767,358 (25.6 cents).

Most of the income was from Dynasty's 40 per cent interest in Anvil Mining Corp. Ltd., which provided more than $2 million.

INTERIM LISTINGS

THURSDAY

	Bid	Ask			
Abella	54	56	Hanna Gl	22	23
Achern	49	50	Hertz In	16	17
Atakon	10	13	Hiberna	15	
Altair	12	20	Highld	20	21
Alvilia	11	12	High Mr	11	18
Amalgm	5½	6½	High Val	15	16
Ambas	15	16	Honda	32	33
Amber R	46	49	Hub Mn	26	
Anchor	40	43	Hunt Bas	12½	14
Andex	27	29½	Ice Stat	26	30
An Bomr	75	78	Intl Spac	79	80
Ang Wst	13	15	Jackpot	15	25
Annmar	5	6	Juniper	29	31
Arcadia	8¼	9	Keltgln	11	14
Athena	13	16	Keiver	15	21
Attila	121	126	Kismet	42	44
Babine I	17	18	Komo Ex	7	10
Bonnet	10	12	Lewes R	15	20
Bon Val	35	38	Listeng	89	90
Borawy	20	21	Lori Exp	26	27
Brewstr		20	Low Val	13	14
Buckey	42	49	Lucky St	23	28
Calix	5	6	Marlex	35	39
Can Bas	25	26	Maverk	22½	
Cardwl	19	22	Meteor	6	12
Carolin	30	32	Molli Mc	10	18
Centex	30	31	Monrch	7	11
Celtic	133	134	Moroco	8	9
Chaporl	42	42½	Nation L	14	26
Citex	19	20	N Gld Str		30
Cleveld	6	9	Nisson	245	265
Coast Int	1	110	North Isl	15	30
Condor	11	12	Ortega	7	8
Conoco S	32	36	P N Oils	10½	12
Cop Mac	40	41	Panthr	20	22
C Queen	18	22	Payette	18	19
Cosmic	13		Payco	5	6
Drknk	147	1½	Radiat	680	695
Darsi	11½	18	Rackla		25
David	25	30	Rayore	55	57
Delkirk	7	16	Reco	10	13
Demsey		19	Red Mtl	8	10
Donna	10	13	Rchwd	180	2
Dorita	13	15	Rimrck	47	48
Dynam	18	20	Robert	40	65
Eagle R	35	36	Rocket	23	26
Echo By	20	30	Rokon	42	45
Echo By	20	30	San Jac	11	15
Emper	10	11	Shasta	60	70
Equat	34	35	Sheba	66	70
Fairbrn	10	12	Shawnx	20	
Falcon	57	60	Sierra E	75	
Fawn By	22	23	Silmnc	25	29
Gary M	17		Silvrcp	10½	20
Geoqsf	170	180	Slv Spr	58	60
Giant Mt	18	20	Solomn	45	47
Glen Cop	25	26	Specalr	15	17
Glenlyn	11		Spenho	6	8
Gold. Rlv	15	22	Stellak	12½	14
Gramr	31	35	Sunrise	10½	11
Grt Slave	6	8	Swim Lk	16	18
Gulf Ttn	30	36	Tanely	11	12

$ EXCHANGE

VICTORIA — Purchase of U.S. funds in terms of the Canadian dollar was quoted today by the Royal Bank at $1.00 for cheques, .99⅞ for cash and .98⅞ for silver. Selling rates were $1.01¼ for cheques and $1.01⅜ for cash.

NOON PRICES

MONTREAL (CP)—U.S. dollar in terms of Canadian funds down 1/32 at $1.00⅜. Pound sterling up ¼ at $2.61¾.

NEW YORK (CP)—Canadian dollar down 1/32 at 99 41/64 in terms of U.S. funds. Pound sterling up 21/64 at $2.60 49/64.

ROTHMANS APPOINTMENT

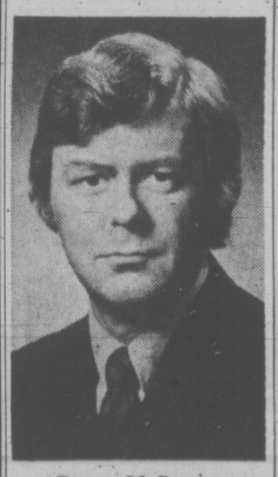

Duncan M.-Duquet

The appointment of Duncan M.-Duquet as Director of Personnel and Industrial Relations has been announced by Rothmans of Pall Mall Canada Limited.

MUTUAL FUNDS, BONDS

THURSDAY

MUTUALS	Bid	Ask
Acro Fd	113	146
All Cdn Com	861	941
All Cdn Ven	403	441
Amer Gr	679	746
Andreae Eq	487	532
Assoc Inv	585	591
Canada Gr	593	652
Cenagex	1035	1119
Cdn Gs En	1415	1555
Cdn Inv Fd	505	554
Cdn Scud F	2109	2109
Cdn Sec Gr	526	578
CSA Gold	563	615
Cdn Trust'd	505	554
CSM Japan	955	1049
Capital Gr	1022	1110
Coll Mut	663	728
Com Intl	1429	1570
Com Int Lv	380	418
Com Vent	709	779
Corp Inv	600	656
Corp Inv SF	516	564
Dom Comp	592	643
Dom Div	364	395
Dreyfus	1297	1421
Eaton Viking	554	602
Entar Inv	641	705
Exec Fd Cda	609	667
Exec Inv Intl	321	
Fraser Gr	328	360
Gis Comp	1092	1200
Gis Income	393	432
Growth Eq	717	787
Harvard	727	797
Indust Gr	672	738
Int En	242	266
Int Gr	606	666
Int Inc	432	475
Inv Gr	1201	1314
Inv Intl	789	863
Inv Jap	580	635
Inv Mut	573	627
Mut Accum	577	634
Mut Bond	1091	1199
Mut Growth	585	642
Mut Income	500	572
Natrusco	1468	1528
NW Equity	713	784
NW Financ	489	537
NW Growth	614	675
Princ Gr	468	514
Prov Mut	738	805
Prov Stock	619	677
Regent Gr	962	1057
Regent Vent	455	500
Royfund	626	651
Un Accum	541	595
Un Horizon	356	391
Un Amer	250	275
Un Vent	455	497
Univ Sav Eq	803	880
Vanguard	1140	1249
INDUSTRIALS		
AGF Special	335	340
CPI Common	12½	13½
Guard Gr pfd	9¼	9½
Joll Jum cm	115	125
BONDS		
Government of Canada		
Do 4¼ 72	99.95	100.05
Do 6¼ 73	101.75	102
Do 8 74	107	108
Do 5½ 75	99	99½
Do 3¼ 76	89¼	89¾
Do 5¾ 79	96½	97
Do 4½ 83	84⅞	85⅛
CORPORATIONS		
Bell 8 94	99¾	100¼
BCF 9¾ 92	105	--
BCS 9½ 87	105	--
BCT 5 82	80	82
Do 6¾ 89	87	89
Do 8¼ 94	101½	102½
CPSL 9⅛ 90	106	
Husky 8½ 91	100	101
Noran 9¼ 90	106	
NC Gs 9⅛ 91	107½	108½
Pa Cen 8½ 94	101	
Ryl Bk 7 91	100½	101½
Steel 9¼ 90	107	108
Trdrs 9 91	99½	100½
TCP 9 91	104	106
Wstcst 8 91	96¾	97¼
CONVERTIBLES		
Ackl'ds 7½ 88	93	95
Al Gas 7½ 90	133½	135½
Con Gs 5½ 89	98½	99½
Dynasty 7 82	78	
Genstr 6½ 92	112	114
Home 5½ 92	107½	108½
Husky 6¼ 97	102	103
TCP 5 89	106	108
Wcst C 5½ 88	104½	
Wstcst 7½ 91	135½	136½
Wiley 9 81	157	162
Zellers 5½ 91	100	101

DIVIDENDS

Westeel-Rosco Ltd., 18 cents March 15, record Feb. 25.

Westburne International Industries Ltd., eight per cent pfd. series A 50 cents April 1, record March 15.

SHELL CANADA APPOINTMENT

BARRY SLEIGH

The appointment of Barry Sleigh as Region Manager of Shell Canada's Western Marketing Region, with headquarters in Vancouver, is announced by C. F. Williams, Vice President, Marketing. Formerly Co-ordinator, Wholesale Sales Head Office, Marketing Department, Mr. Sleigh succeeds George A. Bevan who has been appointed General Manager, Corporate Planning, a newly-created organization in the company's head office in Toronto. Mr. Sleigh joined Shell Canada in 1944 following his graduation from the University of British Columbia. ***

OAK BAY
OPEN HOUSE
SATURDAY, 1-4:30
2252 Estevan Avenue (Oak Bay)
Investigate this "neat as a pin" two-bedroom bungalow in a fine residential area. Sandstone fireplace enhances the L-shaped living-dining room. 2 good size bedrooms and a fully finished recreation room (or 3rd bedroom) in basement. Drive-in garage. In excellent condition inside and out, this home is close to parks, beach, bus, shopping, all levels of schools, churches, etc. Immaculately landscaped and easily maintained it is on a street of good homes and friendly neighbors. Taxes are reasonable. Don't miss this one.
B. J. LeDuc and Chris Craik in attendance.
M. P. Tellier Securities Ltd. 386-1214

OPEN SATURDAY - 1:30-4:30
3500 UPPER TERRACE
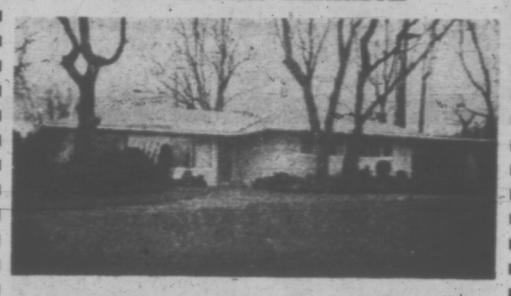
Spacious 2-bedroom home on a spacious lot in the Uplands. Cozy den with fireplace, secluded patio at the back.
ASKING PRICE $46,000
MR. SIMONS in attendance — 386-1341
Boultbee, Sweet Realty
Hillside Shopping Centre

OPEN HOUSES
SAT. 1:30 - 4 P.M.
UPLANDS BORDER

2640 HERON ST.
A most attractive spacious 5-roomed bungalow with extra bedroom in fully developed basement. Set in beautifully landscaped grounds. The whole property is immaculate. All this for $32,900.
BILL MOHR or JIM AMES 598-3321
UPLANDS

3165 MIDLAND RD.
Brand new carpets throughout the 3 bedrooms of this immaculate no-step bungalow set right in the heart of the Uplands. One full and two half bathrooms. Completely refurbished and decorated throughout. Immediate possession. Full price $44,900.
JACK MEARS 598-3321
UNIVERSITY-RACQUET CLUB

1869 ELMHURST PLACE
BUY — RENT — OPTION
Owners have bought and want to sell their home or are willing to rent with option to purchase. 1-yr lease, $250 per month. 2½-yrs old, 2-storey home with 4 bedrooms, study, 26' family room with fireplace. Full basement ready for development. Asking offers on $36,000. Quick possession.
JO ANN HOPPE 598-3321
JACK MEARS
OAK BAY REALTY LTD.
2194 OAK BAY AVENUE
598-3321

OPEN HOUSE SATURDAY—1:30-4:30
2749 and 2759 SCAFE ROAD
LIVE IN STYLE

Wall-to-wall carpeting. 3 bedrooms, double plumbing, basements, garages or car ports with paved driveways on treed lots, on a lovely LANGFORD crescent. Close to school, bus and stores. $24,500 — $24,900 and you may trade your present home. We have 23 Hucker built houses under construction.
Alf Porcher in attendance, 386-2955 or 384-5823
Mayfair Realty

QUALITY BUILT BY REESON AND PINCH HOMES LTD.
OPEN HOUSE
1:30 to 4:30 P.M. (Except Sunday)
FAIRLYN MANOR
415 LINDEN AVE.
Just Off Fairfield Rd.
Come see this outstanding condominium . . . with deluxe features including: 1½ bathrooms, large bedrooms, choice of carpets, covered parking, deluxe appliances, easy terms.
ALEX DAVYDUKE
A. E. Le PAGE BOULTBEE SWEET LTD.
737 FORT ST. 388-5561
★ OTHER AGENTS WELCOME WE TRADE HOMES ★

New Bill May Soothe Competition Act Anger

OTTAWA (CP) — The government reaffirmed Thursday its commitment to "a modern and workable competition policy" but couched the affirmation in phrases that an irritated business community may find soothing.

The throne speech, read at the opening of the new session of Parliament, said development of competition policy "must proceed through consultation with all sectors of society."

The competition bill, introduced last June, has been the target of 285 briefs so far, mainly from a hostile business and industrial community.

A revised bill would be placed before Parliament "reflecting the informed and constructive comments received" in briefs over the last eight months.

Prime Minister Trudeau last month shifted Ron Basford, sponsor of the June bill, from consumer affairs to urban affairs.

REASSURANCE GIVEN

Mr. Basford's successor, Robert Andras, co-chairman of the Liberal national campaign committee, isn't regarded with antipathy by business.

The throne speech appeared to be reassurance that objection to its tough provisions will get a good hearing from government.

Reporters were told it will take some time to decide how the bill is to be altered. The bill certainly would not be introduced again before spring and might not come up until the fall.

Bank Shares Held by Fund

The Civil Service Superannuation Fund holds 38,100 non-votable shares of the Bank of British Columbia, Premier Bennett reported in answers to questions on the legislative order paper.

A total of 1,900 of the shares were acquired during the period April 1, 1971, to Dec. 31, 1971, Bennett disclosed in response to a question from Robert Strachan (NDP — Cowichan-Malahat).

Gas Prices Too Low

Times News Services

The Canadian Petroleum Association, which tries to maintain a non-political profile, has come out in support of the Alberta government in a bid for higher natural gas prices.

In a brief to be delivered Feb. 24 to a public hearing into field gas prices, the association declares natural gas is a vital provincial resource that is being sold too cheaply.

The Alberta Energy Resources Conservation Board is hearing submissions on the subject in its role of serving the public interest.

"Gas is grossly undervalued at the wellhead in terms of energy content, compared to wellhead prices for crude oil and average minehead prices for coal," the brief said.

SUBSIDIZED

It points out that in its early years the Trans-Canada Pipe Line moved gas to eastern markets at attractive prices to consumers through low wellhead prices. The owners of the gas were large subsidizers of the product.

In later years the price of Alberta gas has not kept pace with either the full measure of competitive worth in North American or with the cost of replacing or adding to reserves, the association said.

And Trans-Canada again enjoys a near-monopoly position as buyer of Alberta gas.

The brief estimated that, based on the current estimated Alberta gas reserves of 40 trillion cubic feet, a one-cent increase in the field price would yield a minimum $100 million in cash to the provincial treasury over the years of production.

The CPA and Independent Petroleum Association of Canada have both asked that energy board hearings be adjourned early to permit them more research time.

Today in Victoria the B.C. branch of the CPA holds its annual meeting, at which it is expected there may be reference to contemporary energy issues.

Customarily, the meeting here is concerned with administrative matters and affords the members an opportunity to meet representatives of the mines and petroleum resources department.

Soviets May Buy Another Pisces

VANCOUVER (CP) — The federal government's action late last year in blocking the sale of the Pisces submersible to Russia understandably upset its builders, but it certainly hasn't slowed them down.

G. A. Armstrong, chairman of International Hydrodynamics Ltd., told the company's annual meeting this week that negotiations now are proceeding with the Russians with respect to the leasing of Pisces IV.

Donald Sorte, president, said there is a strong possibility of a sale or lease of one or more submersibles to Russia for delivery in the next two years, subect to clarification of the export licence situation. The company is back in a profit position, reversing losses registered in 1970.

With money in the bank and Ottawa buying Pisces IV rather than letting it go to the Soviet Academy of Sciences — for which it originally was built under contract — the company is steaming ahead on other projects.

Mack Thomson, the company's research director, said production of two new classes of submersibles, both smaller than Pisces IV, is planned and that work is well along on Pisces V and VI.

Calgary Stocks

THURSDAY

Stock	Sales	High	Low	Close	Net Ch'ge
Industrials					
Farmers Tr	900	390	385	390	—10
Turbo Res	1000	89	89	89	—1
Oils					
Bashaw Led	1000	5	5	5	
Jagor	9000	4	38	38	
Maverick	18500	11	11	11	+1
Monterey A	3000	37	36	36	—6
New Gate	8000	13	12	12	—6
New York	5500	75	70	73	—2
Nitracell	2000	27	25	25	—4
North Cont	2000	2¼	2¼	2¼	
Petromine	500	22	22	22	
West Warn	1000	51	51	51	—3
Mings					
Calcorp	500	14	14	14	+2
Contact Ve	16000	67	66	66	
Cultus	500	20	20	20	
Duke	1500	21	19	19	—2
Flin Flon	6500	28½	25	27	—1
Index	3500	145	140	145	
Rapid Riv	1000	12	12	12	
Terra	2500	200	200	200	

London Metals

THURSDAY

In pounds sterling per metric ton.

	Close		Prev. Close	
Copper—Wire Bars				
Spot	429.50	430	426.50	427
Fwd	436	436.50	433.50	434.50
Sales 8,075 tons.				
Tin—				
Spot	1404	1405	1408	1409
Fwd	1412	1413	1412	1414
Sales 355 tons.				
Lead—				
Spot	114.25	114.50	114.25	114.50
Fwd	114.25	114.50	114.25	114.75
Sales 2,225 tons.				
Zinc—				
Spot	148.50	149	148.50	149
Fwd	150.25	150.50	149.75	150.25
Sales 2,025 tons.				

OPEN HOUSE
1030 DAVIE ST.
SATURDAY 11:00 - 2:30 P.M.
$31,900.00
OAK BAY BORDER TRI-LEVEL
2 years young and beautifully kept inside and out. Wall-to-wall shag on ground level leading to large living room with old brick fireplace and dining room; bright kitchen with good eating area. Upper level consists of 3 bedrooms and 4-piece bathroom (extra large). Downstairs: recreation room and 1 bedroom plus 3-piece bathroom and large utility. Very nicely landscaped!
Please call Mrs. F. Manger
For Appointment to View
598-5062 or 384-8001
ROYAL TRUST CO.

PHARMACEUTICAL SALES
THE MAN:
Business experience preferably in sales
Eager to progress quickly
Minimum of 2 years University (complete Degree preferred)
THE COMPANY:
A rapidly growing member of the world-wide Johnson and Johnson family of Companies specializing in the field of Family Planning pharmaceuticals.
THE OPPORTUNITY:
A rewarding sales career in a Victoria based territory.
Progressive training program and advanced management techniques enable full realization of ability.
Good starting salary and excellent bonus plan. Comprehensive benefit package, full expenses and automobile provided.
ORTHO PHARMACEUTICAL (Canada) Ltd.,
For appointment phone:
Friday, Saturday or Sunday, 6 p.m. - 9 p.m.
Rick Neslmiuk,
Western Divisional Manager,
Vancouver—943-7086.

OPEN HOUSE
7099 HAGAN ROAD

SAT. 1:30 - 4:30
★ Picturesque setting, almost ½ acre, treed, secluded and beautifully landscaped, close to Brentwood Bay Marina (off Clarke Rd.).
★ Sunken living rm., with fireplace, opening onto patio.
★ Open plan, few step kitchen with adjoining dining area—pretty mountain views.
★ 1 large and 2 small bedrooms.
★ Separate utility room. Attached garage.
★ Priced to sell at $27,950, with some 8% financing if needed.
View with JOYCE MILLER, Royal Trust Co. 384-8001

SEAFRONT CONDOMINIUM RESIDENCE
TRADE YOUR HOME
For Full Market Value on
360 DALLAS
OPEN TO VIEW
2-4 MON. - SAT.

1- 2- and 3-Bedroom Suites as large as your own home. Up to 1550 sq. ft. Prices from $19,500
Alec Gower 592-2407
WHYTE & GOWER
OAK BAY PROPERTIES LTD.
2227 Oak Bay Ave. 592-2407

PEARSON... "World of Pleasure"
HONDA
ANNUAL SELL-OUT
It's inventory time and everything in stock over 60 days (dusty or not) must be cleared out regardless of cost—to conform with the company's rigid merchandising policy! You, the smart buyer, reap the benefits.
Another $85,000 shipment will be arriving very soon and we must make room, immediately.
HONDA Z50
HONDA C 70M
HONDA CT 70
HONDA SL 70
HONDA CT 90
HONDA ATC
HONDA CB 100
HONDA CL 100
HONDA SL 100
HONDA SL 125
HONDA SL 175
HONDA CB 350
HONDA SL 350
HONDA CL 450
HONDA CB 450
HONDA CB 500
HONDA CB 750
SUPERMARKET SELECTION
$62,000 NEW HONDAS
Our vast gleaming Honda selection is still complete. You'll find exactly what you're looking for—if you come early.
EVERY MODEL, COLOR, SIZE
SAVINGS AND SALES
You'll find it's impossible to go wrong, pick and choose as you will—First come are the lucky ones.
FEB. Will Be Your Greatest Month
WRITE • WIRE • PHONE
B.C.'s Largest in 1972
We're organized, sales, parts and service wise and about to become NUMBER ONE — because we TRY HARDER to please YOU. We're Truly Trying.
FREE 1972 LICENCE
Just another little extra to make things a little easier for YOU.
RELAX and BROWSE
TOTAL DEBT CONSOLIDATIONS
Complete credit counselling, hoping to be of assistance with any of your other obligations at the same time—in ONE low payment.
EASY INSTANT CREDIT
NO MONEY DOWN
Our facilities allow us to just about meet every credit requirement possible — Bank terms are available too
NO PAYMENTS 'TIL APRIL
"Be a Happy Honda Rider"
HONDA HELPERS
Greg Pearson
Dave Brownell
Dave Atterson
Budd Dakin
Geoff Dobinson
John Roland
Rebel
9 to 9 SAT. 'TIL 5
Next Red Lion
HAPPY HONDA TRADE-INS
'65 HONDA 'S5'. Reg. $175. TODAY $125
'66 HONDA '200'. Reg. $325. TODAY $250
'67 HONDA 'CB 77'. Reg. $350. TODAY $275
'70 HONDA 'CB 100'. Reg. $400. TODAY $295
'68 HONDA '175' Reg. $450. TODAY $375
'71 HONDA 'CB 100'. Reg. $500. TODAY $395
'71 HONDA 'CL 100'. Reg. $555. TODAY $445
'69 HONDA 'CL 175'. Reg. $600. TODAY $495
'68 HONDA 'CB 450'. Reg. $800. TODAY $695
'70 HONDA 'CB 450'. Reg. $975. TODAY $825
'72 HONDA 'CB 350'. Reg. $1,000. TODAY $845
'71 HONDA 'CB 750'. Reg. $1,750. TODAY $1595
"Vancouver Island's Largest Motorcycle Dealer"
PEARSON
"World of Pleasure" ... Ltd.
3388 DOUGLAS Motorcycle Division 386-8424, 382-2322

VICTORIA'S FINEST TOWNHOUSE COMPLEX
Under Construction
BUY NOW!
VILLAGE PARK
3987 Gordon Head Rd.
OPEN TO VIEW
1:30 - 4:30 DAILY
(except Sunday)
Call Don Whyte or Alec Gower—592-2407
Whyte & Gower Oak Bay Properties Ltd.
2227 Oak Bay Ave. 592-2407

ALUMINUM HANDRAILS
FOR
APARTMENT BLOCKS
INSTALLED COST COMPETES WITH STEEL
ALLIED GLASS
VICTORIA
388-5108

OPEN HOUSE by BUILDER
SATURDAY and SUNDAY, 1:30 - 4:00 p.m.

4014 GRANGE ROAD
(Out Burnside to Grange Road, Turn Right)
Brand new home in the Marigold area! Extra large lot! Close to town, schools and shopping centre! Three bedrooms (large master bedroom), large kitchen with eating area plus separate dining room. Stone floor-to-ceiling fireplace. Wall-to-wall carpet. Basement has roughed-in bathroom, large sundeck. Many extras!
FULL PRICE $27,900—8¾% N.H.A.—SEWERED LOT
FINANCING WITH $21,800 1st MORTGAGE
QUALIFIED FOR GOV'T $5,000 2nd MORTGAGE
CALL 479-4379

SHOW HOME
Open Daily 1:30 till 4:30 p.m.

10108 PLEASANT STREET (corner of Mills Road and Pleasant Street) Sidney.
See our 2 and 3-bedroom N.H.A. approved homes priced from $20,300.00 to $21,590.00. Available with low down payments and excellent terms for your best value.
ENGINEERED HOMES
Phone 385-6211 anytime

OPEN HOUSE
1611 RICHARDSON ST.

FRIDAY and SATURDAY - 1:30 - 4 P.M.
Reduced to $27,900
Owner has been transferred and must sell this attractive 3 bedroom home. Living room with fireplace, sundeck off separate dining room. Four pce. Vanity bathroom. Hardwood floors throughout. Full high cement basement. Extra large lot . . . 64'x195', with several fruit trees.
JESSIE McGRATH — 384-8001
ROYAL TRUST CO.

ROCKLAND
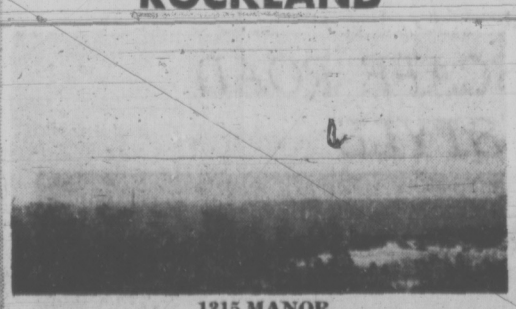
1315 MANOR
OPEN FOR INSPECTION
FRIDAY and SATURDAY — 1:30 - 4:00 p.m.
$44,500.00
This beautiful executive type home with sweeping views of the ocean and city has four bedrooms, three bathrooms, family room, and many other extras. If Rockland is your cup of tea be sure and see this home. Immaculate.
FOR PRIOR VIEWING CALL
384-8126 JOHN F. COLWELL 592-9828
Pemberton, Holmes Ltd.
1002 GOVERNMENT STREET

BLOCK BROS.
OPEN HOUSES
Saturday, 1:30 - 4:30 p.m.
National Real Estate Service
COAST TO COAST

4137 TUXEDO DRIVE $30,600
Come and compare this Lakehill beauty. 3 bedroom, full basement including complete self-contained suite, 2 fireplaces, large rec room and LOOK: new WALL-TO-WALL THROUGHOUT. ALSO WALL-TO-WALL IN SUITE. There's too much space for this small family, they have just redecorated too. Their loss can be your gain.
MR. CLENDINNENG 477-1841 477-5462

ESQUIMALT LAGOON $34,000
OFF HEATHERBELLE ROAD
Picture yourself laying on the sundeck enjoying a warm summer day, gazing upon the Straits of Juan de Fuca, the fragrant odor of salt air in your nostrils, birds winging overhead, peace. Like it? Well, this new, three bedroom, full basement, quality home with all these luxuries can be yours.
RAY TILLYER 477-1841 477-8484

2325 BELMONT AVENUE $18,900
Your family could possibly move into this fine, 3 bedroom older family home for as low as $1000 down and reasonable payments. A most pleasant city home, cheery fireplace, 7 fruit trees, full basement, in the popular Jubilee area.
JEFF CHALK 477-8274 477-1841

2240 BRADFORD STREET $21,700
(Off Resthaven, Sidney)
A brand new home for you with fireplace, broadloom, lovely kitchen, large bathroom, full basement. Why buy an old house? Start fresh!
R. ESTLIN 477-1841 477-8387

1360 ROCKLAND $49,850
Rockland area, magnificent sea view. Beautiful home ideally located for the professional who wishes to be close to hospitals and downtown area. This charming home is spacious with separate dining room, large living room, recreation room with fireplace, three bedrooms and a den or office. There is a huge unfinished area with roughed in plumbing and separate entrance. Two car garage.
DOROTHEA ZERKEE 385-7297 477-1841

2828 BLACKWOOD $25,500
Legal duplex with a revenue of $170 per month plus 2 bedroom owner's suite. Separate entrances and bathrooms. Lot size 76.5x135. Must sell, owner leaving town.
F. COLOMBIN 386-3231 385-3033

4590 SEAWOOD TERRACE $41,900
(Off Ferndale Road)
A beautiful, sparkling new home situated on treed lot in prestige area. 3 bedrooms (master bedroom ensuite with dressing room) 2 bathrooms. Generous living room, and dining room. Large kitchen with eating area opening onto patio.
FRED JACKSON in attendance 477-2537 477-1841

1610 OAKLAND $17,500
Big lot and lots of accommodation (3 bedrooms) here. Has to be one of the best buys in popular Simpsons-Sears area. Check it out. Easy financing.
MELODY VILLENEUVE 598-3518
TONI CANNON 598-4631

109 SIMCOE STREET $14,900
Here is a good, comfortable home for the budget minded family. There are n living room, dining room, kitchen and 3-p 'SOLD' The lot is small, but there is plenty of roor le garden. This home has investment potential.
JIM DAVIES 386-3231 598-4728

794 LANDHAM COURT $38,900
Located in the Rockland district. New, 3 bedroom home provides luxury living at a modest price. 1800 sq. ft. of living area. Good quality shag throughout. Built in vacuum service. Beautifully appointed decor.
DAVE GIBSON 388-5647 386-3231

2930 RICHMOND ROAD $29,900
See this excellent, 3 bedroom home with developed basement in choice area. Good 8% mortgage. Realtors with or without clients welcome.
BOB LINDSAY in attendance 388-7407

1648 RICHARDSON STREET $29,500
Ranch bungalow. 3 bedrooms, excellent stone fireplace, living room. Well sought after area. Come to inspect and make your offers.
OLIVE MARTIN 386-3231

3175 RIPON ROAD $94,900
Uplands
Immediate possession is offered on this magnificent 5,000 sq. ft. home. Lowest storey, which is on ground level would make an ideal place for band practice or a sophisticated in-law suite.
MRS. MacCLEMENT 477-1841

4556 SEAWOOD TERRACE $42,900
(Off Ferndale)
Brand new in new-home area! Nestled in amongst the beautiful arbutus trees. Sea glimpses. 3 bedrooms, architect designed home. Quite unique and I'm sure you will find many enchanting features.
JEAN DOBEREINER 592-4522 477-1841

472 ADMIRALS ROAD $29,500
Need 4 bedrooms? The owner of this duplex can have a bright, spacious, 4 bedroom, 2 bathroom home for himself and collect $120 per month rent from the other suite. Property in absolutely tip-top shape. One block from Saxe Point, near schools and shops, and you can see the sea. Owner says sell! Try your offer.
FRANK OLIVER 386-3231 383-6904

3320 UPPER TERRACE $71,500
The Mediterranean comes to mind to describe the mood of this delightful, comfortable, 4 bedroom home and its incomparable location. Come see for yourself. I do not have the words to describe it properly.
RON EMMERSON 477-1841 658-8386

3962 WOLSEY PLACE $58,900
10 Mile Point
Graceful, Georgian style, new home on secluded lot near the beach. 2000 sq. ft. of luxury living, provides you with everything you may wish for in a home. We invite you to see it.
OLIVE KER 592-4450 477-1841

SHAWNIGAN LAKE $27,500
100 ft. Waterfront
East Shawnigan Lake Road. Follow signs by marina. Plan now for summer. See this rustic year-round home plus the extra 3 rooms under car deck. This could be your hide-away.
FLO PELLING 477-1841 592-3271

CP FERRY TO GET MAJOR REFIT

The CP ferry Princess Marguerite is in Yarrows shipyard for a refit and conversion that will almost double her car-carrying capacity and increase other facilities.

Instead of adding a midsection to provide the extra space for cars, the extra room is being achieved through the removal of all de luxe cabins on the upper passenger deck.

Normally able to carry 52 to 60 cars, she will now be able to load an extra 50.

The conversion will provide more sheltered accommodation and an additional 200 seating spaces.

Her dining salon is also undergoing alterations.

The 6,000-ton ship, built in 1948, will be out of refit in time for her annual summer run which lasts from May 5 to Sept. 30.

In addition to her normal runs between Victoria and Seattle the Princess Marguerite is scheduled to travel between Victoria and Port Angeles from June 16 to Sept. 4.

There will be special weekend rates from May 5 to June 19 and from Sept. 8 to Sept. 30 for return trips between Victoria and Seattle.

McKinnon Candidate For Tory Nomination

Allan McKinnon, chairman of the Greater Victoria school board, announced Thursday he will seek the Progressive Conservative nomination for the Victoria riding in the next federal election.

He said at a press conference he was urged to offer himself as a candidate by many local Conservatives, and has also been offered support by many citizens who were not members of the party before but are now joining.

But McKinnon said he will face opposition from other likely candidates at the Conservative nomination convention, March 22.

British Columbia has no Conservative MPs in Ottawa, but McKinnon feels that situation is going to change and that the federal election will be "a very close run thing."

A strong anti-Trudeau feeling has grown up across the country, he believes, and B.C. Conservatives won't be running against the local Liberal candidates but against Trudeau himself.

"People are disillusioned beyond belief," he added.

ISSUES OUTLINED

McKinnon predicted the three main issues in the coming election will be the "mismanagement of the economy" which he claims produced high unemployment and inflation; the callous and shabby treatment of those unprotected by either union or profession, such as senior citizens and the job-seeking young; and the "constant downgrading of parliamentary democracy in Canada."

He doubts that Victoria's Liberal MP David Groos — "It's like talking about Howard Hughes . . . if there really is a David Groos" — will be running for the party in the election. He said he has heard that Oak Bay Mayor Frances Elford "has been anointed as a possible successor."

McKinnon, 55, is a teacher and has lived in Victoria since retiring from the Canadian army seven years ago.

He said in several conversations with Conservative leader Robert Stanfield he has been impressed not only by Stanfield's grasp of the economic situation but by his humanitarian outlook.

Dallas Road Toilets Approved by City

Installation of three public toilets costing about $5,000 each along the Dallas Road waterfront was approved Thursday when Victoria awarded construction contract to W. Campbell Ltd.

The work is being done under the auspices of the federal government's local initiatives winter works program. Total cost will be about $20,000. The contract for the toilet facilities is for $14,947.

One of the toilets will be at the Yacht pond. Another will be at the Dallas Road end of Lovers Lane in Beacon Hill Park. The third will be at Memorial Crescent by the Ross Bay Cemetery.

City Manager Bill Hooson told council's finance committee the cost indicates the facilities will not be elaborate.

TWO-CENT SAVING

MONTREAL (CP) — Motorists could save two cents a gallon on gasoline if the giveaway promotion schemes by oil companies are banned, Lionel Couture, an executive with the 1,800-member Automotive Service Association, said Thursday.

The promotion schemes cost service station owners 1½ to two cents a gallon, he told a news conference.

Stalling Tactics May Halt Tankers

PORT ALBERNI (CP) — Liberal MP David Anderson says the more delays that can be achieved in the plan to ship Alaska oil down the British Columbia coast by tanker, the closer an American election comes, bringing with it the possibility that President Nixon will stop the scheme.

He said at a public meeting Thursday night that President Nixon doesn't want to lose the votes of environmentalists just because U.S. oil firms want to begin immediate transport of oil on the West Coast.

He said the delay won't deprive the Americans because the oil "will still be in Alaska 15 years from today and with ever-increasing technological changes, new ideas will come about to move that oil."

Anderson and a group of environmentalists are fighting in American courts to prevent transfer of the oil by tanker along the west coast.

He said Canadians have donated $11,000 so far towards the estimated $50,000 required to carry out the court battle.

Belmont Play Wins Sooke Drama Test

Belmont Senior Secondary School took first placce at the Sooke Drama Festival held at Edward Milne Senior Secondary School this week.

Presented Thursday night, their play, "Early Frost," was written by Douglas Pakhirst, directed by Joe Veales and starred Vickey Nelson.

Honorary mention went to another Belmont play Mime Without Words also presented Thursday.

Dunsmuir Junior Secondary School came first in the junior secondary school class with Woman in Castle. Honorary mention went to Edward Milne School's "Nobody Sleeps."

Elementary school winner was Millstream which presented Who Will Bell the Cat? Honorary mention went to Glen Lake's Journey with Jonah.

Honor performances will be held Saturday at 8 p.m. at Belmont Senior Secondary.

Other plays presented Thursday night were Savory Elementary School's "When Hurlyburly's Done" and Elizabeth Fisher Junior Secondary's "Rise and Shine."

Zeller's
Hillside Shopping Centre
Saturday, Feb. 19

SATURDAY SUPER SAVERS

3-PIECE BATH ENSEMBLE
Basket, tissue holder, brush. Reg. 2.27.
1.86

18" SPORT BAG
100% nylon. Blue. Reg. 4.44.
3.66

SET OF 12 GLASSES
12-oz. beverage. Gold or avocado. Reg. 1.96.
1.67

MEN'S KNIT SHIRT
100% nylon. 6" zipper closing. S.M.L. Reg. 3.33.
2.76

MISSES' COTTON SHIRTS
Your choice of pattern. S.M.L. Reg. 3.33.
2.76

LADIES' PULLOVER
Nylon. turtle neck. Long sleeves. S.M.L. Reg. 3.33.
2 for 5.00

SKILLET RESTAURANT SPECIALS
Early Bird Breakfast
Bacon and Eggs Toast and Coffee 69c
'Til 11:00 a.m. Daily
BUCK NIGHT
Choice of 3 Meals 4:00 to 9:30 Tues., Thurs., Sat. 1.00

LADIES' Polyester SLACKS
2 styles. Assorted colors. Reg. to 6.86.
4.44

PLASTIC BEDROOM LAMPS
Children's. Colored. Reg. 3.33.
2.76

FLORAL CUSHIONS
21 x 21. Your choice. Reg. 3.33.
2.76

MEN'S TERRY HOSE
Cotton, nylon. 10-12. Reg. 1.25.
2 for 1.46

MEN'S POLYESTER KNIT SLACKS
Sizes 28-38. All colors. Reg. 16.86.
12.92

FLANNELETTE MATERIAL
36" width. Printed. Reg. 59c yard.
2 yds. 88c

BUY NOW — CHARGE IT

Hillside SHOPPING CENTRE
OPEN DAILY - 9:30 to 9:30

GLENSHIEL HOTEL
SMORGASBORD
LUNCH (11:30 - 2:30) $1.25
DINNER (6 - 9) $2.25
606 DOUGLAS ST.
383-4164

Last chance to save tax dollars on your 1971 income.

We're staying open Saturdays to show you how.

To help you take advantage of this opportunity to realize these savings on your '71 tax, this office will stay open on two Saturdays in February. The 19th and 26th — from 9 a.m. to 3:30 p.m.

There's a part of the Income Tax Act that permits you to deduct up to $2500 from your 1971 earned taxable income.

But you must have registered a plan by February 29th, 1972.

At Metropolitan Life, you'll find many plans that are eligible for registration. Let tax-deductible dollars help you build a retirement income. Visit or call us before the end of February.

1601 Blanshard Street, Victoria
382-9165

Metropolitan Life
Helping Canadians for 100 years.

OPEN HOUSE
SAT. 1:30 to 4 P.M.
5271 HANOVER
Lochside and Cordova Bay
BRAND NEW 3-BEDROOM CUSTOM BUILT
Just a few steps to school and stores. Prestige area. Value packed distinctive plan. Large lower area for expansion.
EASY TERMS
$34,500
Messrs. Hellesen or Parsons
B.C. LAND & INSURANCE
922 Government 388-5555

A. E. LEPAGE BOULTBEE SWEET LTD.
737 FORT STREET
SPECIALISTS IN
- LEASING
- COMMERCIAL BUILDING MANAGEMENT
- APARTMENT MANAGEMENT
- RENTAL COLLECTIONS
- ALL PHASES PROPERTY MANAGEMENT

FOR FURTHER INFORMATION, CALL
"BILL THOMSON"
388-5561
ALL ENQUIRIES CONFIDENTIAL

SAVINGS
SELL OUT
HONDA
NEXT RED LION
PEARSON

Faircliff
The Good Life!

Start living it today!

BUY A CONDOMINIUM NOW!

Start living and owning a share of the good life. The leisure life, the comfortable, not-a-worry-in-the-world life. FAIRCLIFF surrounds you with lots of leisure-living space, plenty of modern conveniences, some luxury touches and lots of spectacular view. Room to entertain friends and relatives, room to enjoy the good life. FAIRCLIFF is scenically situated and close to the sea. In fact, it's only minutes to downtown Victoria, but far enough to give you real quiet when you want it. You own not only your own one or two-bedroom condominium home, but also a share in the lovely surroundings. Secluded, treed and landscaped setting makes FAIRCLIFF a great getaway! Direct bus line to downtown. N.H.A. financing available.

OVER 2 ACRES OF NATURAL LANDSCAPING

- Trade-ins accepted
- Underground Parking
- Full Elevators
- Resident Manager
- Open Roof Garden and Patios
- Recreation Room
- Pressurized Hallways for Fresh Air
- Relaxing Swirlpool
- Controlled Entrance
- Guest Parking
- Individual Private Patios
- Efficient Soundproofing
- Luxurious Wall to Wall Carpet
- Deluxe Westinghouse Frost-Free Refrigerator
- Automatic Range, Dishwasher, Garburator
- Crestwood Kitchens
- Quality Construction

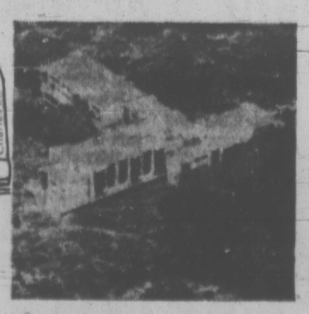

FAIRCLIFF is a development of DAWSON DEVELOPMENTS LTD., one of B.C.'s most renowned developers of new ideas in leisure living.

OPEN HOUSE:
Daily, 11:00 - 6:00
SUNDAYS, 12:00 - 5:00
1435 Faircliffe Lane
(off Fairfield Rd.)
385-8822

DAWSON developments limited
KEY TO CONTEMPORARY LIVING

World Ski Stars Flounder

SOFT, STICKY SNOW TAKES TOLL

BANFF, Alta. (CP) — A relative unknown took a step up Thursday while two leading skiers slackened their grip on the top ranks in World Cup men's competition at Mount Norquay.

The up-and-coming unknown was Erik Haaker of Norway, who posted a time of one minute, 24.58 seconds in the first of two runs in the men's giant slalom. The second run was to be held this afternoon.

Henri Duvillard of France and Gustavo Thoeni of Italy, however, emerged from the opening round a bit tarnished. Duvillard, the series leader after 13 of the 20 meets, finished 18th while Thoeni, the giant slalom gold medallist at the recent Winter Olympics, was 28th.

The main problem was soft, sticky snow which fell overnight Tuesday. Despite many hours of feverish activity to get the 41-gate course in shape for the race, it was so badly chopped-up by the first 15 of the 69 starters that the race committee almost cancelled the event.

The others in the top 10 after the first run were, in order of placing: Roger Rossat-Mignod, France; Edmund Bruggmann, Switzerland; Christian Neureuther, West Germany; Eberardo Schmalzl, Italy; his older cousin Helmut Schmalzl, Italy; Jean-Noel Augert, France; Werner Mattle, Switzerland; Reinhard Tritscher, Austria, and Harald Rofner, also of Austria.

The top Canadian was Alain Cousineau of Brownsburg, Que., in 25th place with 1:28.7.

All top finishers were in the first group of 15 starters that had a comparatively stable surface to start with.

Today was expected to be different, when the starting order, in accordance with International Ski Federation regulations, must be reversed. The top 10, therefore, would be among the last starters, so would have to work harder to retain their position in the race for World Cup honors.

Today also was to be ladies' day with both runs of the women's slalom scheduled for the morning. The first course was to be 56 gates, the second 52, and there were 43 skiers in the starting lineup.

The meet ends Saturday with a one-run women's giant slalom and the two runs of the men's slalom. The series then moves on to Crystal Mountain, Washington.

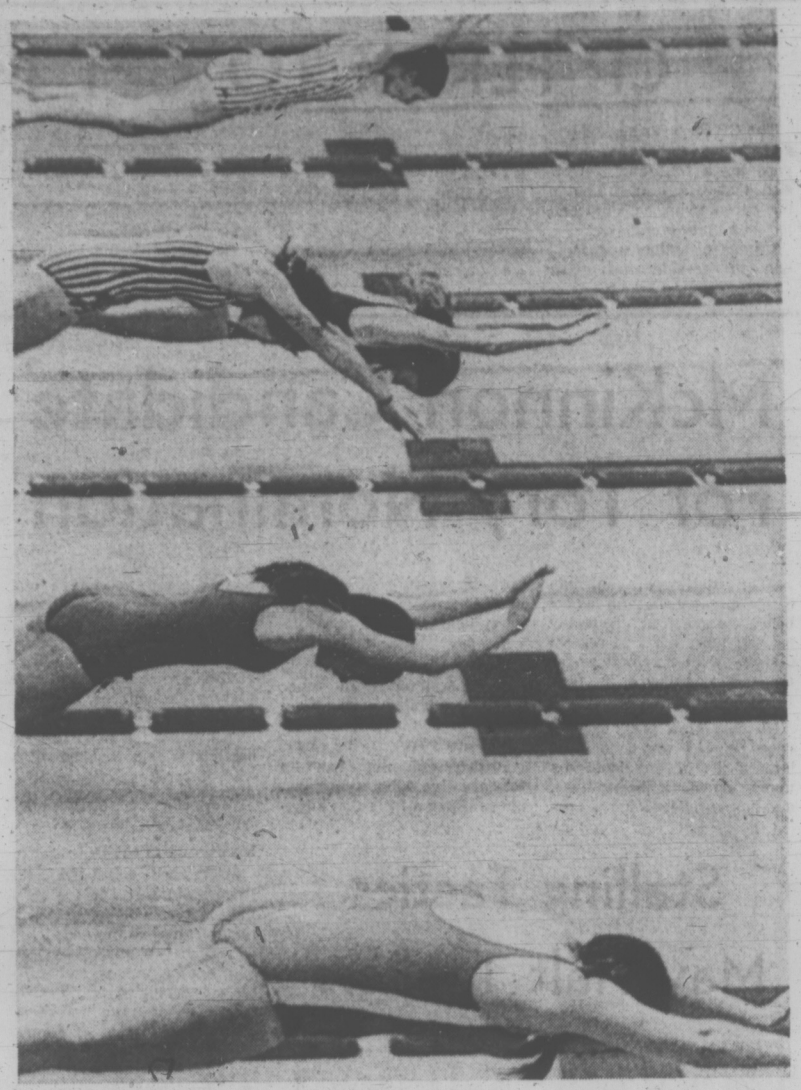

CONTESTANTS in one of heart in girls' 50-metre freestyle event head for water during qualifying portion of Greater Victoria senior high school swimming championship meet at Crystal Pool Thursday. Finals are scheduled Saturday, starting at 7 p.m.

bill walker

A Clash of Authority, And Some Disagreement

Former Cougar coach Fred Hucul said "hair wasn't the real issue," when he resigned from the club this week.

It is just that there was a clash of authority, and Hucul took the view that general manager Eric Bishop had invaded his, by fining some of the players for their hair styles. "It was my job, not his, and I didn't like him monkeying with the kids' money that way."

Hucul had said at the start of the season that hair would be kept neat and no longer than the general hair line. He also said that he wasn't to be interferred with once the players were under his control. "I made that clear," he said.

"Sure, there were a couple out of line," Hucul admitted, "but for most of them their hair was as neat as could be. Besides, if I thought they needed a haircut, I would tell them."

So, Hucul is gone, or will be, after a few days' of relaxation. "No, I didn't buy a house here," he laughed.

"And the reason it didn't work out, is that he (Bishop) wouldn't let it work out," is Hucul's charge.

"I felt my authority had been undermined." This was evident even before the final crunch came Wednesday.

"Sure, we had our differences through the season," he admitted. "What manager and coach don't? But it is the coach who has to play who he believes in, and you can't keep one player on the ice all the time."

If Hucul was referring to what he termed some "adverse criticism" of his coaching, he added:

"When I came here, I had a simple basic program for the club. You can't hurry youngsters. I think it has worked out."

★ ★ ★

He pointed to the club record as, if not the best, at least commendable. "Considering all things, the first season, and all those trades, I think we've done well; we are only five points behind Winnipeg, and in a tougher division. And the club was improving. I think that has showed in our recent games. And I think I have done what I set out to do."

Actually, the lack of harmony between management and coach was not a new story.

Earlier in the season there had been a clash on the policy of player trades. Hucul demanded to be consulted. "Otherwise, I would have been gone then," he said. And he got his way.

If Hucul was understandably resentful against what he inferred was undue interference by management, he wasn't totally spiteful. There was some good.

"I believe there is a great foundation here for junior hockey," he said. "Take Ron Poole and Carl Cureatz, for instance. They are young, and they've got a great future. I've never really pushed Carl, because he's only 17, but to me he's got the makings of another Dave Keon. And Poole, he's coming along fast."

Hucul was explaining his philosophy of handling youngsters, and building for the future. George Pesut was another he had kind words for. "In the last eight games, he's improved tremendously, has learned to roll a forward around the net, but best of all, he doesn't get flustered if he makes a mistake."

★ ★ ★

A few examples. Hucul had more. Or as he explained: "I really enjoyed the kids. You can't live with them day in and day out, and not enjoy them. But I don't want them involved in my problems. They've been told they are here to play hockey and, no matter what happens, they represent the city, and junior hockey, and to conduct themselves accordingly. (Last year it will be recalled there was a player rebellion — a "we-want-our-coach-back" stand — when Ron Maxwell was sacked.)

And about his "kids," as Hucul calls them — "It takes a while to mold a group together, but I sincerely believe that now they really believe in each other. This is what they have to do, and I think I've taught them that."

Now, for Fred, it's back to the family farm in Caroline, Alta., and if there is more hockey ahead, it is not the World Hockey Association. "I think it will go," he said, "but for me it might be too total."

"I prefer the youngsters. There's action to junior hockey; and I can honestly say I enjoyed it."

Fred appeared to be more unhappy than bitter. Relieved might be a better word. "I don't think I would have been coming back anyway," he said.

"So maybe it's best this way. Because we couldn't agree on a lot of things."

Penguins on Wing, Jump Up to Fourth

By The Canadian Press

Toronto Maple Leafs haven't done much lately to ensure themselves a National Hockey League playoff berth but there's growing evidence they have contributed to the post-season hopes of Pittsburgh Penguins.

Less than two weeks ago the Penguins held last place in the West Division with a record of 13 wins in 52 games. Thursday night they beat Buffalo Sabres 2-0 for the fifth win in their last six games.

It was the Leafs who allowed the Penguins to start their rally with a 4-1 victory at Toronto Feb. 9 and helped keep it going Wednesday by allowing another Penguins victory by a score of 4-2 in Pittsburgh.

Pittsburgh's victory Thursday moved them into a tie with Philadelphia Flyers in the West Division, each with 45 points. They are three points behind St. Louis Blues and California Golden Seals who are tied for third.

The Flyers dropped a 4-1 decision Thursday to Boston Bruins who were led by Phil Esposito's three goals. In one other game, New York Rangers defeated Los Angeles Kings 6-4.

TIED WITH WINGS

The Leafs, with three wins in their last 16 games, were not in action Thursday and remain tied with Detroit Red Wings for fourth spot in the East. In two games tonight, St. Louis visits Vancouver Canucks and New York is at California.

Pittsburgh's Ron Schock scored both goals and goalie Jim Rutherford got his first shutout of the season on his 23rd birthday to give Penguins the victory at Buffalo.

It was the first time Pittsburgh has beaten the Sabres in their 10 meetings since Buffalo joined the league last season. The Sabres had won three and the other six games ended in ties.

"It was good to get the shutout," said Rutherford.

"I came close twice last week," he said, recalling the 4-1 game at Toronto when Leaf Jim Harrison beat him for the lone Toronto goal with 1:50 left in the game. The following night Los Angeles Kings spoiled his shutout bid with a goal midway through the final period of a game that ended in a 6-1 Pittsburgh victory.

RATELLE BREAKS RECORD

Bobby Orr's goal late in the first period brought the Bruins back from a 1-0 deficit and Esposito provided the victory with his 47th, 48th and 49th goals of the season. His 49th was scored into an empty net with Philadelphia goalie Doug Favell out in favor of an extra attacker.

At Los Angeles, centre Jean Ratelle scored once and earned two assists to break one Ranger record and tie another. His 57th assist broke Andy Bathgate's 1961-62 season record for most assists by a Ranger and his 40th goal tied Bathgate's 1958-59 record.

Ratelle's three points for the night gave him 97 for the season, two behind league-leader Esposito.

SPORTS MENU

TONIGHT

BASKETBALL
7 p.m. — Victoria Senior High School Girls' League, Reynolds at Victoria High; Mt. Douglas at Mt. View; Belmont at Oak Bay.
8 p.m. — Victoria Senior High School Boys' League, Belmont at Oak Bay; Mt. Douglas at Mt. View; Reynolds at Victoria High.

SATURDAY

HOCKEY
8:30 p.m. — Western Canada League, Saskatoon vs. Victoria at Memorial Arena.
8 p.m. — Vancouver Island League, CFB Esquimalt vs. Chemainus at Chemainus.

BASKETBALL
8:30 p.m.—Inter-city Senior Women's League, first game of best-of-three final, Victoria Maplettes vs. UBC Thunderettes at Central Junior High School.
8 p.m. — Victoria Senior High School Boys' League, Reynolds at Mt. View; Esquimalt at Mt. Douglas.
7 p.m. — Victoria Senior High School Girls' League, Reynolds at Mt. View, Esquimalt at Mt. Douglas.

SWIMMING
7 p.m. — Finals of Greater Victoria high school championships at Crystal Pool.

SOCCER
2 p.m. — Pacific Coast League, Gorge vs. Firefighters at Royal Athletic Park.

RUGBY
2:30 p.m. — Victoria Union First Division, James Bay Athletic Association vs. Oak Bay at Windsor; Castaways vs. Velox at Lambrick.

WRESTLING
11 a.m.— Vancouver Island championships at Victoria YM-YWCA.

BROOMBALL CHAMPIONS

HMC Ships blanked CFB Comox 2-0 Thursday to capture the zone Armed Forces broomball championship in the final at CFB Esquimalt gymnasium.

Dan Galloway and Bob St. Pierre scored for Ships, which now advances to the Canadian final at Greenwood, N.S.

sports

DOUG PEDEN - EDITOR

Cougars' Atamanenko Sidelined for Season

Mitch Pechet found out Thursday he had lost more than just a game during his first outing as Western Canada Hockey League coach of the Victoria Cougars.

Jim Atamanenko, one of the steadiest Cougar defencemen, will be out of action for the remainder of the season with a broken wrist — the consequence of a fight Wednesday with Wayne Paulson of Vancouver Nats.

The 18-year-old Saskatchewan native will have a cast on his arm from four to six weeks and joins Dean Magnus on the injury list. Magnus was also sidelined recently with a similar accident.

Murray Worley, who suffered a gash on the mouth after stopping a slapshot last week but played with special head gear against the Nats, missed Thursday night practice after his jaw swelled again.

THREE REARGUARDS

This leaves Pechet with three rearguards going into the 8:30 p.m. Saturday game against Saskatoon Blades at Memorial Arena.

Pechet replaced Fred Hucul when the former Western Hockey League all-star resigned Wednesday.

Meanwhile, the number "7" proved to be the common winning denominator during all three league games Thursday night.

Two battles ended in the same score as New Westminster Bruins downed visiting Blades and Brandon Wheat Kings tripped visiting Winnipeg Jets 7-3. In the other game, visiting Calgary Centennials bounced Medicine Hat Tigers 7-4.

New Westminster's victory didn't help gain any ground on leading Calgary in the Western Division race, but it helped Bruins gain sole possession of second place.

Paul Again in Lead; Same Track May Help

PHOENIX, Ariz. (AP) — Paul Moran, who has had nothing but problems on the pro golf tour, gets a break today in the second round of the $125,000 Phoenix open golf tournament —he will play on the same course again.

"I had real good first rounds in both the Crosby and the Hope," the 33-year-old Moran said Thursday after his five-under-par 66 gave him a share of the first-round lead.

"Then they switched me around on a different track, and maybe with different partners and I don't know what I'm doing and I missed the cut both times.

"At least, this time, I'll know where I am and what I'm doing."

The format for the Bing Crosby National Pro-Am and the Bob Hope Desert Classic calls for the players to compete over three or four different courses for the first three or four days. Moran was among the first-round leaders in both of those, before failing to qualify for the final round.

HAD TO QUALIFY

Moran, who has never come close to winning a major event in his three years on the pro tour, won $10,971 last year and $4,969 the year before. He had to qualify Monday to get into this tournament.

He was tied for the lead with Jimmy Jamieson, also seeking his first tour title, and Dale Douglass, a 10-year tour veteran. Douglass won on the same, 6,641-yard, par 71 Phoenix Country Club course two years ago and missed the title in Tucson by one stroke last season.

★ ★ ★

Paul Moran	31-35—66
Alm Jamieson	34-32—66
Dale Douglass	34-32—66
Fred Marti	33-34—67
Bruce Devlin	32-35—67
Bob Goalby	34-33—67
Richard Karl	34-33—67
Chuck Courtney	34-33—67
Gene Littler	34-33—67
Jerry Heard	33-34—67
Jim Wiechers	34-34—68
Ron Cerrudo	35-33—68
Larry Wood	35-33—68
Chi Chi Rodriquez	35-34—69
Hubert Green	35-34—69
Jim Wright	34-35—69
Earl Smith	34-35—69
Tom Wieskopf	35-34—69
Randy Petri	35-34—69
Marty Fleckman	34-35—69
Mike Reasor	30-39—69

Neff to Represent B.C. Firefighters

NORTH VANCOUVER (CP) — Aubrey Neff of Vancouver won his fourth British Columbia Firefighters' curling championship Thursday with a 7-5 win over Tom Stack's Squamish rink.

Neff was tied 5-5 with Stack after 10 ends, picked up one in the 11th end and stole one more on the 12th when Stack was heavy with a draw attempt for the tie.

Neff, with lead Barry Samson, second Bill Errington and third Dave Kelly, will represent the province in the national championship in Victoria, March 26-29. He is a former national champion.

Neff is also one of eight rinks competing in this weekend's Pacific Coast Curling Association final at West Vancouver.

Neff reached the final by defeating Les Brice of Victoria, 8-6, earlier Thursday. Brice was lying shot when Neff, with last-rock advantage, drew into the house to count on the final end.

Minor Boxla Registration

Boys from four to 16 years of age living in the Colwood, Langford, Metchosin and Sooke areas wishing to play in the Juan de Fuca Minor Lacrosse Association may register between 10 a.m. to 2 p.m. Saturday and Sunday at the Town Hall in Belmont Park.

Further registrations are scheduled for the same times at Colwood Children's Hall on Feb. 26 and at Belmont Park Town Hall on March 4.

All new players are requested to present birth certificates.

PRO BASKETBALL

NBA

Milwaukee 111, Cincinnati 97.
New York 102, Chicago 99.

Emerson Upset; Laver Advances

TORONTO (CP) — Top-seeded Rod Laver of Australia served consistently and bounced forehand and backhand winners off the sidelines Thursday night to beat Roger Taylor of Great Britian 6-4, 6-2 in quarter-final play in the $50,000 Toronto international tennis tournament.

The win advanced Laver to the semi-final Saturday against speedy Tom Okker of the Netherlands, who eliminated ninth-seeded Roy Emerson 7-6, 6-0.

Victory was particularly sweet for Laver, who lost here to Taylor by the same score in the quarter-final of last August's Canadian open.

PROTECTING BACK

Laver said after the match he had been protecting a sore back for the last two years but it hasn't been bothering him as much now so he has been serving harder and intends to "just keep playing that way until it hurts."

Emerson had trouble controlling his service in his match against the third-seeded Okker but his serving woes really began when he double-faulted twice in the best-of-12 tie-breaker that decided the opening set.

It was downhill all the way from there for Okker as Emerson, who took Okker to five sets in their last meeting a year ago, committed numerous errors on his own service, many of them unforced.

WESTERN SUMMARIES

WESTERN DIVISION

	P	W	L	T	F	A	Pts.
Calgary	49	38	10	1	226	123	77
New West.	54	34	20	0	234	191	68
Edmonton	50	32	16	2	233	183	66
Medicine Hat	54	28	25	1	271	252	57
VICTORIA	49	15	32	2	165	217	32
Vancouver	52	14	38	0	172	295	28

EASTERN DIVISION

	P	W	L	T	F	A	Pts.
Regina	50	31	17	2	215	165	64
Saskatoon	51	28	20	3	230	180	59
Brandon	53	27	26	0	253	253	54
Flin Flon	57	24	32	1	207	253	49
Winnipeg	53	18	34	1	169	201	37
Swift Current	53	16	36	1	186	248	33

Next games: Tonight — Flin Flon at Winnipeg; Edmonton at Regina; Saskatoon at Vancouver.

SASKATOON 3, NEW WEST. 7

Saskatoon — Byron Jackson Laurence Sacharuk, Bob Bourne; New Westminster — Ron Kennedy 2, Vic Mercredi, Les Jackson, Alex Kogler, Lorne Henning, Emile Demoissac.

WINNIPEG 3, BRANDON 7

Winnipeg — Nale Cook 2, Ervie Miller; Brandon — Ron Chipperfield 4, Wayne Coxworth 2, Glen Mikkelson.

CALGARY 7, MED. HAT 4

Calgary — Bob Nystrom 2, John Senkpiel 2, Brian Walker, Derek Black, Ron Homenuke; Medicine Hat — Stan Weir 2, Ed Johnstone 2.

Hockey Base Found By Ottawa 'Orphans'

OTTAWA (CP) — Ottawa Nationals officially joined the World Hockey Association Thursday night.

Franchise owner Doug Michael made the announcement, saying: "The orphans have finally found a base."

The 38-year-old Michael did not name either general manager or coach of the team but was flanked by his associate Bill Page and Buck Houle, former general manager of Hockey Canada and one of the leading candidates as general-manager.

Although the contract for leasing the 8,300-seat Civic Centre was not expected to be signed until March when Michel would be required to post a $100,000 performance bond, he said he had just agreed to a three year lease with the Central Canada Exhibition Association, owners of the downtown arena.

He said it would take 8,500 fans each night for the club to break even, adding that he expected to sell 5,000 season tickets at an average $4 before the first faceoff in October.

He would not discuss players, except in generalities.

Kings Leading By Nine Goals

Scott Lange, Scott Connors and Ian McLean pumped in two goals each Thursday to help defeat Racquet Club Kings 10-1 in the opening encounter of the two-game, total goal Lower Island peewee hockey representative semi-final series at the Racquet Club of Victoria.

Second game is cheduled for 5:45 p.m. Saturday at Pearkes Arena.

Thunderettes in Two Playoffs

A sometimes-bitter rivalry will be rekindled Saturday when Victoria Maplettes clash with University of B.C. Thunderettes in the opening game of a best-of-three final for the Inter-City Senior Women's Basketball League playoff championship.

Game time is 6:30 p.m. at Central Junior High School. Second and third (if necessary) games are scheduled Sunday and Monday in Vancouver.

Last season Maplettes defeated UBC in three games before going on to win the provincial and Canadian crowns.

"We can certainly take them here but they're really tough on their home floor," pointed out Maplette coach Moe Turner.

League-champion UBC has a record of three wins and one loss against Maplettes this season. The loss, a 46-44 squeaker in Victoria, proved to be the only Inter-City League setback suffered by UBC this season.

Turner said his girls could score an upset if they can contain the shooting ability of Joanne Sargent and Wendy Grant while holding their own in the rebounding department. Thunderettes employ a harrassing full-court press and Maplettes will have to avoid foul difficulties.

Winner of the series advances to the provincial final and a chance to grab a berth in the national playoffs.

Meanwhile, Thunderettes have also emerged with the Western Canada Intercollegiate Athletic Association league championship with a 15-1 record.

University of Victoria Vikettes provided the only loss in this league, 56-50.

This weekend is the start of a busy playoff schedule for Thunderettes. The UBC squad plays host to the WCIAA playoffs next Thursday and Friday involving runnerup Vikettes, Manitoba and Saskatoon.

In other distaff hoop action this weekend, Cordova Bay faces a Vancolver squad made up of UBC students in the opening game of a best-of-three series for the B.C. junior women's championship. Game time is 1 p.m. Sunday at Royal Oak Junior High School. The series then shifts to Vancouver the following weekend.

VICTORIA COUGARS
W.C.H.L. HOCKEY
Memorial Arena
Sat., Feb. 19th
8:30 p.m.
COUGARS
vs.
SASKATOON
— ALL SEATS RESERVED —
Adults: 2.50, 2.00
Students, O.A.P.: 1.75, 1.25
Children: 1.25, 1.00
Tickets also at Price and Smith

stewart lang

Weekend Outlook Good For Steelhead Anglers

Streams around Vancouver Island are generally high and muddy but many could be in good shape for steelhead angling by Saturday.

The Koksilah River, in full flood Wednesday, will probably drop to fishable levels — providing the rain holds off. And the Cowichan, which has produced steelhead in the lower reaches and Riverbottom areas during the week, is in fair condition right now.

Further north on the Island, a few steelies are still coming in from the Bore Hole and downstream waters of the Nanaimo River.

On the west coast, action has tapered off in the Somass and Stamp rivers although some anglers have been striking it lucky in the Sarita River.

★ ★ ★

Around Courtenay, a number of fish have been landed in the Tsolum River and the Puntledge looks good for a few good catches this weekend. Various access roads to the upper reaches of streams in this area remain unplowed, however, and tough slogging is required to reach some of the better pools.

The Salmon and Quinsam rivers are high and dirty but a few steelies are coming out of the Eve River near Kelsey Bay.

Roger Gravelle of Victoria found good fishing in the Gold River last weekend and came back with a 14-pounder. Others in his party also landed fish.

Trout fishermen should be getting their gear in shape because some of the Island lakes are now free of ice.

A few anglers trolling flies in the south end of Shawnigan Lake are returning with full creels and brown trout are being caught in the vicinity of Skutz Falls on the Cowichan River.

Quamichan Lake is free of ice and a couple of warm days should put it in shape for some limit catches.

Port Alberni anglers are eagerly waiting for the weekend to try their luck near the mouth of the Taylor River in Sproat Lake. Several lunkers are landed there every year around this time.

★ ★ ★

However, while freshwater fishing seems to be on the upswing, salmon fishermen are experiencing a lull in the action.

In the southern end of Saanich Inlet, small bluebacks and the odd winter spring are being landed in the Narrows and along the shoreline near Stone House.

Further north in the Inlet, things appear to be better. Quite a few limits of blue up to three pounds have been taken on the surface and from as deep as 350 feet. Small spoons, No. 1 and 2 Krippled-K lures as well as green and white flashtails are providing the action in Indian Bay and near Willis Point.

Oak Bay reports were good Wednesday but a lot of fishermen came home "skunked" on Thursday.

Elsewhere around the lower end of the Island, fishermen haven't been getting out to any great degree although the salmon are probably still out there.

Catches of blues are tapering off in Sansum Narrows and the odd winter spring is being boated in Nanaimo Bay. Best spot up-Island has been Rainy Bay in the Alberni Canal, where Wilf Schweighardt caught a 28-pounder as well as two smaller springs (18 and 15 pounds) earlier this week.

★ ★ ★

NIBBLES: Victoria-Saanich Inlet Anglers' Association members are reminded of the extraordinary general meeting on Monday, beginning at 8 p.m. in the Ingraham Hotel . . . indications are that boundaries will be extended and a new format for fishing derbies will be introduced . . . if you care, come and make yourself heard.

Annual dance and awards presentation of the Chinook Club and VSLAA is scheduled for 7:30 p.m. Saturday at the Ingraham . . . tickets ($4.50) will be available at the door.

COBLE'S FISHERMAN'S CALENDAR
Time for Each Day, "Tells When Fish Bite Best"

FOR THE WEEK FEBRUARY 20 THRU 27

SUN	MON	TUE	WED	THU	FRI	SAT	SUN
20	21	22	23	24	25	26	27
3:08 p.m.	4:02 p.m.	5:06 p.m.	6:06 p.m.	7:03 p.m.	7:56 p.m.	8:44 p.m.	9:32 p.m.

Time is Pacific Standard Time — Copyright 1969

Blacker the Fish — Better the Day for Fishing

'Dirty Pool' Charge Fired

NEW YORK (AP) — Marvin Miller, executive director of the Major League Baseball Players Association charged Thursday that several clubs, including St. Louis Cardinals and Atlanta Braves, are using Phase II of President Nixon's wage-price controls to avoid paying merited salary increases.

"There have been scattered attempts by some owners and general managers to allege that government regulations prevent them from giving increases," said Miller. "They're using it as a wedge to avoid paying otherwise merit increases.

"It's dirty pool, and highly improper. Every time that is done it's a violation of an agreement we reached with the owners before contracts even went out not to do this."

The issue has taken on increasing importance this week as players begin reporting to spring training camps in Florida, Arizona and California. Miller would not hazard a guess as to whether it would become a major problem.

The Cardinals and Braves, however, have two unsigned superstars who, following good seasons, likely are looking for hefty raises — Joe Torre of St. Louis, the National League's Most Valuable Player, and Atlanta's Hank Aaron.

Miller said the key to the problem was whether the established 5.5 per cent average salary increase limit placed on units of more than 1,000 employees applied to baseball.

Miller said there has been no clarification from the price control board as to what the regulations mean to sports.

BOWLER OF WEEK

Close to perfect score of 300 in second game, Chris Resch has captured men's tenpin award in 17th week of ninth annual Times Bowler-of-the-Week competition. Rolling in Wednesday's Men's League at Duncan Bowling Centre, Chris started with 158 game, followed with 287 effort and finished with 182 for 627 series that gave him top spot among male ten-pinners competing in league play.

GRINDING CRASH CLAIMS EIGHTH DAYTONA VICTIM

DAYTONA BEACH, Fla. (AP) — Veteran race driver Friday Hassler, 37, was killed Thursday in a bloody 13-car pile-up during a 125-mile qualifying race for the Daytona 500 Sunday.

Hassler's two-year-old Chevrolet was crushed in the grinding accident on the long back-stretch at Daytona International Speedway before a crowd of 40,000.

Jimmy Crawford of College Park, Ga., was splattered with blood from severe facial cuts and the Dodge driver underwent x-rays for possible skull and jaw fracture.

None of the other drivers appeared seriously hurt.

The death crash came seconds after the 30-car pack came off a caution period that followed a spinout by Ford driver James Hylton, who splashed throught the track's muddy shoulders after blowing an engine.

The leading cars, manned by Bobby Isaac, Buddy Baker and Richard Petty, sailed away at 190 miles an hour while the massive crackup developed behind them on the 3400-foot backstretch.

Witnesses said Hassler's midsection was ripped apart. The Chattanooga, Tenn., driver won $32 325 on the Nascar Grand National circuit last year.

Bobby Isaac, who earlier captured the pole position with a 186.632 mile an hour clocking in his red Dodge, won the race in which Hassler died. He averaged a slow 127.118 due to the accidents.

Hassler's wife watched from the stands as her husband became the eighth man to lose his life since the 2.5-mile super speedway was built in 1959.

Rugby Matches Off

Northwest Intercollegiate Rugby Conference matches scheduled for Saturday between University of Victoria teams and Washington State University at Centennial Stadiums have been postponed to the March 18-19 weekend.

Gorge Tackles Firemen

Gorge Molsons, appearing before Victoria fans for the first time in 12 weeks, will be out to snap a third-place tie in the Pacific Coast Soccer League on Saturday while taking on Vancouver Firefighters at 2 p.m. in Royal Athletic Park.

Victoria West-United, will have a chance Sunday to either regain that deadlock or surge ahead while facing league-leading North Shore Labatts in Vancouver.

Labs hold a three-point lead over the Victoria clubs and a one-point margin over runner-up Paul's Canadians.

Firemen seem to be improving rapidly after a dismal early-season record and upset talent-laden Inter-Italia of Vancouver 2-1 last weekend.

Included on the Firefighters' lineup Saturday will be Mike Gilmore, the PCSL all-star goaltender last season, and the ever-dangerous forward combination of Louis Trischuck and Robbie Goodheart.

Gorge is also riding high after holding North Shore to a 1-1 draw in Vancouver last weekend and coach Larry De Costa says his club will be at full strength.

HOCKEY TRAIL

EASTERN LEAGUE
Roanoke 5, St. Petersburg 4.
QUEBEC JUNIOR
Sorel 9, Verdun 5.
Cornwall 5, St. Jerome 4.
ONTARIO JUNIOR
Oshawa 8, Peterborough 4.
SASKATCHEWAN JINIOR
Regina Pats 4, Prince Albert 0.
WESTERN LEAGUE
Phoenix 8, Seattle 2

Bobcats Edge Hockey Vikings

Brandon Bobcats survived a major penalty in the final stages at Esquimalt Sports Centre Friday and nipped University of Victoria Vikings 4-3 in a Western Intercollegiate Athletic Association Hockey League contest.

It was the 16th straight WCIAA defeat for the Vikings, who left today for a pair of games in Edmonton against the Alberta Golden Bears.

Bobcats, who were drubbed 11-2 by UBC Thunderbirds at Vancouver Wednesday, scored twice in the second period and held a 4-1 lead after Larry Gillis scored at four minutes of the third session.

MAJOR PENALTY

Gord Palmer got one goal back for Vikings and the Brandon club was in trouble when forced to play the final four minutes and 42 seconds shorthanded after goalie Buzz Bradley picked up a major penalty.

Vikings made it 4-3 on a tally by Don Gemmill with 35 seconds remaining, but couldn't get the equalizer although they lifted goalie Greg Larsen for an extra attacker in the last 30 seconds.

Graham Clarke scored for UVic in the opening period. Roy McLachlan, Andy Murray and Clark Lang also counted for Brandon.

NHL SUMMARIES

EAST DIVISION

	P	W	L	T	F	A	Pts.
Boston	58	41	8	9	238	127	91
New York	57	37	11	9	249	133	83
Montreal	56	31	13	12	212	148	74
Detroit	57	24	24	9	183	180	57
Toronto	59	23	25	11	149	163	57
Buffalo	58	11	33	14	151	216	36
Vancouver	55	15	35	5	137	196	35

WEST DIVISION

	P	W	L	T	F	A	Pts.
Chicago	58	38	13	7	193	118	83
Minnesota	58	31	18	9	157	130	71
California	59	18	29	12	159	217	48
St. Louis	59	20	31	8	161	192	48
Philadelphia	57	17	29	11	139	179	45
Pittsburgh	58	18	31	9	145	187	45
Los Angeles	61	15	39	7	150	237	37

Next games: Tonight — St. Louis at Vancouver; New York at California.

NEW YORK 6, LOS ANGELES 4

FIRST PERIOD

1. Los Angeles, Berry (14) (Marotte, Bernier) 5:07.
2. New York, Hadfield (36) (Gilbert, Ratelle) 5:50.
3. New York, Hadfield (37) (Ratelle) 10:04.
4. New York, Ratelle (40) (Gilbert, Park) 14:30.
5. New York, Gilbert (37) (Hadfield, Rousseau) 17:07.

Penalties—Rolfe (NY) 4:11; Barrie (LA) 16:15.

SECOND PERIOD

6. New York, Fairbairn (17) (Rolfe, Tkaczuk) 11:26.

Penalties — Rolfe (NY) 6:45; Johnson (LA) 15:20; Williams (NY) 19:35.

THIRD PERIOD

7. Los Angeles, Widing (20) (Howell, Pulford) 1:34.
8. Los Angeles, Bernier (15) (Widing, Pulford) 6:01.
9. New York, Park (17) (Hadfield) 12:07.
10. Los Angeles, Backstrom (12) (Johnson, Bernier) 18:13.

Penalty — Stemkowski (NY) 16:58.

Stops:

Villemure (NY)	11	12	14	—37
G. Edwards (LA)	14	14	15	—43

Attendance 7108.

PITTSBURGH 2, BUFFALO 0

FIRST PERIOD

1. Pittsburgh, Schock (10) (Burrows, Harbaruk) 9:12.

Penalty — J. Watson (B) 2:43.

SECOND PERIOD

No scoring.

Penalties — Rupp (P) 10:33; Horton (P) 13:04.

THIRD PERIOD

2. Pittsburgh, Schock (11) (Rupp, B. Watson) 19:46.

Penalty — B. Watson (P) 8:33.

Stops:

Rutherford (P)	8	10	5	—23
Crozier (B)	8	9	9	—26

Attendance: 15,630.

BOSTON 4, PHILADELPHIA 1

FIRST PERIOD

1. Philadelphia, Nolet (19) (Parizeau, Watson) 3:29.
2. Boston, Orr (26) (McKenzie, Esposito) 16:10.

Penalties — McKenzie (B) 5:04; Van Impe (P) 8:03; Hughes (P) 9:32; Ashbee (P) 16:08; Marcotte (B) 19:19.

SECOND PERIOD

3. Boston, Esposito (47) (McKenzie, Walton) 6:28.

Penalties — Boston (bench minor) 5:14; Gendron (P) 6:28; Esposito (B) 9:39; Orr (B) 13:16; Flett (P) 19:25.

THIRD PERIOD

4. Boston, Esposito (48) 14:37.
5. Boston, Esposito (49) (Bucyk, McKenzie) 19:34.

Penalties — Cheevers (B) 14:20; D. Smith (B) 16:45; Hughes (P) 17:56.

Stops:

Cheevers (B)	8	11	6	—25
Favell (P)	14	11	13	—38

Attendance: 14,626.

NO MONEY DOWN
HONDA
NEXT RED LION
PEARSON

VANCOUVER ISLANDS LARGEST
VOLVO
SALES-PARTS SERVICE CENTRE
McCALLUM MOTORS
"HAVE A LOOK - AT YATES AND COOK"
1101 YATES VICTORIA 386-6168

19" ADMIRAL COLOR TV
NOW ONLY $439.95
ATLAS STEREO AND TV
736 FORT ST. 385-2712

BRITISH COLUMBIA LEGISLATIVE SELECT STANDING COMMITTEE ON SOCIAL WELFARE and EDUCATION

is holding Public Hearing in the CEDAR ROOM of the Parliament Buildings on the following subject, of "UNIVERSITY TENURE".

Intentions of presenting a brief should be confirmed with the secretary, Robert Wenman, MLA, or John D. Tisdalle, MLA, Parliament Buildings, Victoria, British Columbia.

Hearings will be held:
February 18—10:30 a.m.
21—11:30 a.m.
22— 9:30 a.m.
23—10:00 a.m.
February 29—10:00 a.m.
March 2—10:00 a.m.
3—11:00 a.m.

Ad inserted by the British Columbia Legislative Select Standing Committee on Social Welfare and Education.

mills paint sales
42nd ANNIVERSARY Sale
WALLPAPER SALE
GALAXY. Single Roll 99¢
WASHABLE VINYL. Single Roll 1.99
YOUNG 'N' FANCIFUL 1/3 OFF!
SUPERTEX ONE-COAT INTERIOR LATEX Reg. 7.95. GALLON 5.95
MILCRAFT INTERIOR LATEX Reg. 5.95. GALLON 4.95
FARGO INTERIOR LATEX GALLON 3.49
13 Oz. - 14 Oz. SPRAY BOMBS EACH 99¢
EGGSHELL SCRUBBABLE LATEX GALLON 7.95
SHEEN-GLO SEMI-GLOSS ENAMEL GALLON 7.95
GIANT PAINT BRUSH SALE
1/3 - 1/2 OFF REGULAR PRICE
CHARGEX 383-8412
3172 DOUGLAS STREET
(Across from Mayfair)
Daily 9:00 - 5:30 — Friday 9:00 - 9:00

NATIONAL CHRYSLER DODGE
Your Headquarters for
Dependable
USED CARS

SALESMAN'S CHOICE
We feel that we have the finest selection of used automobiles on Vancouver Island. Our salesmen personally test drive our used automobiles to ensure that they are in excellent condition. This week listed below is each salesman's choice of a premium automobile suitable for you.

ART MOYSYCHYN
This 1969 CONSUL CORTINA 1600 DELUXE was just taken in on trade. Finished in midnight blue with birch colored vinyl interior. Equipped with automatic transmission, bucket seats, whitewalls, deluxe wheel covers and only 18,000 one owner miles makes it a very desirable unit priced at only $1695

JOHN HORA
Yes! This is my choice — 1971 DART TWO-DOOR HARDTOP. Economical 6-cylinder engine, automatic transmission, power steering, wheel discs, white-wall tires and push-button radio. The depreciation is off this unit! Previous owner's name on request. Come out and talk price to me on this show room condition automobile. Asking price $2895

ALEX ROSS
1971 DODGE CORONET SEDAN — The exterior is finished in butterscotch metallic and the black pleated vinyl seats are the most comfortable I have ever sat in. Yes, Dad, this is an ideal unit for you and your family with a 318 cubic inch V8 motor, power steering, push-button radio, white-wall tires, wheel discs and a large family sized trunk. Come in and let me demonstrate it to you. Stock No. 4511A. $3495

BOB FREW
What a show room cream puff — 1970 DODGE POLARA TWO-DOOR HARDTOP. The facts: 27,000 miles, coppertone bronze exterior finish, black vinyl roof, combination cloth and vinyl interior, easy touch power steering and brakes, 3-speed automatic transmission, tone control push-button radio . . . all this and much, much more. Come in. Drive it. Sale priced at $3395

TED BAILEY
This is my choice of "A Real Buy" — 1971 CHALLENGER. This one-owner unit has just 15,000 miles, automatic transmission, power steering, push-button radio, rear window defogger, pleated vinyl bucket seats, deep pile carpet, vinyl body side mouldings, white-wall tires and powered with the popular 318 cubic inch V8 motor. Only $3195

WALTER PROPP
Having just started in the automobile business I have picked this "Car of Prestige" as my choice of a truly fine automobile. Put yourself and your family in a 1966 SKYLARK — a classic car. This model is a one-owner, low mileage (52,000), well cared for car. You owe it to yourself to see this unit. Just some of the main features on this unit are: low mileage, exceptionally clean inside and out. The perfect set-up for pulling your trailer to your favorite camp site this summer. This unit is a must to see to appreciate. Only $1795

REG MANNING
This immaculate 1968 METEOR STATION WAGON in natural green has been driven by me and is in perfect condition. Equipped with small V8, automatic transmission, power steering, power brakes and radio. Priced for quick sale, trades welcome and financing confidentially arranged. For quick sale $1995

"Victoria's Most Trusted Name"
NATIONAL CHRYSLER DODGE
Both sides of 800 Block YATES ST. • 384-8174

Famed Sailor to Help the Baron

There must have been a few raised eyebrows, particularly in the Aussie camp, when Baron Bich announced that Paul Elvstrom has agreed to helm the French America's Cup challenger at Newport, Rhode Island, in 1974.

Few outside the 12-metre field know that Sir Frank Packer once asked the Danish sailing great to handle an Aussie challenger but was turned down on grounds of insufficient time.

Bich's training centre will be Copenhagen. His crew will be part French, part Scandinavian and training will be under way all of 1973.

Elvstrom, one of the world's most famous sailors, has been cleared as an amateur for the Olympic Games, to be sailed at the German city of Kiel in July.

It appears that the authorities are more concerned about him being a part-time author than they are in his full-time sailmaking and boat-building activities. The stipulation laid down is he return all his book royalties!

★ ★ ★

Most of us won't be able to attend the Kiel Olympics, but if you get to the Vancouver Boat Show, which begins a week today, you'll at least be able to rub shoulders with some of the Canadian team.

Members of the team will join Canadian Yachting Association officials at their booth and be on hand to answer questions about Olympic racing.

One of the booth's main objectives is to publicize a drive to raise $8,000 that's needed to send B.C. sailors to the Olympics. That donation you give at the booth may help a B.C. sailor bring home a medal!

AROUND OUR SHORES

By Pat Dufour

There was no frost — but lots of bite — when frostbiters of the Royal Victoria Yacht Club braved storm gusts and lashing rain last Saturday.

There were six capsizes and only three hardy types finished the last race for Davidsons.

Jim Davis was over-all winner, Humphrey Golby placed second and "Rocky" Rochfort, third.

Kaspar Schibli and Tony Rose tied for top spot in X-class racing. They were followed by Walter Roots and Geoff MacBride.

They and their fellow dinghy-devotees will be out again Saturday with the first gun being fired at 1:30 p.m. at Cadboro Bay.

The club's large boats will also racing this weekend. They will sail an 11-miler in Sidney waters with a scheduled start time of 11 a.m.

★ ★ ★

On Saturday in the same waters it will be a 1:30 p.m. start for boats of the Canoe Bay Sailing Club.

Twenty of them had one of the fastest races of the season Sunday that resulted in the lead boats finishing within seconds of each other.

Bob Heath's Venja was over-all winner. She was followed by Crosby Smith's Dor Cross II, Miles Dighton's Obsession, Peter White's White Squall, Jim Scott's Vacalindo and Steve Meredith's Aura.

The same lusty wind conditions prevailed at Oak Bay where members of the Turkey Head Sailing Association paced out two races Sunday.

Over-all winner of the first race was J. P. Le Dallic's La Marquise. She was trailed by Steve Merriman's Vandal and Jack Woodward's Puff, who tied for second place.

Division winners were: Cruising A, Vandal and Puff; Cruising B, La Marquise; Crown 23s, Rich Heatherington's Merph; Haidas, Hugh Bacon's Marijo; Thunderbirds, Lemolo; Cal 20s, Jack Paterson's Menehuene.

Lemolo won the second race, beating out Valhalla, Umpka, Sea Fax III, Freeway and Hugh Porter's Errigal.

Division winners were: Cruising A, Valhalla; Cruising B, George Parks' Fairlight; Thunderbirds, Lemolo; Haidas, Marijo; Crown 23s, Errigal; Cal 20s, Menehuene.

★ ★ ★

THSA has a long-distance race planned for Sunday. Start time will be 10 a.m. off Oak Bay Marina.

The Elk Lake Sailing Association has started its Sunday racing at Elk Lake. Two races are planned this weekend, beginning at 10 a.m.

Formed to encourage racing among those new to the game, ELSA opens its program to anyone who has a centreboarder up to 18 feet.

CROSS BAKED COMING SOON

LIONS' RESERVE FUND CONTINUES TO SHRINK

VANCOUVER (CP) — British Columbia Lions of the Western Football Conference had a net loss in 1971 of $64,000, club president Dr. Wes Munsie has reported.

Dr. Munsie, re-elected president, told the club's annual general meeting that the reserve fund has dropped to $296,000 from $445,000 since 1966.

Public relations consultant Dan Ekman was appointed a director of the club for a three-year term, replacing Ian Barclay resigned after six years with the club as director, president, and president of the WFC.

Take Off Fat With Home Recipe Plan

It's simple how quickly one may lose pounds of unsightly fat right in your own home. Make this home recipe yourself. It's easy, no trouble at all and costs little. Just go to your drugstore and ask for Naran. Pour this into a pint bottle and add enough grapefruit juice to fill the bottle. Take two tablespoonsful twice a day as needed and follow the Naran Reducing Plan.

If your first purchase does not show you a simple easy way to lose bulky fat and help regain slender more graceful curves; if reducible pounds and inches of excess fat don't disappear from neck, chin, arms, abdomen, hips, calves and ankles just return the empty bottle for your money back. Follow this easy way endorsed by many who have tried this plan and help bring back alluring curves and graceful slenderness. Note how quickly bloat disappears—how much better you feel. More alive, youthful appearing and active.

SIMPSONS-SEARS

SATURDAY SIZZLERS

Take your pick from hundreds and hundreds of great items sale priced and specially tagged for Saturday selling.

PERSONAL SHOPPING ONLY ... WHILE QUANTITIES LAST

Shop Sharp 9:30 a.m. Saturday

LOOK FOR THE COLORED BALLOONS SHOWING THE WAY TO SIZZLER SAVINGS THROUGHOUT THE STORE

Here's Typical Examples of the Savings You Will Find Saturday at Simpsons-Sears!

Women's Fashion Knit Pullovers

Simpsons-Sears Low Price ..... ea. 4.99

Fancy yarn pullover, with set-in sleeves and turtleneck. Designed with an attractive all-over pattern; this is just the sweater to co-ordinate with your spring skirts and slims. Black/Grey. S.M.L.

Personal Shopping: Women's Sportswear (7)

Women's Colourful Spring Shifts

Simpsons-Sears Low Price ..... ea. 5.99

Be ready for the nice weather in any of these attractive styles in a choice of scoop or cowl neck, front and back zipper closings and button front fastenings. Jersey knits. A choice of pretty prints. S.M.L. and XL.

Personal Shopping: Lingerie (38)

Women's Fashion and Duty Shoes

Reg. 9.99 to 12.99

Sale Price ..... pr. 4.97

Buy now and save on this tremendous selection of shoes in a choice of leathers or suedes, all in popular fashion colours. And for those who wear duty shoes—a wide selection. Sizes 5½ to 10.

Personal Shopping: Women's Shoes (54)

Men's Perma Prest Long Sleeve Sport Shirts

Reg. 10.95 to 12.95

Sale Price ..... ea. 5.97

A good quality sport shirt that never ever needs ironing. Long sleeved, with long point collar and stylishly tapered fit. Polyester/cotton. Assorted popular patterns. Sizes S.M.L.

Personal Shopping: Men's Furnishings (33)

Clearance of Boys' Jackets

Reg. 9.99 to 26.98

Sale Price

4.97 to 13.49 ea.

A wide selection of popular ski jackets and some corduroy jackets, all at one half price! An assortment of great styles to choose from. Blue, Red, Tan and Brown. Sizes 8 to 16.

Personal Shopping: Boys' Wear (40)

Orlon Automobile Seat Covers

Reg. 9.99

Sale Price ..... ea. 7.97

Soft, warm seat covers of 14 oz. pile. Two piece construction which assures a better fit. Accommodates seat belts easily and are great for summer and winter. Avocado, Black, Red, Medium Blue, Camel.

Personal Shopping: Automotive Accessories (23)

9-Cup Corningware Coffee Percolator

Reg. 16.95

Sale Price .... ea. 10.97

Lovely traditional cornflower design on a percolator that makes superb coffee. The corningware is not affected by heat. Limited quantities. Limit one per customer while they last.

Personal Shopping: Housewares (11)

Simpsons-Sears Level Head Rake

Reg. 3.29

Sale Price ..... ea. 1.97

The season is here now for this rake. Getting the garden ready? Make it easy on yourself, this rake has a fire hardened handle and has the strength and durability you're looking for.

Personal Shopping: Hardware (9)

Lightweight, Adjustable Beach Chair

Simpsons-Sears Low Price ..... ea. 3.87

A take-it-with-you chair that folds up and carries easily to the backyard or beach. Sit up or stretch out! Low seat lets you stretch your legs out in the sand. Strong Pumpkin-coloured 10 oz. duck. Water repellent.

Personal Shopping: Furniture (1)

Clearance of Viscose Blankets

Simpsons-Sears Low Price ..... ea. 2.97

A lightweight viscose blend blanket that's just great as a spare for guests or cottage. Summer is just around the corner—think ahead and buy now! Red, Blue, Green and Gold colours.

Personal Shopping: Staples (86)

Simpsons-Sears, Hillside: 3101 Shelbourne Street. Lots of Free Parking ... No Tickets, No Time Limit.

B.C. DOESN'T LIKE MEDICARE COST SPLIT

By PETER McNELLY
Times Staff

Federal proposals to revise cost-sharing formulas for hospital services are causing serious concern within the provincial government, Health Minister Ralph Loffmark said Thursday.

Loffmark told the legislature British Columbia believes the federal proposals would decrease Ottawa's participation in provincial health schemes.

"The effect would be to place the burden of increasing costs almost entirely on the provinces," he said.

Loffmark said provincial expenditures to hospitals are increasing at a rate of $30 million a year. This is almost double B.C.'s public health budget, he said.

FORMULA FUNDS

The federal proposals would give provinces money for hospital operating costs annually on a per capita formula.

Annual increases would be tied to changes in the gross national product. A "trust fund" of $600 million also would be created, he said. B.C.'s share of this fund would be $60 million over a five-year period. Loffmark said that isn't much money when compared with the annual rate of increase in hospital costs.

He added hospital costs are rising in excess of 10 per cent a year but the gross national product increases at a rate of between three and five per cent.

"In the event of a recession and a fall in the gross national product, the federal government could reduce its share of operating costs — notwithstanding that health care costs were still rising."

LETTER TO MUNRO

Loffmark added the federal proposals make no provision for cost-sharing in new hospital construction, improved standards of care and new programs such as kidney failure and open heart surgery.

He also indicated the formula would cause difficulties in maintaining provincial uniformity of health services as the plan develops.

The minister also announced the members of the three medical boards he said he would create last fall. These boards are the medical appeal board, the special medical review board, and a medical manpower committee.

The medical appeal board's members are Dr. F. A. Turnbull, of Vancouver, Dr. L. L. Ptak of Victoria, T. C. Marshall, of Vancouver, past president of the B.C. Hospitals Association and Dr. D. M. Longridge of Victoria, representing the B.C. Hospital Insurance Service.

VARIOUS ROLES

Loffmakr said the fifth member of the board will be the chairman of the manpower committee. This person also will be the fifth member of the special medical review board.

The appeal board is empowered to hear appeals of hospital decisions about doctors' hospital privileges.

The special medical review board will make recommendations to hospital boards of managment which have been designated as providing a service for which province-wide referrals are made.

These services include open heart surgery, for example. Loffmark said he intends to designate Vancouver General Hospital, St. Paul's Hospital in Vancouver and Royal Jubilee Hospital as units providing heart surgery departments.

It is understood the special medical review board will advise hospitals on which doctors shall have privileges for use of these special facilities.

Loffmark said its members are Dr. Peter Banks, of Victoria, Dr. J. C. Cody, and Dr. P. A. H. King of New Westminster and Gordon Frith, administrator of Nanaimo Regional Hospital.

Members of manpower committee are Dr. J. C. MacKenzie of Vancouver, Ray Menzies of Vancouver who is a fourth year medical student at UBC, Dr. H. J. Pickup of Alert Bay, Dr. R. H. Petterson of Prince George, Dr. D. M. Longridge of Victoria and Dr. Adam Waldie of Vancouver, president of the College of Physicians and Surgeons.

This committee has been created to advise Loffmark on the problem of doctors' distribution throughout the province.

Loffmark said B.C. will continue its policy of community-oriented treatment for the mentally ill. He said the population of Riverview Mental Hospital has declined by 220 patients since June 1969 because of the emphasis on community care.

Advertising Policy Review Urged

A complete review of provincial government advertising policies and their effect on the freedom of the press was urged in the legislature Thursday by William Hartley (NDP — Yale-Lillooet.)

The call came after Hartley described as "despicable" the government's threat to withdraw advertising from Victoria newspapers which challenged its anti-cigarette advertising ban.

As Hartley spoke in the legislature, editions of the Victoria Times disclosing that the government's threat had been implemented were delivered to the legislative buildings.

An anti-drug advertisement scheduled for Monday's Times was ordered withdrawn.

Hartley said Attorney-General Leslie Peterson is supposed to protect freedom of the press in his capacity as chief law officer not to threaten it by a policy of economic reprisals against publications that defy other laws.

PAPER DOMINATED

"In my opinion no democratic nation can remain free with a captive press," Hartley said, asking Peterson if his policy of "rewarding" co-operative newspapers with government advertising was aimed at getting a captive press.

The MLA displayed a copy of a weekly newspaper with three major government advertisements, which he said had been placed this year at a heavier than ever rate. The advertisements dominated the edition of the little paper, he said.

Herb Capozzi (SC — Vancouver Centre) attacked the Times and Colonist for running a tobacco advertisement earlier this week.

He said he greeted publication of the ads with "shock and dismay."

"They have shirked their responsibilities so flagrantly as to bring the entire publishing industry into disrepute," Capozzi said.

He said he is opposed to the principle behind the legislation banning cigarette and alcohol advertising but is committed to upholding the law.

DOUBLE JEOPARDY

The need for law and order is the basis of society, he said. But Capozzi also criticized Peterson's handling of the dispute.

He said it makes no sense to say we're against the bad effects of alcohol, tobacco and other drugs and then withdraw the anti-drug campaign from a publication printing a cigarette ad.

"We may be a little bit guilty of putting into double jeopardy the very people we are supposed to help," he said.

Referring to the government's impending court challenge of equalization payments, Capozzi said British Columbians shoud be disillusioned with Prime Minister Trudeau, not Quebecers.

"I warn the attorney-general to walk very carefully along the path you have selected. The road to separatism is too easy to walk down and difficult to walk back up."

ANNUAL
SELL OUT
HONDA
NEXT RED LION
PEARSON

THANK YOU

Your Telethon pledges will materially assist Variety Club's work for handicapped children throughout B.C.

PLEASE SEND YOUR CHEQUE NOW TO

VARIETY CLUB TELETHON
BOX 700
VANCOUVER, B.C.

P.S.—If you didn't make a pledge, you can still send a cheque.

P.P.S—YOU'RE WONDERFUL!

Scout-Guide Week Slated

More than 5,000 members of the Greater Victoria Boy Scouts and Girl Guides will celebrate National Scout-Guide Week starting Sunday.

Scouts have been asked to wear their uniforms to school Tuesday, the birthday of founder Lord Baden-Powell and Lady Olave Baden-Powell, World Chief Guide.

In many of the 54 Scout groups in Victoria, there will be the traditional father and son banquets, involving more than 3,000 parents. Many of these banquets will be on Tuesday, the founder's birthday.

On Sunday several Scout and Guide Groups will hold church parades.

The Juan de Fuca division of Girl Guides and Boy Scouts will hold a Scout-Guide service at Camp Barnard with Rev. J. G. Titus of St. Matthews Anglican Church, Langford, officiating. A campfire will follow.

FLAG RAISING

On the same day at 4:30 p.m., Pemberton district Girl Guides will officiate at the raising of the World Association Flag of the Girl Guides at the Causeway. Herman Bergink, carilloneur, will play Guide songs in the Carillon Tower, Heritage Court, starting at 3 p.m.

Other activities will include scouting displays staged by members of the Cedar Hill District group in the Hillside shopping mall Saturday, Feb. 26, between 1 and 4 p.m. Model cars in action will be featured in the Cub display while the Scouts will erect a model bridge. Venturers and Rovers will also participate.

View Royal district Guides Monday will hold a "Guide's Own" in the View Royal school gymnasium. Scouts have been invited.

Scouts and Guides will also attend city and municipal council meetings during the week.

A Pledge Renewed
In a Setting of
Modern Beauty

The tradition of service, built over 62 years, is to be found in every phase of Victoria's most complete and modern funeral home. You are welcome to inspect our new facilities.

Thomson & Irving
FUNERAL CHAPEL
1625 QUADRA 384-2612
AMPLE PARKING

Quasar Color TV
by MOTOROLA

COLOR TV
with
Insta-matic
Color Tuning

The only color TV tuning system controlling all five functions with one button.

WORKS IN A DRAWER

SAVE $ $ $

BUY A QUALITY PORTABLE TELEVISION

19" MODEL—(With stand)
Reg. $599,
SPECIAL $549

20" MODEL—(With stand)
Reg. $649,
SPECIAL $579

VICTORIA'S ONLY
2-YEAR PARTS AND LABOUR GUARANTEE

P.I.C. SOLID STATE
COLOR TV SALES LTD.

NOW LOCATED AT
3180 HARRIET RD.
PHONE 383-9113

SAVINGS BY THE BARRELFUL
at
The Home of the Builders

BARGAIN BARREL
1/4" Skil Drill 12.95
3/8" Skil Drill 14.95
Skil Power Jig Saw 19.95
Skil 6 1/2" Power Saw 31.95
Skil 7 1/4" Power Saw 33.95
27" Plastic Carpet Runner. 3 colors. Lin. ft. 99¢

PAINTS
20% OFF
Existing Stocks
Ben Moores
Finest

UNPAINTED
PING PONG TABLE and BASE
$16.99
Complete

GYPROC
4x8x3/8 2.29
4x10x3/8 2.89
4x12x3/8 3.49
Tape, 250 ft. 1.35
Filler, 25 lbs. 3.89

LET US HELP "YOU"
PLAN THAT LONG OVER-DUE HOME PROJECT NOW
If you're thinking of building a carport, fence, patio, sundeck or a room inside the house—include us in your plans and call
THE HOME OF THE BUILDERS

K3 PARTICLE BOARD
4x8x3/8 2.99
4x8x1/2 3.19
4x8x5/8 3.49

Skil Power Tools
Outstanding Quality
Standout $avings
3/8" Deluxe Drill 24.49
1/2" Compact Drill 61.00
2-Speed Recipro Saw 64.95
Jig Saw Kits 31.00
6 1/4" Ball Bearing Saw 80.00
1/4" Trigger Speed Control Drill 28.69

LUMBER SAVINGS
1/2x4 Clear Cedar Siding. Lin. ft. 4¢
1x6 KD Spruce Shelving. Lin. ft. 13¢
2x4x8' Economy Studs. Pkg. of 10 for 2.99
1x6 10' Spruce. Each 43¢

CARPET
SOFT-A-FOOT SPECIALS
18-oz. Nylon. Green, gold and orange. Sq. yd. 4.79
Indoor Rubber-Back. Two colors: Green and gold. Sq. yd. 3.76
Check Our Roll Ends for Dollars of $avings

Pre-Finished
PANELING (4x8)
WARM AND COMFY

MORENO ROSEWOOD	4.58	RIVIERA ASH	4.54
CHATHAM OAK	4.15	ESPERANTO GOLD	4.89
DRESDEN OAK	4.49	SPANISH PECAN	4.65
WINCHESTER WALNUT	4.89	SUMMER PINE	3.99
MONTEREY OAK	4.54	AUTUMN CEDAR	4.95
ELDORADO WALNUT	4.69	CABIN GRADE MAHOGANY	2.49

SLAB DOORS
Pre-Finished
Royal-Grained Walnut
1'6"x6'8"x1 3/8" 7.25
2'0"x6'8"x1 3/8" 7.35
2'4"x6'8"x1 3/8" 7.50
2'6"x6'8"x1 3/8" 7.75
2'8"x6'8"x1 3/8" 8.10

BI-FOLDS
Pre-Finished
2-PANEL—
1'6"x6'8"x1 1/8" 9.90
2'0"x6'8"x1 1/8" 11.10
2'6"x6'8"x1 1/8" 12.45
3'0"x6'8"x1 1/8" 14.20
4-PANEL
4'0"x6'8"x1 1/8" 20.70
5'0"x6'8"x1 1/8" 24.15
6'0"x6'8"x1 1/8" 27.60

DOMAN'S
280 BAY ST.
Just West of Point Ellice Bridge
Open 8 a.m. to 5:30 Monday 'til Saturday
Use Your Chargex
386-2151

CHINESE ACUPUNCTURE PRICKS U.S. CURIOSITY

WASHINGTON (AP) — U.S. government scientists have been gathering information from around the world the last few months on the 5,000-year-old Chinese medical art of acupuncture.

The project is so hush-hush that officials in the office of Dr. Merlin K. DuVal, assistant secretary of health and scientific affairs, said they were not aware of it. They did know, however, of two government researchers of Chinese ancestry who are gathering information on acupuncture to satisfy their own curiosity.

The Associated Press first learned of the inquiry through an official of the British Acupuncture Association, who said his organization had received correspondence from Dr. J. David Miller, U.S. chief of mental-health-care development.

Miller's assistant, Mark Krass, said government officials became interested in the ancient Chinese practice after four American physicians, among them heart specialist Paul Dudley White, observed acupuncture during a visit to China last year.

"They all said acupuncture violated what they knew about Western medicine but it appeared to work," Krass said.

Acupuncture involves inserting long, metal needles into the body at various specific points to cure diseases, relieve pain and, more recently, to anesthetize.

"The Chinese don't feel it has anything to do with the nervous system, but no one knows why it works," Krass said. "They say when you have 750 million people and it has been working for 5,000 years, there must be something to it."

Longest Strike Ends

NEW YORK (AP) — Striking telephone craftsmen began to return to work in New York State Thursday, ending the longest strike in the history of the United States telephone industry.

The workers had been off the job for 218 days in their strike against the New York Telephone Co.

The strike prevented installation of 200,000 phones in New York State and cost strikers an estimated $300 million in wages.

Centre Tenders Surprise Curtis

Saanich Mayor Hugh Curtis said Thursday he is surprised and disappointtd that the lowest tender received for the new Cedar Hill community centre is about $48,000 more than the $260,000 allocated for the project.

"It's rather unusual for Saanich," Curtis said. "Most of our tenders over the past several years have come in on target."

Low bidder for the project, when tenders were opened at the municipal hall Wednesday, was Herb Bate Ltd. at $308,138.

Other bids came from: Patterson Construction Ltd., $321,614; Farmer Construction Ltd., $335,408; A. D. Storrie, $336,487; H. E. Fowler and Sons Ltd., $339,998; G. H. Wheaton Ltd., $348,151; E. J. Hunter and Sons Ltd., $350,709; Dura Construction Ltd., $366,524.

Other than saying "There are a number of options open to us," Curtis declined to comment on what action might be taken in the light of the higher-than-expected tenders.

The Cedar Hill community centre is the fourth and final stage of a 1967 referendum which has included the George R. Pearkes Arena, Senior Citizens Activity Centre auditorium at Gordon Head and the swimming pool and recreation centre.

Decisions Under Study

OTTAWA (CP) — A $5,000 grant to the University of British Columbia's resource science centre for a study of the effectiveness of decisions made by doctors has been announced by the health department.

The study will be used in the development of future training programs for doctors.

BEFORE THE JUDGE

A 16-year-old juvenile was sentenced to six months definite and eight months indeterminate in provincial court Thursday on each of two counts of armed robbery.

Judge William Ostler ordered the concurrent sentences served in the Haney institute for young offenders. The youth had spent five weeks in custody following his arrest with another person on the charges.

Evidence showed the juvenile took $9.92 from two young men whom he had invited to a hotel room Jan. 15 "to talk to a girl."

The accused's 17-year-old companion was acquitted.

According to one witness, the two victims of the knife-point robbery were left alone in the room with a nearly-nude woman for five minutes, but "nothing happened."

The accused then returned to the room to demand the money and threatened the men with a dinner knife.

★ ★ ★

Robert George Haywood, 19, of 1029 Oliphant, was sentenced to four months in jail for stealing a $265 stereo tape player Feb. 6 from the Arthur Murray Dance Studio on Yates.

Pleading guilty to a charge of theft over $50, Haywood said he "did it for drugs," although he was already on parole from a term imposed for an earlier break-in.

He admitted using heroin, and told Ostler he wouldn't be able to "straighten up" if he continued using the drug.

"At 19, you are already an experienced criminal," Ostler said. "Very soon, you are going to be a very sick one."

★ ★ ★

A 17-year-old who pleaded guilty to possession of stolen property two days after he was placed on probation for other offences was sentenced by Ostler to three months in jail.

John Maurice Pegg, of 341 Simcoe, had been placed on probation Feb. 7 for four counts involving bad cheques worth a total of $71.10.

On Feb. 9, police said, 24 pairs of men's trousers were taken from stock and put on the rack at Simpsons-Sears when the store opened for business.

Pegg appeared at 12:45 p.m. the same day to claim a refund for one of the 24 pairs, although none had been sold.

★ ★ ★

John L. Cooper, 28, address unknown was sentenced to six months in prison for trafficking in a restricted drug — MDA — Aug. 18 in Victoria.

★ ★ ★

James Harnden, 19, of 737 Courtney, was remanded in custody for pre-sentence report and sentence on a charge of theft under $50.

Ostler noted the accused had failed to make himself available for an interview with a probation officer so that the report could be prepared as scheduled for Wednesday.

★ ★ ★

A 19-year-old considered to be the underling in a theft, and charged only with possession of stolen property, was fined $250 and placed on 18 months probation.

Dell Andrew Stewart, of 4151 San Mateo, was cited for an extensive violation record in juvenile court.

Ostler noted the other man involved in the theft was the ringleader, but had been given only a suspended sentence and a period of probation because it had been his first offence.

Ostler said such non-apparent factors govering sentence — such as the existence or non-existence of a previous criminal history — are sometimes the reason for what might appear to be inconsistencies in sentences imposed by the court.

★ ★ ★

Morris Wesley Chowen, 40, of 21 Atkins, was fined $50 and placed under a probation order to keep the peace for 12 months after he was found guilty on a reduced charge of common assault.

Chowen originally had been charged with assault causing bodily harm, but a statement of facts agreed to at the outset of his trial Thursday showed grounds only for conviction on the lesser charge.

★ ★ ★

Elizabeth Callaway, 18, a welfare recipient whose address is listed as 337 Michigan, was remanded to March 2 for pre-sentence report and sentence on a charge of theft under $50.

She pleaded guilty to shoplifting jewelry and clothing worth $20.64 Oct. 14, 1971, from Woolco, 3651 Douglas. She had $5 on her person when she was arrested.

★ ★ ★

Two 18-year-olds who went on an apparently senseless rampage of damaging property Jan. 21 pleaded guilty to a battery of charges and were remanded to March 1 for pre-sentence report and sentence.

Richard Gordon Christopher Anderson, of 3411 Rolston, was charged with mischief.

His companion, Laszlo George Vizi, of 1716 Newton, pleaded guilty to charges of wilful damage, driving with a blood-alcohol content of more than .08 and one count of dangerous driving.

Evidence showed the pair kicked and smashed with their skates an auto parked at the George Pearkes Arena, then later damaged a 10-speed bicycle in the same lot.

Vizi was arrested after a police chase at speed up to 65 miles per hour in the Seaton Road-Cadillac area.

★ ★ ★

Frank Devlin Hughes, 34, of 3454 Tillicum, pleaded guilty to forging his roommate's name to a $27 cheque and cashing it Nov. 22. He was remanded to March 2 for pre-sentence report and sentence.

★ ★ ★

Peter Karpuchin, 17, of 2406 Cedar Hill, was remanded to March 3 for sentence after he pleaded guilty to charges of hunting a game bird — a duck — without a licence, hunting the bird with a rifle instead of the required shotgun, carrying a loaded firearm in a car, discharging a firearm within the boundaries of Saanich, and possession of stolen property.

Karpuchin said he bought the rifle, a .22 Winchester, from an unknown person at the rear of a downtown hotel Nov. 28 for $13, although he knew the weapon to be worth about $125.

DATSUN is all you really need

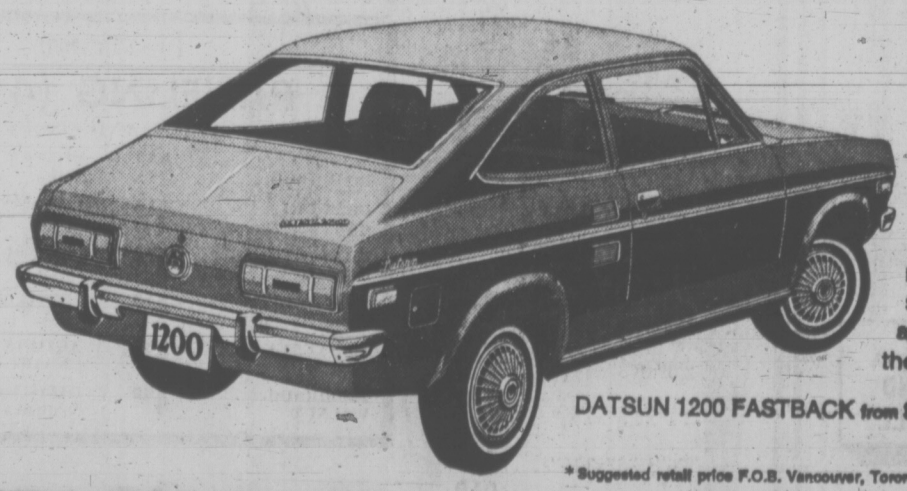

At Datsun we build solid, reliable automobiles that meet every Canadian safety and pollution control requirement. But, because it's still nice to drive something you can love a little too, we make a choice of Datsun models... sedans, a fastback, a wagon, a pickup and even a GT sports car. Datsun is all the car (and all the cars) you really need.

DATSUN 1200 FASTBACK from $2345* the more-for-your-money car.

DATSUN PRODUCT OF NISSAN

* Suggested retail price F.O.B. Vancouver, Toronto, Montreal, Halifax warehouses. Local freight, licence, provincial tax, if applicable, extra.

McCALLUM MOTORS LTD.
Yates at Cook Victoria, B.C. Tel: 386-6168

THREE POINT MOTORS LTD.
2620 Government Street Victoria, B.C. Tel: 385-6737

There are more than 1100 Datsun dealers across Canada and the U.S.A.

WIN ME!

CJVI DIAL 900 RADIO

PGE Rail Bed Said Dangerous

Money destined for the name change of the Pacific Great Eastern Railway should be spent on improving the railway's road bed to protect the lives of operating crews, the legislature was told Thursday.

Bill Hartley (NDP—Yale-Lillooet) said changing the name of the publicly-owned railway to the British Columbia Railway will cost $1 million.

He showed the legislature a piece of what he termed "punky rotten rail ties" from the PGE line near Kelly Lake. PGE crews refer to such ties as "widow-makers" because they cause accidents, he said, sending the tie to Attorney-General Leslie Peterson.

ROTTEN TIES

In one 100-yard stretch of the roadbed near Kelly Lake in the Lillooet area, there were between six and 16 rotten ties, he said, warning that train crews and perhaps even members of the public riding in Budd passenger cars will be endangered unless something is done.

In other remarks, Hartley continued his party's attack on the fee-for-service system of medical care, saying it puts a premium on sickness and works against development of preventive health care.

He called on the government to give more help to a Vancouver East experimental group medical clinic, including the offering of dental care by a salaried dentist under medicare for the residents of the neighborhood.

LOWER COSTS

Group health clinics in other areas outside B.C. show the benefits are more preventive care and lower costs, he said.

Hartley said healthier people would mean lower incomes for doctors under a fee-for-service system, but not under a salary plan.

Hartley also urged the government to spend all of its estimated $77 million in profits from liquor sales on rehabilitating the province's 50,000 persons with alcohol problems and in preventing future alcoholism.

At the same time, however, he called on Attorney-General Peterson to take steps to ensure beer-drinkers don't get short-changed on the amount of beer they get in draught beer glasses in pubs.

Leeds Grits Rally to Turner's Call

GANANOQUE, Ont. (CP) — More than 400 members of the Leeds Liberal Association jammed a high school auditorium in this community Wednesday night to register strong support for federal government policies after Finance Minister John Turner urged them to "heal the scars of dissension."

The riding association was plunged into a bitter internecine dispute earlier this year when 17 members of the Leeds Liberal executive resigned, including association president Tom Cossitt, a Brockville millionaire.

"We are here because once and for all we want to dispel the rumors that the views of those who resigned were the views of the majority of the members in the constituency," said Howard Allison, an association member from Westport.

Mr. Turner told the association's annual meeting he had not come to Leeds riding for a night of atonement or repentence for federal government policies.

"I would sooner describe this evening as the resurrection of the Liberal party in Leeds," he said.

The eastern Ontario riding now is held by Progressive Conservative Desmond Code.

Mr. Cossitt, a 25-year veteran of Liberal organizational work in the riding, quit Jan. 15 along with 15 other members of the association executive, citing the Trudeau government's foreign and domestic policies, particularly the federal Liberal position on bilingualism.

A 17th member, Bill Hunter of Smiths Falls, vice-president of the riding association, resigned Tuesday.

Duane Dixon of Smiths Falls was elected at the meeting to replace Mr. Cossitt.

Boy Wins Award

KELOWNA (CP) — Eight-year-old Wayne Deleurme of Kelowna has won the first Award of Honor by the Kelowna and District Safety Council. The youngster was cited for assisting Miss Rhoda McVicar when she choked on a piece of food Aug. 28, 1971.

the Bay

G.E. LICKS YOUR WASHDAY PROBLEMS

With this wonderfully versatile washer-dryer team. And our low prices make them so easy to own.

WASHER White, Only $299*

USE YOUR BAY ACCOUNT CARD— Make 23 payments of $16, final payment of 5.97, including B.C. sales tax.

- Two wash/spin speed selections
- 5 cycles—including permanent press
- New large 18 lb. capacity
- Three wash/rinse temperatures
- Variable (3) water level selections

DRYER White, Only $179*

USE YOUR BAY ACCOUNT CARD— Make 20 payments of $11, final payment of 3.86, including B.C. sales tax.

- 3 cycles
- 2 temperature selections
- Large lint trap
- Permanent press cycle

* Avocado or harvest gold $10 extra.

Major Appliances, Downtown (sixth floor), Lougheed, Richmond, Victoria, Prince George

MODESTLY-PRICED COLONIAL CO-ORDINATES

Carefully constructed from selected hardwoods, finished in warm, glowing nutmeg, with easy-to-care-for Arborite tops. Handsomely right for the small apartment. A practical choice for children's rooms, the guest room or study.

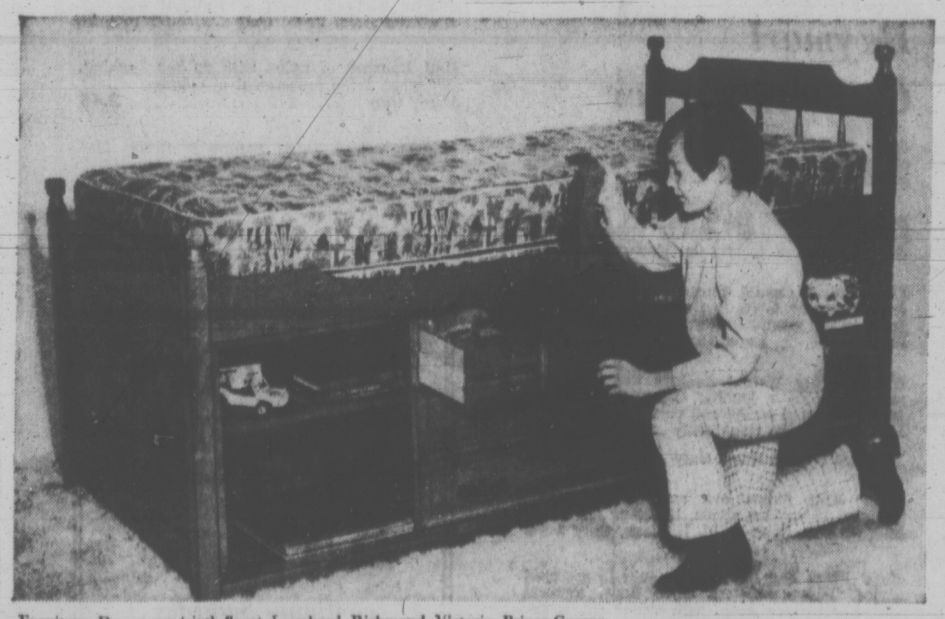

X17 3'3" or 4'6" headboard, **34.99**
X18 Bookcase headboard, **49.99**
X19 3-drawer chest, **69.99**
X20 4-drawer chest, **79.99**
X21 5-drawer chest, **89.99**
X22 Corner desk, **59.99**
X23 Single desk, **89.99**
X24 Double desk, **109.99**
X25 Captain's desk, **69.99**
X26 Single dresser, **69.99**
X27 Mirror, **21.99**
X28 Double dresser, **99.99**
X29 Double mirror, **29.99**
X30 Triple dresser, **129.99**
X31 Triple mirror, **29.99**
X32 Night table, **44.99**
X33 Captain's bed, **$129**
X34 Single mattress and pallet board for captain's bed, **$40**

Use your Bay Account, enjoy those new things now!

Furniture, Downtown (sixth floor), Lougheed, Richmond, Victoria, Prince George

DAILY STORE HOURS 9:30 A.M. 'TIL 6 P.M. THURSDAY AND FRIDAY 'TIL 9:30 P.M.

DIAL 385-1311

THERE'S MORE FOR YOU DOWNTOWN

Hudson's Bay Company

b.c. briefs

Wage Pact Rejected

VANCOUVER (CP) — About 1,000 members of Vancouver's civic indoor workers unanimously rejected the city's 7.5 per cent wage offer Thursday night and will hold a strike vote Feb. 23.

The Municipal and Regional Employees Union are asking for a 19.4 per cent wage increase, with an immediate 8.8 per cent "equalizing" boost in one year's contract.

The union includes clerical staff at city hall, civilians with Vancouver police, and some staff at the pools and rinks of the park board.

The decision to reject the offer followed Mayor Tom Campbell's earlier advice to the union to accept or face "a long strike."

★ ★ ★

Backlog in Grain

VANCOUVER (CP) — Vancouver port officials and Prairie wheat growers expressed alarm Thursday over the backlog of ships in the harbor waiting for stalled shipments of wheat.

Acting port manager Bill Duncan said 31 ships are in harbor waiting for 22 million bushels of wheat, with only eight million bushels in portside grain elevators.

★ ★ ★

Subdivision Out

PENTICTON (CP) — The board of the regional district of Okanagan-Similkameen turned down a proposal for a commercial development near the Dominion Radio Astro Physical Observatory south of the city.

Robert W. Porter of Vancouver, who owns 560 acres of land near the observatory, sought approval from the regional district to build 150 residential unit in a retirement community.

★ ★ ★

Awarded $127,000

VANCOUVER (CP) — Mr. Justice Gordon Rae awarded $127,000 in damages Thursday to the survivors of a two-car accident Sept. 29, 1968, in which two people died.

Maria Carmo de Sousa, a passenger in one car, and William Kwong Ping Lee, a passenger in the second car, were both killed in the accident 25 miles wast of Prince George.

Mr. Justice Rae held that George Allan Whatley, driver of the car in which Lee was riding, was at fault.

He awarded Rosa Lee, widow of Lee, and her daughter $90,000. Francisco Martins de Sousa, Mrs. de Sousa's husband, and his two young children received $37,000.

★ ★ ★

Chabot Condemned

VANCOUVER (CP) — The British Columbia Federation of Labor has condemned Labor Minister James Chabot's suggestion that non-teaching staff in schools may be subject to the same limits on wage increases as teachers.

The provincial government had earlier said it would only share in wage increases to teachers up to 6.5 per cent.

★ ★ ★

Rebuff for Lawson

VANCOUVER (CP) — British Columbia cartage and cross-country truck drivers voted almost 85 per cent in favor Thursday of signing a new two-year contract calling for an 18.5 per cent wage increase.

The vote was interpreted as a rebuff of the Teamster leader Senator Edward Lawson. Lawson had recommended that the membership send their negotiators back into session with Transport Labor Relations representing some 90 companies, to obtain a struck-goods clause, changes in health and welfare administration and other benefits.

★ ★ ★

Mediation Asked

KELOWNA (CP) — Hiram Walker and Son Ltd., have asked the B.C. Mediation Commission for a mediation officer in negotiations with Local 202 of the Distillery Workers Union for a first contract at the company's Winfield plant, near here. Talks got under way Nov. 15, 1971.

★ ★ ★

Role of Minorities

VANCOUVER (CP) — State Secretary Gerard Pelletier will open a six-day conference here on the role of cultural minorities in a bilingual society. The conference, March 6-11, is sponsored by the Canadian Council of Christians and Jews.

Baymart BUDGET STORE

SUB/SAMPLE EVENT *For Budget Shoppers*

Saturday... Personal Shopping Only, Please

Look How Little You Pay For Women's Raincoats! These are subs from some of our name brand manufacturers. Choose from poplin, denim, and Canadian mist fabrics, in assorted styles and colours. Sizes **Each, Only 11.99**

Baymart Coats, Victoria, downstairs

Arnel Jersey Tunic Tops are 'subs' from a well known supplier. Long sleeve styles in a selection of prints. Sizes S, M, L in group. **Each, Only 3.99**

Baymart Sportswear, Victoria, downstairs

Handbag Samples in Fashionable Krinkle Vinyl in good assortment of basic, dressy, and casual styles. Fashion colours. **Each 3.99, 4.99, 5.99, 6.99**

Baymart Accessories, Victoria, downstairs

Men's Polyester Double Knit Sub Slacks for comfort and easy care. Straight cut, boot legs, wide belt loops, Western pockets. Assorted colours and patterns. Waists 28 to 38. **Each, only 7.99**

Baymart Men's Clothing, Victoria, downstairs

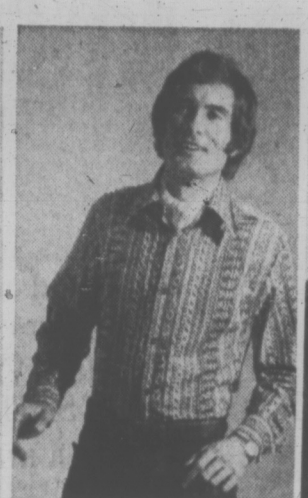

Men's Long Sleeve Dress Shirts are 'subs' and ends of lines. Two-button, or French cuff. Stripes, solids. Sizes 14½ to 16½. **Each, Only 3.99**

Baymart Men's Furnishings, Victoria, downstairs

Sew Your Own

60" Polyester — Light and heavy weights. Slight subs. Good Spring colour selection. **Yard, Only 3.49**

Baymart Fabrics, Victoria, downstairs

Women's and Teens' Clothing

Women's Acrylic Sweater and Shell 'Subs' in good range of current season styles. Assorted colours. S, M, L in the group. **Each, Only 2.49**

Women's Blazer Style Cardigans are 'Subs' in washable acrylic. White only. Sizes S, M, L. Ideal spring-weight topper. **Each, Only 4.99**

Women's Fashion Flare Pants are 'Subs' in a broken assortment of fashion styles, popular colours. Sizes 10 to 16. **Each, Only 3.99**

Women's Blouses in a good choice of tailored and dressy styles. These are 'Subs' in assorted fabrics, colours. 10-18. **Each, Only 3.99**

Baymart Fashion Wear, Victoria, downstairs

Loungewear, Underfashions

Sample Loungewear includes 1-pce. and 2-pce. floor length style. Choose from long or short sleeves. Easy-care acetate, in broken sizes. **Each, Only 6.99**

Women's Sample Cotton Striped Robes are fresh-looking, easy-care. Button front in blue, yellow or pink with white. S, M, L. **Each, Only 4.99**

Floor Length Sample Quilted Robes for cosy, elegant comfort. Button front style. In navy only. Broken sizes. **Each, Only 6.99**

Sample Dusters in Two Fabrics. Choose Spring print cotton in zip front style. S, M, L. **Each, Only 2.99**

Nylon Briefs and Bikinis at special low price! White and fashion colours in this assorted group. S, M, L. **2 pairs, Only 49¢**

Bras in cotton, Kodel, lacey, padded and contour styling. **2, Only 99¢**

Baymart Lingerie, Victoria, downstairs

A new customer service now on the Bay's 4th floor

H and R BLOCK COMPANY

Income Tax Consultants now ready to assist you. Use your Bay credit account.

Baymart Men's Furnishings

Men's 4" Fashion-Wide Ties include Canadian made substandards and ends of lines, plus some English wool clearances. Assorted prints, patterns. **Each, Only 1.99**

Men's Ankle Sock 'Subs' are 'Subs' from a Canadian manufacturer. Assorted dress and sport styles. Stretch fit 10 to 12. **Pair, Only 89¢**

Sport Shirts by Lancer are an assortment of 'Subs' and clearance ends from Vancouver's well known manufacturer. Long and short sleeves. S, M, L, XL. **Each, Only 4.99**

Men's Sub and Sample Sweaters from a leading Canadian maker. Wide range of styles and colours for conservative to high style tastes. S, M, L. **Each, Only 5.99 and 9.99**

Baymart Men's Furnishings, Victoria, downstairs

Men's Clothing

Young Men's Fashion Casual Slacks are 'Subs' from a Canadian maker. Slim fitting, flare or boot leg styles. Cotton, denim and blends in the group; waist sizes 28 to 36. **Each, Only 6.99 to 8.99**

Young Men's Casual Pant 'Subs' include boot, flare and straight cut leg styles. Mostly cottons and denims in good variety. 28 to 34. **Each, Only 4.99**

Baymart Men's Clothing, Victoria, downstairs

Baymart Children's Wear

Girls' Spring Weight Flare Pants are 'Subs' of Spring style lines. Assorted fabrics and colours, in sizes 7 to 14. **Each, Only 3.99**

Little Boys' Knit Shirts are subs in a good assortment of long sleeved styles, varied colours. Sizes 4, 6, and 6x. **Each, Only 1.49**

Little Boys' Casual Pants are name brand Subs including GWG in flare leg styles, some jeans in the group. Patterns and solid colours. Sizes 3, 4, 6, 6x. **Each, Only 2.49**

Girls' Spring Weight Jackets are subs and samples from a leading Canadian manufacturer. Assorted styles and colours. For ages 4 to 6x. **Each, Only 3.99**

For ages 7 to 14. **Each, Only 4.99**

Boys' Knit Shirts are assorted subs and samples in various styles, including short and long sleeves. Sizes S, M, L. **Each, Only 1.99**

Boys' Flare Leg Casuals are subs in assorted styles. Some ends of style lines. Several styles, all flare legs, with wide belt loops. Sizes 8, 10, 12, 14, and 16. **Each, Only 3.29, 3.99 and 4.59**

Baymart Children's Wear, Victoria, downstairs

Accessories, Hosiery

Famous Maker Panty Hose 'Subs' are mesh knit, in bikini, all sheer and reinforced panty styles. Beige, and brown tones. S, M, L, XL. **Each, Only 49¢**

Acetate Umbrella 'Subs' are great for everyday and school use. Both slim and swagger styles, in assorted colours. **Each, Only 2.99**

Nylon Mesh 'Subs' are priced low for savings. Stock up now. Beige, brown shades. Sizes 8½ to 11. **Only, 6 pairs 1.49**

Support Hose 'Subs' of nylon covered Lycra. Comfortable fitting. Beige, brown shades. Sizes 8½-9, 9½-10, 10½-11. **Pair, Only 99¢**

Baymart Hosiery, Accessories, Victoria downstairs

Baymart Home Furnishings

Foam Back Furniture Throws are slight subs in good assortment of colours. Good clinging fit. **Size 90"x72". Each, Only 6.99**

Washable Scatter Mats have skid-resistant rubber backing. Many colours and patterns. Assorted sizes. **Each, Only 1.99 to 6.99**

Hall Runners of nylon with rubber backing. 27" wide. Wide assortment of colours. **Yard, Only 3.49**

Budget Priced Table Lamps in three sizes, three price lines. Manufacturer's samples, in a wide variety of shapes and colours. **Each, Only 8.99**

Baymart Home Furnishings, Victoria, downstairs

DOWNTOWN BONUS BAY

continues Saturday with storewide values

Baymart Bedding And Bath Needs

Cannon Bedspreads are slight subs in 50% cotton/50% polyester. Machine wash. Assorted colours. Twin or double size. **Each, Only 9.99**

No-Iron Bedspreads are "Seconds" with minor flaws. Acrylic/nylon blend for easy care. Fashion colours. Twin size, 80"x110". **Each, Only 7.99**

Double, 90"x110", **Each, Only 8.99**

Chenille Plush Bedspreads are slight subs, with fringed edge. Assorted colours. Double size. **Each, Only 4.99**

Hudson's Bay Point Blanket 'Subs' are an extra good value. Thick, warm 100% wool, in assorted colours.
Twin size, 3½ point. **Each, Only 18.99**
Queen size, 4 point. **Each, Only 29.99**

Concord Sheets in stripes of blue, green, gold or pink. Twin size. **Each, Only 4.29**
Double size. **Each, Only 4.79**
Queen size. **Each, Only 6.49**
Cases. **Each, Only 2.29**

Sheared Bath Towel 'Subs' have fine, soft texture. Thick, absorbent. Two-tone green jacquard only. **Each, Only 2.99**

Cannon Towels in green, orange or blue.
Bath size. **Each, Only 2.29**
Hand size. **Each, Only 1.99**
Face size. **Each, Only 79¢**

Printed Cotton, 36" width in assorted colours. **Yard, Only 99¢**

Texmade No-Iron Pillow Cases, white only. **Each, Only 1.89**

Baymart Blankets in choice of assorted colours. 72"x84", **Each, Only 3.99**
80"x100", **Each, Only 4.99**

Baymart Staples, Victoria, downstairs

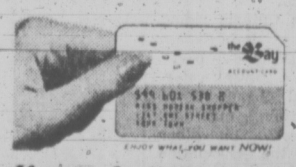

If you don't have a BAY ACCOUNT CARD phone the Credit Office, 385-1311 . . . we'll have it ready for you when you come in.

Use it for monthly charge or for easy monthly payments.

THERE'S MORE FOR YOU DOWNTOWN

FREE PARKING

DAILY STORE HOURS: 9:30 A.M. 'TIL 6 P.M.
THURSDAY AND FRIDAY 9:30 A.M. 'TIL 9:30 P.M.
DIAL 385-1311

Hudson's Bay Company

Victoria Times
FRIDAY, FEB. 18, 1972 17
SECOND SECTION

Rocky road, logs, bulldozer, loader and a chip barge at Whiffen Spit

Whiffin Spit Whittled Down For Industry

The B.C. government was criticized today for reserving Whiffin Spit at Sooke as parkland and then leasing sections of the foreshore for industrial use.

Residents of Sooke and members of the Scientific Pollution and Environmental Control Society, said Whiffin Spit is a classical example of the government's "give-in" policy to the logging industry.

"It was appalled at the changes that have taken place on the spit since the B.C. lands department granted foreshore leases to logging interests," said Mrs. Eve Howden, a SPEC member. "It's an example of how parklands can be gradually eroded, whittled down and turned to other uses."

The scenic mile-long Whiffin Spit, a tourist attraction and the only harbor public waterfront property of the Sooke and Saseenos communities, was reserved as parkland by the B.C. lands department several years ago.

The first encroachment on the land occurred when foreshore leases were granted to two small contractors for booming.

Then in 1971, the department granted Island Tug and Barge a lease half-way down the spit for mooring chip barges and for log storage.

Capital Regional District planners opposed the lease on the grounds that spillage from the barges would pollute another section of the harbor and spoil the beaches.

Earlier this year, a mining company stored and assembled its pipes on the spit — a further step towards the industrialization of the spit, according to residents.

A roadway constructed of small boulders has been run along the first section of the spit and all vegetation which once existed in this area has disappeared.

Sooke Angered By Give-Away Of Parkland By Province

Bruce Distan, a cook at Harbor house overlooking the spit, said: "Over a period of a year the spit has undergone a dramatic change for the worse. Trucks run down a part of the spit all summer long. Visitors are shocked at the change."

Howard Elder, Capital Regional Board director for the area, said it is time the government put a stop to such leasing.

He said a review should be undertaken to consolidate the storage and mooring leases between lumber and affiliated towing organizations. Existing leases are not being fully used, he said.

"Unless this is done, he warned, "industry will seek more and more leases."

Ron Burnett, of Sooke, agreed that it is time for the government to make an overall study of the harbor.

"The spit should be restored and returned to the people."

"It has a much higher land-use value as a recreational area and as tourist attraction," he said. "The logging companies should co-operate in sharing their leases."

Robert Elvih of Sooke criticized the government for disregarding the public need for space.

"The spit is the only available crown waterfront property for parkland development from Sooke to Jordan river," he said.

He noted that all the estuaries of creeks between Sooke and Jordan River have been alienated and some are being used as booming grounds by logging companies.

"As long as we have this government, there won't be any change," he said. "I don't think there is much hope of preserving our waterfront. The disease has gone too far."

Greenbelt Fund Money Sought To Buy Thetis Lake Property

Saanich mayor Hugh Curtis, chairman of the Capital Regional District, said today he will investigate the possibility of obtaining money from Premier Bennett's new greenbelt fund to purchase 245 acres of privately owned land adjacent to Thetis Lake.

The purchase roposal was made by the Si..ra Club in a brief to the Capital Regional Board. The club fears the lake will be polluted if the land is subdivided.

The owner of the land, Thetis Park Estates Ltd., plans to develop the land for housing.

Curtis said the details of Bennett's $25 million greenbelt fund have not been spelled out.

"But I will investigate the possibility of obtaining assistance from the fund as well as other ways to finance purchase of the land," he said.

Thetis Park Nature Sanctuary Wednesday offered $8,000 to Capital Regional District toward acquisition of the property. Estimate cost for the land is $400,000.

The Sierra brief said private development on the property, which is part of the Thetis Lake watershed, would ruin Thetis Lake.

"A decision not to buy the land would eventually cause partial destruction of the park and woud prove tremendously unpopular with the public," it stated.

Guide Service For Park

Beacon Hill Park Association will provide a guide service for tourists visiting the park during the summer.

Approved by the city parks committee, the service is a co-operative venture of the 750-member association and city officials.

"Park employees are often too busy to answer questions on flowers and such things as the Chinese Temple Bell," said Rhona Arlett, an association member. "We thought we could do some good by providing guided tours."

Acting park administrator Alex Smith, horticulturist Ron Edwards and supervisor Alex Johnston will be main speakers in a course to be given for the volunteer guides.

Registration for the course will be taken at the annual meeting of the association on Tuesday, at 8 p.m., at The Inn, 1528 Cook.

6-Month Tests 'Almost Impossible'

A Vancouver coroner's recommendation that drivers over 70 be given reflex tests every six months would be "almost impossible" to carry out, E. S. L. Jackson, assistant superintendent of the B.C. Motor Vehicle Branch, said today.

Vancouver coroner Glen McDonald said Thursday semi-annual tests for elderly drivers would perhaps prevent more accidents.

Jackson said that B.C.'s 30,000-plus drivers over 70 are now required to take a test every two years, which includes a medical examination. And on the basis of this, some may be required to take subsequent tests every year.

This means, he said, that the branch is examining 15,000 to 20,000 elderly drivers a year.

Jackson said the health of elderly drivers can deteriorate quickly and then they have to be taken off the road.

"Some volunteer to surrender their licence and some fight to keep it — which is understandable."

Repentant Man Thanks Judge For Mental Ward Examination

A 21-year-old man who sees life as "totally different now" pleaded guilty in provincial court today to 11 charges involving bad cheques, breaking and entering and public mischief.

Reginald Patrick Daggitt, of no fixed address, admitted uttering four bad cheques, obtaining money twice by false pretences, four break-ins and the mischief charge.

The last was the incident which led to his arrest, when he threw a brick through a bank window on Fairfield Jan. 18.

★ ★ ★

Daggitt apologized to Judge William Ostler for "the fool I made of myself" when he first appeared on the charges Jan. 19.

"I thank you for sending me to Riverview" hospital for 30 days' psychiatric examination, "and I look at life as totally different now — now that I see what drugs can do to a person," the accused told the court.

The forgery and false pretences offences netted Daggitt a total of $3,625. He said, however, he got little of the proceeds from the biggest of the four break-ins in which he was an accomplice — a $1,000 theft from an electronic equipment shop last Aug. 7.

★ ★ ★

In the Jan. 19 court appearance, Daggitt shouted a verbal assault on the "Howard Hughes system" which had run him afoul of the law, and called Ostler himself the incarnation of the eccentric billionaire.

A police doctor then testified he believed the accused was mentally ill, and the remand for examination at Riverview was ordered.

A letter from the hospital read in court today, however, stated Daggitt was sane, fully aware of the criminal acts of which he is accused, and able to stand trial.

He was remanded to March 2 for pre-sentence report and sentence on the 11 charges.

Petition for Cuban Girl Gathering Weight

A total of 2,200 signatures has been collected from Vancouver Island residents in a petition that will urge the federal government to allow an 18-year-old Cuba stowaway to stay in Canada.

C. W. Harvie of Nanaimo, a B.C. Ferry employee, said when he started circulating the petition on Monday he had aimed for 3,000 names.

But now he hopes to get 10,000 in support of Lydia Del Rio Turino, who stowed away in a Greek freighter bound for Nanaimo from Havana.

She was turned over to immigration officials when the ship docked last week, and a decision on whether she will be deported back to Cuba is pending from Ottawa.

Harvie is being helped by the Spanish Club of the University of Victoria in collecting signatures.

He started the campaign after reading about her situation and being impressed by her fight for her own freedom.

"This is not a political issue," said Gines Salvador, Spanish Club president. "We're just trying to help someone who is trying to be a Canadian."

Signatures can be sent to Harvie at 425 Kennedy St. in Nanaimo or to the club, care of the Uvic Spanish department.

—Irving Strickland photos

Museum exhibit includes sawmill as it was near Golden 83 years ago, turn-of-the-century homestead near Dawson Creek, complete with fabricated horse manure.

'Big Boys' of Industry Blamed for Holding Back History of B.C.

By PAT DUFOUR
Times Staff

Labor and business in Greater Victoria are rallying behind Provincial Museum efforts to exhibit a history of B.C., but the "big boys" of industry are holding back, says museum director J. Bristol Foster.

The historical exhibition, which traces B.C.'s history from its beginnings to now, was started July 7, 1970.

Foster estimated today that it would be 15 to 20 years before it can be completed.

The problem is lack of funds.

Although they've been approached, Foster says the museum hasn't "received a cent from primary industries."

In contrast, donations received include $10,000 from the B.C. Federation of Labor; $15,000 from the Bank of Commerce, $10,000 each from The Bay and Eaton's, $10,000 from the Bank of Montreal and $10,000 from the Canadian Pacific Railway.

Foster says the museum's annual $500,000 budget only provides for $30,000 for exhibits.

Based on the $30,000 figure, it would take 15 to 20 years to amass the $1.3 million needed to see the project through to completion.

★ ★ ★

He added that the $30,000 a year is being augmented generously through "scrounging."

"We borrow electricians, painters and pipe-fitters from the department of public works when we can and we have a whole pack of vultures that scrounge old banisters and windows from buildings that are being demolished."

Foster hopes to raise more through donations to the Friends of the Provincial Museum, a voluntary group formed to help elicit funds and volunteer service.

He's also hoping that various industries will come forward to sponsor the exhibits which tell their story.

One project he'd like sponsored is the saloon which is part of a hotel in the street which represents the early 1900s.

But he drily notes: "We're hardly likely to get a distiller to come forward on this one — that would be advertising. We'll have to try and get a sponsor for the whole hotel."

What has been completed in the exhibition is artistically done and smacks of authenticity.

Jean Andre is the man responsible for the attractiveness of the displays and curator of history Dan Gallacher keeps a watchful eye on correctness of detail.

"Authenticity is absolutely vital," he says. "If we ever get a reputation for inaccuracy the whole effort goes to waste."

The exhibit bases its main theme on ecology and B.C.'s ethnic groups, and it doesn't hide unpleasant facts.

Pointing up this is a machine in the fish packing section. Made in Victoria in 1909, it bears the name of Iron Chink.

★ ★ ★

Gallacher explains, "This shows the prejudice of that day. It could head, gut and tail a fish as fast as any eight Chinese, who were used as cheap labor of that period."

Foster hopes that the exhibition will not have to remain "under wraps" too long before the public gets a chance to see it.

Donations from the logging, fishing and mining industries which owe their wealth to the province could help hasten the day.

British Columbia's oldest house, Helmcken House, on Elliott St.

History at Its Best

family

WENDY DEY – EDITOR

By PAT DUFOUR
Times Staff

If there are ghosts in British Columbia's oldest house, they walk on tiptoe.

There's no creaking of stairs, moving of chairs, nor unexplained noises, even when you're on a one-person tour.

Helmcken House, on Elliott, a stone's throw from the Legislative Buildings, was built by pioneer surgeon and legislator Dr. J. S. Helmcken in 1852 for his bride, Cecilia, oldest daughter of Governor James Douglas.

Preserved by the provincial government as a colonial museum, it stands barely touched by time, an oasis surrounded by bustling civil servants and streets clogged with traffic.

Your mind wanders as the well-rehearsed dialogue of curator Mrs. Marjorie Pettigrew, obviously geared to the tourist trade, acts as an undisturbing monotone background.

The three rooms and their contents speak for themselves. Two sections were added to the house later by the Helmckens, but the three rooms is where it all began.

There's the bed, basic and made by Indians at Fort Victoria, in which the doctor insisted on sleeping, even though more elegant furniture was available.

Beside the bed, in which he died in 1921 at the age of 96, there's the metal strong-box, the portable 'bank', easy to tote in case of fire or another emergency.

The array of ancient surgical instruments indicate why the good doctor plied his patients with the only anaesthetic at hand — whisky — before amputating.

But if patients were a sturdy breed in Helmcken's early days, so were womenfolk.

Iron kitchen pots and charcoal-burning iron indicate that household chores also doubled as setting-up exercises.

Still preserved in a neat wardrobe in their old bedroom is the ball gown and slippers worn by Mrs. Helmcken on state occasions.

A grim reminder of the doctor's voyage from England aboard the Norman Mackenzie is the huge medicine chest he brought ashore with him.

Other items, however, prove that this was a happy house, warmed by laughter and good times.

There's a rocking horse that's survived the countless rides of children, playing cards so often used by the doctor, a yellow-keyed piano and sheet music of old favorites, carefully collected and bound.

There are other items that bear witness to the doctor's achievements.

They record his appointment as first president of the B.C. Medical Association in 1885, his days as a member of the first legislative assembly on Vancouver Island, and the part he played when the island and the mainland combined.

These are all interesting but do not grip the imagination as well as those little things that show the humanity of the man who helped make history.

In their mute way they tell more than any history book.

Kmart
A Division of the S. S. Kresge Company Limited

DISCOUNT BOMBSHELLS
While Quantities Last

ON SALE SATURDAY FROM 9 A.M.

DISCOUNT BOMBSHELL
BLACK & DECKER
3/8" Electric Drill
2.1 amps, .14 h.p., 1,000 r.p.m.
Quality Guaranteed
SPECIAL DISCOUNT PRICE 9.97

DISCOUNT BOMBSHELL
PEANUTS
Planters dry roasted peanuts, no oils or fats used in processing. For the diet conscious.
12-oz. jar
SPECIAL DISCOUNT PRICE
73c

DISCOUNT BOMBSHELL
MEN'S
WORK PANTS
Cotton drill, reinforced stitching. Washable. Colour: spruce. Sizes 32 to 42.
SPECIAL DISCOUNT PRICE
1.96

DISCOUNT BOMBSHELL
CRIMPKNIT YARDAGE
60"-62" wide. Crepe stitch-blister-jacquard patterns.
Regular Kmart price 4.88 yd.
SPECIAL DISCOUNT PRICE Yd. 2.91

DISCOUNT BOMBSHELL
PILLOWS
Solid unifoam pillow, heavy duty cotton cover, non-allergic, approx. size 20"x26".
SPECIAL DISCOUNT PRICE
1.37

DISCOUNT BOMBSHELL
LADIES'
PEIGNOIR SET
Two-piece night gown, matching coat, delicate sheer nylon tricot, trimmed with chantilly lace. Soft pastel shades. Sizes S.M.L.
Reg. Kmart Price 7.74
SPECIAL DISCOUNT PRICE
4.53

DISCOUNT BOMBSHELL
From Our Delicatessen
SLICED COOKED
HAM
Lean and fresh. Cut as you like it.
SPECIAL DISCOUNT PRICE lb. 1.09

Shop Monday to Friday — 10 a.m. - 10 p.m.
Saturday — 9 a.m. - 10 p.m.

MLA Criticizes 'Peg-Hole' Deal For Children

A provincial Youth Resource Authority to co-ordinate policies toward children was proposed Thursday by Agnes Kripps (SC — Vancouver South).

The authority should be aimed at ending the current over-specialization that sees problems of children dealt with in "little peg holes" unrelated to each other, she said.

Mrs. Kripps told the legislature that treatment of troubled children particularly demonstrates the problems. Such children in group homes get professional care for eight hours a day but are then left to their own devices in the evenings.

She called for 24-hour supervised, treatment-oriented "holding units" for children in conflict with the law.

An adequately financed youth authority could help co-ordinate treatment programs for such children and for all others requiring special help, such as the handicapped, she said.

Mrs. Kripps also called for a B.C. Youth Service Corps to provide an outlet for idealistic, creative youth looking for a chance to confront the real problems of communities.

Equality 'Policies' In Throne Speech

OTTAWA (CP) — Policies to ensure equality of women in Canadian society will be announced during the new session of Parliament, the throne speech said Thursday.

The speech, outlining government legislative plans, contained a one-sentence reference to policies for women's equality in a section dealing with removal of barriers to full individual participation in society.

"We cannot invite respect for our laws and support for our institutions from persons to whom they are irrelevant or ineffective," the speech said.

"Government activities must reflect the needs of all Canadians, not only the favored." Policies to ensure the equality of women were long overdue.

Some of these policies may come from the recently completed report of a government committee established about a year ago to examine recommendations of the royal commission on the status of women.

The commission's report, tabled in the Commons in December, 1970, asked for such a committee study.

It also asked the government to set up a human rights commission to investigate administration of human rights legislation and enforce the law by laying charges and prosecuting offenders. Now that the committee study is completed, some observers suggest a human rights commission may be created.

The throne speech also promises amendments to fair employment practices legislation.

These are expected to include the addition of sex, marital status and age among prohibitions for discrimination in employment and union membership for workers under federal jurisdiction. Discrimination now is prohibited on the basis of race, color, religion and national origin.

Another amendment is expected to allow the labor department to initiate an investigation where there is reason to believe fair employment practices legislation is being contravened.

Under present provisions, an investigation of discrimination may only be made after a complaint has been filed.

WHO IS HE?
SEE PAGE 14

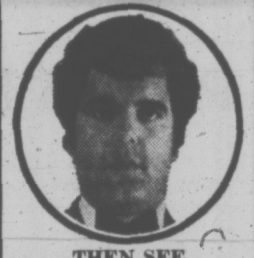

THEN SEE
THREE POINT MOTORS LTD.
DATSUN
Government at Hillside
385-6737

YOUR HOROSCOPE

Forecast for Saturday, Feb. 19, 1972
By SYDNEY OMARR

ARIES (March 21-April 19): Money area is activated. Questions concerning possessions, special data, financing are utmost. Avoid rash actions. These can be costly. Ultimate gain indicated. Be daring, not reckless.

TAURUS (April 20-May 20): Study Aries message. Circumstances favor your efforts — but excess speed could create collision-course situation. Temper requires control. Be as polite to family members as you probably would be to strangers.

GEMINI (May 21-June 20): Much action occurs now behind scenes. May be difficult to be discreet, but necessary. One who is militant could issue challenge. You are not without allies. Know it and act like you know it.

CANCER (June 21-July 22): Alliances are quick — both to be formed and dissolved. Depend on yourself. Others now may be generous with promises, but little else. Stick to familiar ground. Get desires in line with reality.

LEO (July 23-Aug. 22): Career matters get boost. You gain added incentive. Take initiative. Obstacles now become consructive challenges. You have plenty going for you. Obtain hint from Gemini message. One in authority pays tribute.

VIRGO (Aug. 23-Sept. 22): You want to get going. And you can do so if you call, write, advertise. Future beckons. Move ahead. Strive for greater independence, originality. Backing could come from one who once disagreed.

LIBRA (Sept. 23-Oct. 22): Avoid quick decisions in connection with partnerships, loans or investments. Refuse to be stampeded. Hunch is likely to be accurate. Share knowledge. But don't give up something for nothing.

SCORPIO (Oct. 23-Nov. 21): If not wary, you find youself in situation which is disturbing and could be tension-building. Key is to be immune to threats. Foolish response now creates aura of loss, delay. Hold off on legal, partnership commitment.

SAGITTARIUS (Nov. 22-Dec. 21): Study Scorpio message. Avoid extremes. Don't over-respond. Keep health resolutions. Correct safety hazards. Be aware of details. Look for fine print. Stress practicality. Red tape will untangle.

CAPRICORN (Dec. 22-Jan. 19): Emotions fly high; you tend now to be impulsive. Properly channelled, this energy can become part of creative process. There will be changes. An announcement could be received which changes lifestyle.

AQUARIUS (Jan. 20-Feb. 18): Conflict of interest should be settled. Involves close relative or business associate. Diplomatic approach can bring desired results. However, don't give impression of being weak.

PISCES (Feb. 19-March 20): Take special care around machinery, electrical outlets and in traffic. Tendency toward accidents can be overcome. But you must be aware — and respond in intelligent manner. Develop ideas. Be selective.

IF TODAY IS YOUR BIRTHDAY you are dynamic, original, independent; you have unique way of expressing yourself. You are not every person's cup of tea. You are special and you prefer it that way. You could have unusual relationship with Leo individual. By October, if single, wedding bells may be on horizon. If married, chance to travel comes later this year.

Montague BRIDGMAN Ltd.
China Crystal Gifts
811 Government St 383-0821

dear abby

A Parents' Home Is Out of Bounds

DEAR ABBY: My boy friend and I are mature adults who are living together in an apartment near my parents' home. My parents are not crazy about this setup, but they have accepted it. The problem is this: When my folks go South for a month they want someone to stay at their house, and since I am an only child, I stay there. It's no hardship for me, but my boy friend feels that he should be able to stay with me at my parents' home, too, and I don't agree with him.

I know my parents would be hurt if I brought this kind of living into their home. I have let him stay with me at my folks' home a few nights, and I felt terrible about it.

We have argued a lot about this, and I think I am right. He thinks he is right. What do you think?—Only Daughter.

DEAR ONLY: I think you are right.

DEAR ABBY: How does a respectable man keep from falling in love with his neighbor's wife? — Starting to Fall.

DEAR STARTING: He keeps a "respectable" distance from her.

What's your problem? You'll feel better if you get it off your chest. Write to Abby, Box 69700, Los Angeles, Calif. 90069. For a personal reply, enclose a stamped, addressed envelope.

Free for the Asking

By HARRIET HART

Even though everybody seems to know everything there is to know about sex, some young people may welcome some authoritative information about planned parenthood.

Since there is more than one method of birth control, your physician or a doctor at a Family Planning Clinic can best advise you which to use.

Modern Methods of Birth Control, a 12-page pamphlet, discusses several reliable methods. It also tells you which of these you can use only after consulting a doctor and which you can buy without a prescription.

Contact: Family Planning Federation of Canada, 96 Eglinton Avenue East, Room 205, Toronto, Ontario. This organization can also supply names of Family Planning Clinics and physicians across Canada. Please allow two weeks for delivery.

STOCK REDUCTION SPECIALS

LADIES' REVERSIBLE TWEED RAINCOATS
Only $24.95
Genuine Harris Tweed for Spring. Only $39.95
Ladies' Tweed Suits, Crimp Suits. Lots of suits on show. Mostly English tailored. All reduced. Walking Suits, Top Coats, Raincoats, Skirts, Slacks. A huge stock for your choice.

MEN'S SUITS ALL REDUCED
A very large stock
SPECIAL
LOTS OF SUITS $35
3 for $100.00
Another $55
2 for $105.00
Sport Coats, Slacks, Sweaters, etc. All quality goods at low, low prices!

JOHN McMASTER
Men's and Ladies' Quality Clothing
1012 FORT STREET PHONE 384-4712

COLLECTOR'S ITEMS!
See Goodwill's Auction Advertisement Page 35

Mr. John Mayfair

Busy Schedule Ahead?
Think of
Margo Beauty Studio ...
Any Margo Beauty Studio!
Close attention to appointment schedules — plus the courteous efficiency of your MARGO STYLISTS—permits you to relax, knowing that you will be finished on time. Plan your relaxing interlude now.

MARGO BEAUTY STUDIO
MAYFAIR Shopping Centre 388-4238
HILLSIDE Shopping Centre 382-8218
SHELBOURNE PLAZA 477-1815

All of Us Carry at Least One Genetic Defect . . .

— Bill Halkett photo

Dr. Derek Styles instructs Heather Hackett at UVic

By ANN DUNSMUIR
Times Staff

Everyone carries some genetic defect, according to Dr. Derek Styles, a University of Victoria geneticist.

"There are some 3,000 known inheritable defects," he said.

Fortunately, most of them, such as baldness or near-sightedness, are harmless. Others, however, are deadly. They include Tay-Sachs disease, sickle cell anemia and cystic fibrosis.

Of these, cystic fibrosis (CF) is the most common fatal, hereditary condition. One of every 1,000 babies is born with the disease. One of every 20 people of European descent is thought to carry the defective gene. Afflicted babies are born when unsuspecting carriers marry and pass on two defective genes to their child.

Both Carry

When both parents carry the gene, their chance of having a child with CF is one in four.

If they have four children, one will have CF, two will be carriers, and one will be normal.

Conditions such as Tay-Sachs disease, sickle cell anemia and cystic fibrosis are unique because they afflict specific ethnic groups.

Tay-Sachs disease is most commonly found among Jews of eastern European origin. It appears in babies within the first 12 months of life. Symptoms included degeneration of the retina, progressive blindness, mental deterioration, progressive loss of motor control and death by the age of 3.

Little Oxygen

Sickle cell anemia occurs almost exclusively in Negroes. Red blood cells are sickle-shaped instead of round and sufferers die from the effects of oxygen deprivation.

Victims usually live just long enough to marry and bear children.

Cystic Fibrosis is most often found in white Europeans. Scientists suspect the cause is a missing, unidentified chemical. Because of this deficiency, mucous, produced by CF sufferers, is abnormally thick and interferes with respiration and the flow of enzymes needed for digestion.

Styles pointed out that these ethnically-linked conditions may at one time have been a aid to survival.

"Distribution of sickle cell anemia follows the pattern of malarial disease," he said.

"The parasite which causes malaria can't survive in the sickle-shaped blood cells."

Styles thinks that because of this, afflicted people lived to pass on their defective gene while genetically healthier individuals died of malaria.

Cystic fibrosis may, he says, have been a survival factor for the ancestors of white Europeans. The disease is ancient but has only been identified as a specific condition since the 1930s.

Experts suspect that countless victims were diagnosed in past ages as suffering from a wasting disease, congestion, pneumonia, asthma, consumption and, in some cases, celiac disease, a digestive illness.

A test called amniocentesis performed early in pregnancy, now enables doctors to examine the cells of unborn infants and tell conclusively whether or not the baby has inherited a defect.

70 Detected

Doctors withdraw a sample of the amniotic fluid surrounding the baby. Skin cells found in the fluid are grown in a nutrient bath, examined microscopically and chemically analyzed. Experts can now identify 70 genetic disorders by means of this test.

CF, however, is not detectable.

When a mother learns she is carrying a defective child, she can decide whether to have an abortion or face the heartbreak and expense of raising such a child.

So far, prevention is the best cure for genetic defects. But, unfortunately, most carriers have no reason to suspect they have a defective gene until a defective child is born.

No CF Test

Although reliable tests have been found for carriers of Mongoloidism, Tay-Sachs disease and sickle cell anemia, there is no conclusive test for cystic fibrosis.

"There is a palm sweat test but results overlap the normal range so that a normal individual can be incorrectly identified as a carrier," Styles said.

The geneticist believes people with a family history of genetic defects should be tested to find out whether they carry the defective gene. If they do, they should then have their prospective mates tested to make sure they don't carry the same defect.

Styles thinks such tests should be accepted as "part of the process of getting married.

"This would only be feasible when a person had a family history indicating a particular disease," he said. "It would be impossible to test for all genetic disorders."

Genetic counsellors can now predict when chromosomal abnormalities will produce a defective child. Escorting your beloved to the genetic counselling centre may seem unromantic, but as one geneticist put it: "There's nothing very romantic about a Mongoloid child or a deformed body."

Styles thinks the public is "way ahead of the medical profession" in recognizing the need for genetic counselling.

"Just finding out what is involved and clearing up the mystery surrounding the defect helps," he said.

Although institutional care of Mongoloid children is expected to cost $1.5 billion in the U.S. alone by 1975, Styles does not support the views of some experts who urge compulsory sterilization of carrier parents.

Up to Person

He thinks the decision to risk having a child must be left to the individual.

Styles doesn't go as far in permissiveness as British geneticist J. B. S. Haldane. Haldane thinks people affected by the same genetic disorder should be encouraged to marry each other.

He thinks they would then be far more likely to choose adoption because they would know exactly what was in store for the own child.

. . . Most Do No Harm But Some Are Deadly

— Irving Strickland photo

Mrs. Gerry Underhill claps chest of Paul, 2

Paul's mother is thankful he was her third, not her first baby.

Paul, 2, suffers from cystic fibrosis (CF). His parents, Mr and Mrs. Gerry Underhill, have two normal children, John, 9, and Jennifer, 6.

If Paul had been her first born, his mother would not have wanted another child.

"We would have found it a very difficult decision, but I don't think I would have wanted more children," Mrs. Underhill said.

Neither she nor her husband knew they carried the defective gene that causes cystic fibrosis.

Mrs. Underhill, 32, doesn't think she would have had an abortion if she had known the baby was affected.

"I look at him and think — tomorrow they may find a cure," she said. "I wouldn't hesitate though if I knew I was expecting another child with cystic fibrosis. Knowing what I know now, I couldn't take it again."

And there's a lot to take when your child has CF. Often, the first stage is a period of worry for the mother who wonders why her baby doesn't gain weight and always seems to have a cold.

Diagnosed Condition

Mrs. Underhill, a registered nurse, diagnosed Paul's condition herself when he was 6 months old.

"Paul had a slight wheeze and I kept taking him to the doctor," she said.

Finally Mrs. Underhill told her doctor that "this little guy coughs just like a child with CF."

Her words, unfortunately, turned out to be true.

Mrs. Underhill explained that early diagnosis is vital so that therapy can be started before there is permanent lung damage.

"These children die of emphysema (a condition in which the aveoli of the lungs become distended or ruptured) caused by the thick mucus characteristic of cystic fibrosis," she said.

This thick, lumpy mucus clogs the lungs and ducts leading from the pancreas to the digestive tract.

Because of this, children have difficulty breathing and cannot digest food properly. They must sleep in a tent filled with a fine medicinal mist and take enzymes with their meals.

Mrs. Underhill also gives Paul his daily therapy sessions. These involve breathing in medicated mist from a face mask attached to a compressor and postural drainage in 12 different positions. The mother or therapist claps the child on the back and chest to help dislodge gluey mucus.

Daily Therapy

Most children need three sessions a day, but Paul has done so well he needs only one unless he has a cold.

Colds are serious for CF children because they develop pneumonia so easily.

"Paul gets sinus colds and can't have the usual cold medications because they would dry him up and make his mucus thicker. I don't think there is any other disease that is as difficult to accept. The expected life span is only 16 years."

Mrs. Underhill said she became so depressed last September when Paul refused to take his enzymes that she "didn't want to get out of bed in the morning.

She thinks the kind of genetic counselling given by Dr. Selma Styles wife of the UVic geneticist, at the Eric Martin Institute will be important for her two older children who may carry the defective gene.

"Once a reliable test is found to identify CF carriers, the public will have to be educated to seek genetic counselling," Mrs. Underhill said.

She hopes that current research being done by Mrs. Styles will prove to be the badly needed CF test.

Faith in genetic research helps parents of CF children carry on despite the grim prognosis for their children.

"What keeps me going is the knowledge that tomorrow they may find a drug for CF that will do what insulin does for diabetics.

elizabeth forbes

A Pregnant Pause

Are working women fully aware of their rights in regard to employment before and after childbirth? For that matter, how many employers know the rules in regard to maternity protection?

These questions came up at this week's meeting of Victoria's Status of Women Action Group SWAG.

After a short free-for-all discussion it was a consensus that not many women know there is an Act on the Statutes of British Columbia that has to do with maternity protection, also that some employers, even if they do know of the act, choose to ignore it.

With those statements in mind I've been doing a bit of scouting and I've turned up little or no evidence that effort is being made by individuals, women's organizations, employers, unions or the government to educate working women as to their rights in this field.

In a booklet, Women and the Law in British Columbia, published in 1969 under guidance of minister without portfolio Patricia Jordan, there is a brief paragraph about the Maternity Protection Act.

Trouble is, that booklet is now out of print and there is no firm assurance, up to this time of writing, as to when (or if) it will ever be amended, brought up-to-date and reprinted.

This despite the fact that it was welcomed and acclaimed three years ago by all responsible women's groups in British Columbia.

The act itself, made law in 1960, amended in 1966 and now known more commonly as An Act Respecting the Employment of Women Before and After Childbirth, ensures that a woman who produces a medical certificate stating that her confinement due to pregnancy will probably occur on or about a specified date is permitted by her employer to be absent from work at any time during the six-week period prior to that date.

Practically the same rule applies in the matter of post-pregnancy. Again with a written certificate from a qualified doctor saying a child arrived on a certain date, the employee need not return to work for six weeks following that date, and, if the certificate recommends "no employment," for a certain period, longer.

The act clearly states that neither before nor after pregnancy can an employer dismiss an employee or give notice of dismissal of any employee for any reason arising out of her absence "until and unless the employee has been absent for a period of 16 weeks."

Main weakness in this statute is that it says nothing about salaries or wages during the time a woman is absent from work because of a pregnancy.

It would therefore seem that not only should some effort be made to educate working women in regard to their rights before and after childbirth, there is need for an immediate amendment to our Maternity Protection Act t hat would ensure women would get some compensation for loss of earnings during maternity leave.

WI Marks 75 Years

Lieutenant Governor John Nicholson and Mrs. Nicholson will hold a tea for members of South Vancouver Island Women's Institutes Saturday, Feb. 19 at 3:30 p.m., Government House.

The occasion marks the 75th anniversary of the founding of the movement by Mrs. Adelaide Hunter Hoodless at Stoney Creek, Ontario.

Mrs. Hoodless founded the movement to promote education and communication among rural women. There are 4,000 members in B.C., 70,000 in Canada, and more than 6,000,000 in the world.

EXOTIC
TROPICAL PLANTS
PERKS FLORIST
Conservatory—486 Island Hwy.
478-3750

MINTEN'S DRIVE IN BAKERY
Phone 383-3043
3 DOZ. ASSORTED COOKIES
Includes: Shortbread, Sugar and Chocolate Chip. Reg. 83c.
SPECIAL, 3 DOZ. ONLY 59¢
NOW OPEN DAILY UNTIL 10 P.M.
FAMILY CHICKEN DINNER
12 Pieces Chicken
Large Box French Fries
1 Pint Cole Slaw
6 Rolls—Large Size
Fruit or Cream Pie
5.25
Champion Dutch Fried Chicken
TRY IT ENJOY IT IT'S GOOD!
2405 DOUGLAS ST. 382-0911

SPECIAL
FRI., SAT., SUN.
Fish & Chips
We Use Halibut.
FULL ORDER
2 Fish
1 Chips ... 65¢
Reg. 90c
Mello-Spot
DRIVE-IN
3 Blks. off Douglas on Gorge

Wedding in your future?
For beauty beyond compare — select enchanting bridal fashions at Miss Frith's Bridal Salon
Choose an exquisite bridal gown from our fabulous selection of ivory or traditional white; some with touches of soft pastel colors. Romantic styles by Bridallure and Alfred Angelo—many exclusive to Miss Frith.

Bridal Headdresses
Veils
Bridesmaids' Headpieces
Gowns
Bridesmaids' Going-Away Outfits
Ensembles for Mothers of the Bride and Groom

February Bride-of-the-Month
Coffee Party in Our Store
Thursday, March 2nd, 8 p.m.
When you purchase your wedding gown in our bridal salon, your name is automatically entered for the Bride-of-the-Month Gift.
The first prize is a Miss Frith Gift Certificate for the amount of the wedding gown purchased. Second prize is a $25 Gift Certificate from SVENDSEN STUDIOS, and other prizes.
Draw for the February Bride-of-the-Month Gift will be made March 2nd.
Each bride will receive a $5.00 Gift Certificate, from SVENDSEN STUDIOS, with the purchase of her bridal gown.
CONVENIENT TERMS
Miss Frith Fashions
Ample Off-Street Parking
1619 DOUGLAS ST. 383-7181

Evolution 'Just Opinion'—MLA

The theory of evolution is only an opinion and other opinions deserve equal treatment in the school curriculum, John Tisdalle (SC—Saanich and the Islands) told the legislature Thursday.

Tisdalle braved ridicule and disbelief from all sides of the house as he pressed on with a lengthy, complex explanation of why the evolutionary theory is no more scientific than other theories.

Evolution is a theory that is "indoctrinating" children in the school system, Tisdalle said.

Quoting what he called scientific sources, Tisdalle argued that to believe in evolution is as much of a religion as to believe in special creation.

A belief in evolution is based on "uniformitarianism" which assumes that natural processes observable today as scientific data must have been in operation at all times in the past, he said.

EQUALLY PLAUSIBLE

But the theory of "catastrophism" and creation are equally plausible, he argued, yet children who take that stand in the school system have their examination papers discarded.

"They don't get a fair hearing any more than I am here tonight," Tisdalle said, chiding MLAs from all parties who had been heckling him.

Tisdalle said the growing lack of respect for individual rights in the world was linked

to the idea that man is simply part of an evolutionary process.

"What a foolish, shallow and stupid arrangement," he said.

"Why should a school, which should be neutral in matters of religion, insist that only uniformitarianism and evolution be taught as having scientific merit when this position is offensive to many students whose religious tenets are better supported by the principles of catastrophism and creation which also have a comparable scientific basis?" he asked.

"Answer, answer," cried several opposition MLAs as Education Minister Donald Brothers studied the ceiling of the legislative chamber.

At one point, Tisdalle challegend any member of the legislature to recite the words to a prayer that he said nobody would know, and he offered to sit down if anyone would do it.

"Somebody please stand up," said Herb Capozzi (SC—Vancouver Centre).

Tisdalle said the California state board of education had issued guidelines for the presentation of alternative theories of evolution on the origin of man and the universe on an equal basis with evolution.

He called on the B.C. education department to acquire curriculum materials on the subject and to ensure that B.C. students have "academic freedom . . . the right to find their own way" on the issue.

Tisdalle said "indoctination is an ugly word, but let's face it, our institutions for learning are intended to shape the minds and thinking of lives . . ."

The MLA opened his remarks on the issue by saying that the school system in B.C. was on the whole a "tremendous system" which he described as "the assembly line called our educational system."

Among the people Tisdalle listed as having "sacrificed calling, security and their very lives" for the Gospel were Apostle Paul, Timothy the Greek, Peter the Fisherman, Francis Xavier, Martin Luther, John Knox, Queen Victoria, Abe Lincoln, Billy Sundee and Billy Graham.

PUB BREATHALYZERS WOULD HELP—PRICE

The provincial government should put breathalyzers in beer parlors, Bert Price (SC — Vancouver Burrard) said in the legislature Thursday.

Price told the house many people leave beer parlors without knowing they're impaired. If they found out before they left, he said, many traffic accidents would be prevented.

He said the plan could be financed easily from the extra $17 million the government expects to make from liquor profits this year.

He also called for denticare for minors financed under the B.C. medical plan. Price said the money could be raised if the government stopped paying hospital and medical charges for victims of traffic accidents.

These charges should be paid by insurance companies, he said. The savings would be then able to be applied to the denticare program.

Price gave no figures to back up his idea.

Most Like Nixon

PRINCETON, N.J. (AP) — President Nixon's performance in office is approved by 53 per cent of the U.S. public, says a Gallup poll released Thursday.

HAPPY
SELL OUT
HONDA
NEXT RED LION
PEARSON

Denture invention.

Plastic Cream discovery revolutionizes denture wearing.

For the first time science offers a plastic adhesive cream that helps hold dentures—both uppers and lowers—as they've never been held before. It forms an elastic membrane that helps hold dentures *firmer for hours.*

It's FIXODENT[TM]—the easy-to-use discovery that holds dentures firmer and more comfortably, too.

Because FIXODENT is so elastic, you may now bite harder, chew better, eat more naturally.

It's the nearest thing to having your own teeth again. FIXODENT Denture Adhesive Cream.

'Developer Friends of Phil Tried to Subvert B.C. Laws'

By BRUCE YEMEN
TIMES STAFF

Friends of Kamloops MLA Phil Gaglardi tried to subvert provincial statues through bylaws in the "tinker-toy town" of Dufferin, Robert Williams (NDP — Vancouver East) charged in the legislature Thursday.

The municipality under the leadership of developer Charlie Bennett last year proved itself unfit for self government and should have its letters patent cancelled and be merged with Kamloops, Williams said.

He called on Municipal Affairs Minister Dan Campbell to order the cancellation and merger to regain his "self-esteem."

Williams charged two weeks ago that Campbell had given in to political pressure from Gaglardi and his friends to allow Dufferin to be established last year with boundary lines making it "the gerrymander of the century" and with Bennett appointed mayor by the cabinet.

★ ★ ★

During Bennett's appointment, which expired at the end of the year, Campbell made no effort to prevent the "tinker-toy town" from subverting provincial statutes by zoning and road access bylaws, Williams charged.

Williams said Campbell was busy helping the developers by "intervening" on their behalf in other districts but said he was happy to learn that one bylaw was apparently invalid and the other unsuccessful.

Williams said the municipality under Bennett's leadership passed a zoning bylaw which allowed an expansion of the "ribbon development" that Campbell himselff had been against earlier.

He noted that Bennett, who is no relation of Premies Bennett, had been quoted as saying recently that he was satisfied with the Dufferin zoning bylaws.

"I should say he should be satisfied," Williams said. "He should be like the cat that swallowed the canary."

The MLA said it was unlikely that Bennett, who had been trying for three years to get the zoning he wanted, would have been happy with zoning that the city of Kamloops would have imposed.

★ ★ ★

He noted the developer had revealed recently that his firm, Georgefield Estates Ltd., owns 2,600 acres of land in Dufferin or 40 per cent of the entire municipality.

Williams said: "The question the minister should ask is, is the zoning bylaw legal?"

Campbell shot back that Williams should know that it wasn't legal, but he didn't elaborate.

Williams replied that the highways department had never approved the bylaw and "clearly, it is not a legal document." He said he was glad Campbell felt the same way.

The MLA turned to what he called a "fascinating" road access bylaw in which private land was turned over to the municipality by the developer-mayor to provide access to highways.

"This is an interesting way to transfer the title to roads — I don't think it's ever been done this way before in British Columbia," Williams said, explaining that in other towns or districts, the title to roads rests with the Crown provincial, not the municipality.

Williams then raised the question of whether the move would have allowed the municipality and Bennett to "beat" the Controlled Highways Access Act through a loophole in an amendment passed by the legislature last year.

The amendment required the highways department to approve accesses of private roads to controlled highways but made no reference to public roads, he said, noting that Dufferin had created public roads in the bylaw.

★ ★ ★

"This way I am sure the people involved thought they were safely getting outside highways department jurisdiction," Williams said, stressing the importance of highway access to land develment vaues.

The bylaw showed 12 separate "stub road" accesses to the Trans-Canada Highway and Highway 6, he said, noting that it was a lot of access to a heavily-travelled high-speed road.

But Williams reported that at a meeting with Highways Minister Wesley Black earlier Thursday he was told the highways department doesn't regard the bylaw as giving the municipality or the developers access to the highways.

Williams said he "applauded" that view but he wondered if the former mayor of Dufferin agreed with that view.

He also expressed concern about how long the department would continue to hold that view. There are "persistent rumors" in Kamloops that Black is just an "interim" minister and there will be a new one soon, he said.

Williams said the access development plan, which was part of the controversial bylaw, was signed by Bennett in his capacity as a representative of three different companies and the mortgage holder of a fourth. Fortunately, said Williams, Bennett didn't have to sign the same document in his capacity as mayor.

Williams said the municipality of Dufferin had violated provincial law by refusing to provide a copy of the bylaw, but fortunately one had been filed at the land registry office.

It had been filed there, however, without the necessary highways department approval, he said.

★ ★ ★

Going back to 1968, Williams said that just after the resignation of Gaglardi as highways minister — at the height of land speculation charges involving Gaglardi's sons and property that eventually ended up in Dufferin municipality — Bennett made a deal with the city of Kamloops.

Bennett agreed to have his land taken into the city in stages and the city agreed to extend water service to the land, he said.

But while the city held its end of the bargain and delivered the water, Bennett sold out to gas stations, he said.

"After getting what he wanted he was rewarded by the minister of municipal affairs — after cheating the city of Kamloops."

Williams said the 200 voters of Dufferin who have a financial agreement with Bennett over provision of municipal services should "get a better lawyer" than the city of Kamloops had.

★ ★ ★

"They used to say you can't beat city hall but you can. With this government they give you your own city hall," he said.

Williams said the only "proper course" for Campbell now is to cancel the letters patent of Dufferin and integrate it with the city of Kamloops and "give the citizens of Kamloops the kind of tax break they deserve."

"It's time he renewed his self-esteem, time he changed his standards to something a little different from those of the member for Kamloops and his developer friends," Williams said.

Gaglardi wasn't present in his seat for the Williams speech, which was delivered to an unusually quiet house.

There was laughter, however, on a few occasions. Once, when Williams referred to the Trans-Canada Highway, he was corrected by an MLA who said it should be called "B.C. One."

"No," replied Williams, "Charlie One."

Star Makes Changes

TORONTO (CP) — The Star announced Thursday the appointment of Martin Goodman, managing editor since 1969, as editor-in-chief, Borden Spears, director of editorial planning, was named managing editor.

Goodman, 37, takes over from Bob Nielsen, 50, who had been acting editor-in-chief. Nielsen is returning to editorial writing at his own request.

Revenge Slaying

BELGRADE, Yugoslavia (Reuter) — The stepmother of an 18-year-old youth killed in a truck crash paid a man 5,000 dinars (about $300) to kill the son of the truck driver in revenge, the Belgrade newspaper Politka reported. The assassin was arrested after stabbing the 11-year-old boy to death.

BRAND NEW 1971 CHEVY "VEGA" 2-DOOR

- "Car of the Year"
- 90 H.P. Motor
- Bucket Seats
- Disc Brakes
- Up to 35 M.P.G.
- Full Factory Warranty

NOW ONLY $2295

CORNELL
3050 DOUGLAS
385-5777

CUBBON ON COOK

GYPROC
1'x8' — ⅜". Sugg. Retail 2.85. SALE 2.29
OTHER SIZES AVAILABLE

Cabinet Makers' ¾" PLYWOOD
4' x 8'
SEN—L/C 19.95
ROT 12.85
RIB 15.85
ELM 21.95
WALNUT 22.69

CEILING TILE
No. 1 White. 64 sq. ft. per ctn. Sugg. Retail 10.65.
Sale, Ctn. 8.45
12"x12", 12"x24", 16"x16"

KD SPRUCE SHELVING
1 x 6 — Lin. Ft. 14¢
1 x 8 — Lin. Ft. 19¢
1 x 10 — Lin. Ft. 24¢
1 x 12 — Lin. Ft. 29¢

PARTICLE BOARD SPECIALS
4'x8'x⅜" 2.89
4'x8'x½" 3.19
4'x8'x⅝" 3.49

PRE-FINISHED Mahogany
4'x8' SHEETS
Cottage Grade
2.79

FLOOR TILE
12x12 Vinyl Asbestos. Many patterns. EA. from 18½¢

CORK BOARD
12x36 — ½" 75¢
24x36 — ½" 1.50
24x36 — 1" 1.95

DOOR SALE
Clearance of Broken Sizes and Rejects
1" Thick Bifolds panels from 1.89
1⅜" Thick House Doors from 3.99
1¾" Thick Heavy Doors from 9.99

PRES-TO-LOGS
60 for 5.50

CUBBON KITCHEN CENTRE
- Longbell
- Citation
- Crestwood

A complete Design and Estimating Service
FOR APPOINTMENT PHONE 382-2139
This Service Is Yours for the Asking
CUBBON BUILDING SUPPLIES
1720 COOK STREET

Cedar Bevel Siding
Per lin. ft.

	Reg.	SALE
¾ x 10 Suburban	12¢	9¢
¾ x 10 Select	23¢	21¢
¾ x 8 Select	16¢	14¢

LUMBER VALUES
(Econ.)
25 pcs. 2 x 4 6 ft. 5.95
25 pcs. 2 x 4 approx. 8 ft. 7.95
25 pcs. 2 x 4 10 ft. 9.95
25 pcs. 2 x 4 12 ft. 11.95

PANELING
4x8 Pre-Finished Cash Prices
Scotch Cedar 4.75
Riviera Ash 4.79
Eastern Oak 4.97
Husky White 5.29
Southern Exposure 3.49
Western Walnut 5.97
Pearl Panels 5.75
Rosewood 5.29
Peace Pine 4.49
Pecan 5.25
Neo Walnut 4.95
Neo Teak 4.95

LUMBER SHORTS
2"x2" 6 foot (6 pcs.) 1.62
2"x3" 6 foot, each 33¢
2"x4" 6 foot, each 44¢
2"x6" 6 foot, each 66¢
2"x8" 6 foot, each 88¢
2"x10" 6 foot, each 1.20
2"x12" 6 foot, each 1.44
1"x1" 6 foot (12 pcs.) 1.35
1"x2" 6 foot (12 pcs.) 1.80
1"x3" 6 foot (6 pcs.) 1.08
1"x4" 6 foot (6 pcs.) 1.38
1"x6" 6 foot (4 pcs.) 1.32
1"x8" 6 foot (4 pcs.) 1.76

FIBREGLAS INSULATION
Roll 2½" thick covers 100 sq. ft. 15" wide.
5.45
All other insulation at bargain prices.

CUBBON
• CASH • CHARGEX • CHARGE • BUDGET
LUMBER AND BUILDING SUPPLIES
1720 COOK ST. PHONE 384-8181

CARPETING?
FIRST WEEK
Mandel's Great SPRING Sale

Try our creative INTERIORR DESIGN Service
Mr. Eric Dixon, a fully qualified, experienced Interior Design Specialist, is available for consultation. Call 479-7121.

Spring . . . a great Time to buy new carpeting at Mandel's, where you can be SURE you're getting first-line name goods at Warehouse Prices. We don't carry seconds!

CERAMIC TILE
Glazed tiles, 1 inch by 1 inch, in olive, beige and bone white.
Reg. 83c per sq. ft.
MANDEL'S SPECIAL, Sq. Ft. 59c

Discontinued Line
PARK MANOR
On sale at this low price while stocks last. Heavy plus polyester Shag medium length carpeting in a choice of 7 colours. Reg. 10.49 sq. yd. MANDEL SPECIAL
9.29

Conservative Piece
RUBBER BACKED SHAG
In 3 colours, burnt orange, avocado and old gold. Reg. 7.99 sq. yd.
MANDEL'S SPECIAL
5.99

OPEN SAT. and SUN. From 10 a.m. 'til 6 p.m.
Open other days: 9 a.m. 'til 9 p.m.

NO MONEY DOWN
★ With Mandel's Guaranteed Finance Plan. UP TO 5 YEARS TO PAY!
Installation GUARANTEED for the life of the carpet

Mandel Interiors Ltd.
QUADRA at McKENZIE, 479-7121
And in Duncan at 427 Canada Ave. near Shop-Easy

B.C. Would Curb 'Extravagant' Maritimes

The provincial government is wondering whether it can afford to subsidize any longer the "extravagances" of the Maritime provinces, Recreation and Conservation Minister Kiernan said Thursday.

"Those provinces have every right to govern themselves as they see fit, provided they do it with their own money," Kiernan told the legislature.

But as long as B.C. tax money is going to the Maritimes in the form of equalization payments, the government here has the right to question how that money is being used.

"We have the right to raise the question of how the tax money of British Columbia is being spent when it's handed over to other provinces."

Kiernan said this does not mean B.C. is taking an "anti-confederation" attitude. He said it means the government is concerned about provincial productivity "being siphoned off to be spent in an extravagant manner elsewhere."

He cited the large staffs that Maritime provinces bring with them to federal-provincial conferences. Kiernan also noted that the provincial constituency of Cariboo is larger than Nova Scotia, New Brunswick and Prince Edward Island yet is only represented by one MLA.

'Banks Not Taking Enough Risks'

Banks aren't making enough risk capital available to businesses, Herb Capozzi (SC — Vancouver Centre) said Thursday.

He called on Industrial Development Minister Waldo Skillings to convene a meeting of provincial bankers and tell them they have a responsibility to take more risks.

He noted three major banks loaned $6 billion in 1971 and showed profits of between $90 million and $120 million.

"But their loss ratios are far too low," Capozzi said.

To get a loan in B.C., he said, you need the signatures of God, J. Paul Getty and Premier Bennett.

"I realize they (the banks) have a responsibility to shareholders, but they have an even greater responsibility to provide a greater amount of risk capital."

Capozzi also proposed giving all B.C. medicare subscribers a $200 health certificate. Anybody who used the medicare system less than this amount in one year would be entitled to deduct the difference on his income tax return.

He said this would bring incentive back into medicare to cut costs on the individual level. Capozzi also proposed the provincial government make capital funds available for municipal recreation centres.

He said new advances in construction techniques now permit nylon-roofed structures to be built at significantly cheaper costs than conventional methods.

Capozzi proposed that these methods could build hockey rinks and swimming pools for $90,000 compared with estimates from $200,000 to $800,000 depending on the type of facility desired.

He also renewed his plea for rent credits for elderly people.

NANAIMO TRUSTEES PLAN STAFF CUTS

NANAIMO (CP) — Reductions in teaching and non-teaching staff of the Nanaimo school district later this year were ordered Wednesday by school trustees to keep operating expenses within the permitted $7.7 million.

The trustees are committed to the present staff strength until June 30. They estimated that instead of allowing for eight or 10 more teachers next September, present staff will have to be reduced by six. Provision for one full-time janitor was deleted from the budget and the board now is budgeting for a cutback of five men in the summer work force.

Allowances for school supplies were reduced 10 per cent; the maintenance program was cut back by $75,000, and $6,000 was deleted from additions to school libraries.

POWER LINES UNDER RIVER?

B.C. Hydro and Power Authority should consider ways to beautify the Colquitz River basin rather than putting up "ghastly pylons" for a transmission line, John Tisdalle (SC — Saanich and the Islands) said Thursday.

"Now that the water flow is becoming sustained and stabilized, is it possible that a marine cable, ditched and laying in the bottom of that, or at the edge of the river, would not be possible?" he asked in the legislature.

This would help beautify the area and avoid the pylons, he said, calling for Hydro to "innovate" in an effort to overcome concern about a planned transmission line.

Hydro should become "less dehumanized" in its approach to the problem, he said.

In other remarks Tisdalle praised the provincial government's $1.45 billion budget and attacked socialisms' approach to economics.

"Their theory is that if you cross the inflationary bull with the cost of living index, you would end up with a plus or minus of some sort, which would have neither teats, horns or tail, and would require a subsidy, thereby putting everyone to work trying to find a name for it," he explained.

Sub Written Off

WASHINGTON (AP) — The United States cannot seek restitution for a submarine it lent to Pakistan and which was sunk during the recent India-Pakistan fighting, a Senate armed services subcommittee was told Thursday. The sunken sub was one of 73 ships the United States has lent to navies of 27 countries.

Woolworth

SAT., FEB. 19 IS OUR

$1.44 DAY SALE $1.44 DAY

NO SECONDS NO SUBSTANDARDS

Bakery Buys

QUICK BREAD — Assorted varieties — 3 for 1.44

Lunch Counter Specials

HAMBURGER PLATTER — With choice of pie and 15c beverage — 1.44

From the Candy Dept.

PIG 'N' MIX — Hundreds of flavors to choose from — 3 lbs. 1.44

FRUIT JUBES — Tasty, fresh and delicious — 4 lbs. 1.44

ENGLISH BISCUITS — Assorted varieties. Guaranteed fresh! Woolworth Regular Price: 6 for 1.00. NOW! — 12 for 1.44

Health & Beauty Aids

RAZOR BLADES — Schick, Wilkinson and Gillette, stainless steel. Pkg. of 5 blades — 3 pkgs. 1.44

HEAD & SHOULDERS SHAMPOO — Really helps fight dandruff. Woolworth Regular Price: 1.07 — 2 for 1.44

SUDDEN BEAUTY HAIR SPRAY — Regular, super hold and unscented. 16-oz. size. Woolworth Regular Price: 99c — 2 for 1.44

COLGATE 100 MOUTHWASH — Oral antiseptic. 12 fluid ozs. Woolworth Regular Price: 1.09 — 2 for 1.44

ARRID EXTRA DRY — Regular and unscented. 6-oz. size. Woolworth Regular Price: 1.23 — 2 for 1.44

Jewelery - Novelties

TOPP'S WATCHBANDS — Various Men's and Ladies' styles. Woolworth Regular Price: 2.00 — 1.44

PIERCED EARRINGS — Assorted colors and styles. Woolworth Regular Price: 57c pr. — 4 for 1.44

Women's Accessories

MINI TWIRL HEAD SQUARES — Fine satin twill squares. Many patterns and colors — 2 for 1.44

CHIFFON SQUARES — A wide assortment of colors. Top quality chiffon. Woolworth Regular Price: 4 for 1.00 — 8 for 1.44

ONE SIZE PANTY HOSE — Beige or spice shades. Woolworth Reg. Price: 79c pr. — 3 pr. 1.44

SIZED NYLONS — Sizes 10 to 11 in spice or beige. Woolworth Regular Price: 3 pair for 88c — 6 pr. 1.44

LADIES' APRONS — A wide assortment of colorful prints and designs — 3 for 1.44

Infants & Childrens Wear

CHILDREN'S SKI MITTS — Nylon reinforced palm. Woolworth Regular Price: 1.99 — 1.44

BABY'S PLASTIC PANTS — Assorted colors of first quality plastic. Sizes S.M.L. Pkg. of 4. Woolworth Regular Price: 2 pkgs. 88c — 4 pkgs. 1.44

GIRL'S BRIEFS — Sizes 4 to 6x. Woolworth Regular Price: 3 for 1.00 — 6 for 1.44

BABY TRAINING PANTS — Terry cloth. Sizes 2 to 6x. Woolworth Regular Price: 39c — 5 for 1.44

Women's & Teen Wear

BERMUDA HOSE — Sizes 9 to 11 in top quality hose. White and colors. Woolworth Regular Price: 1.00 — 2 pr. 1.44

LADIES' PEDS — In nylon stretchable tops. Sizes S.M.L. — 4 for 1.44

GIRL'S BRIEFS — Acetate tricot. Sizes 8 to 14 yrs. — 6 for 1.44

LADIES' BRIEFS — Nylon briefs in a wide assortment of colors. Sizes S.M.L. Woolworth Regular Price: 96c — 2 pr. 1.44

LADIES' BIKINI BRIEFS — Selection of patterned nylon briefs. Sizes S.M.L. Woolworth Regular Price: 96c — 2 pr. 1.44

LADIES' BRASSIERES — Sizes 32A to 38C. In white only — 1.44

Fabrics & Notions

NYLON NETTING — 72" wide. Hundreds of uses, wide array of colors — 4 yds. 1.44

BROAD CLOTH — 36" wide. Various colors and white. Fully washable — 3 yds. 1.44

PERCALE PRINTS — 36" wide, assorted prints, fully washable and color fast. Woolworth Regular Price: 44c yd. — 4 yds. 1.44

LINING MATERIAL — A host of colors. 54" wide. Woolworth Regular Price: 89c yd. — 2 yds. 1.44

4-OZ. SAYELLE KNITTING WORSTED — Plain colors, machine washable. Woolworth Regular Price: 1.99 ball — 1.44

BABY WOOL — 4 ply and 3 ply in a host of colors. Woolworth Regular Price: 39c ball — 4 balls 1.44

"FAMOUS" BRAND BUTTONS — Gigantic assortment! Woolworth Regular Price: 15c and 25c. NOW — 10 for 1.44

Men's & Boy's Wear

MEN'S DRESS HOSE — Top quality hose in sizes 10-12. Woolworth Regular Price: 2 pr. 1.00 — 4 pr. 1.44

MEN'S WORK SOCKS — One size. Heel and toe reinforced — 2 pr. 1.44

Family Footwear

LADIES' ORLON PILE MULE SLIPPERS — Assorted pastel shades. Sizes 5 to 9. Woolworth Regular Price: 1.99 — 1.44

LADIES' SLIPPERETTES — Assorted designs. Sizes S.M.L. Woolworth Regular Price: 1.00 — 2 for 1.44

Writing Supplies

LOOSE LEAF PAPER — 250 sheets of loose-leaf filler paper, narrow rule. Woolworth Regular Price: 99c — 2 pkgs. 1.44

JUMBO WRITING PADS & ENVELOPES — Kid or plain finished pads — 4 for 1.44

Cameras -Films

CX-126-20 FILM — Black and white. Woolworth Regular Price: 1.79 — 1.44

45 RPM RECORDS — Hundreds to choose from. Your choice. 8 for 1.44

LISTERINE TOOTHPASTE — 4 large size tubes per pkg. Woolworth Regular Price: 97c — NOW! 2 pkgs. for 1.44

LIMITED QUANTITIES WHILE THEY LAST

BRIDGE MIX CANDY — Woolworth Regular Price: 69c lb. — NOW! 3 lbs. for 1.44

Music & Records

L.P. RECORDS — Fantastic assortment to choose from. Woolworth Regular Price: 99c — 2 for 1.44

Toys & Playthings

PLUSH ANIMALS — Limited quantity. Assorted animals. Woolworth Regular Price: 1.99 — 1.44

JUMBO COLORING BOOKS — Assorted varieties. Woolworth Regular Price: 99c — 2 for 1.44

KIDDIES' ASSORTED CARD GAMES — Animal, rummy, old maid, skeeter, etc. Woolworth Regular Price: 39c ea. — 4 for 1.44

Tools & Hardware

EXTENSION CORDS — Now is your chance to buy! 9 ft. and 6 ft. lengths in brown or white — 2 for 1.44

HACKSAW — With one blade. Woolworth Regular Price: 1.99 — 1.44

KITCHEN TOOL SET — 7 piece set. Woolworth Regular Price: 1.99 — 1.44

CHILDREN'S METAL LUNCH KIT — Woolworth Regular Price: 1.99 — 1.44

VINYL LUNCH KIT — Assorted bright colors. Woolworth Regular Price: 1.66 — 1.44

PLASTIC SIPHON — For aquariums, car batteries, etc. Woolworth Regular Price: 88c ea. — 2 for 1.44

DOUBLE TOGGLE SWITCH PLATE — Assorted designs. Woolworth Regular Price: 1.99 - 2.59 — 1.44

SINGLE TOGGLE SWITCH PLATE — Assorted designs. Woolworth Regular Price: 1.99 — 1.44

POWER MASTER WRENCH — Woolworth Regular Price: 89c each — 2 for 1.44

HACK SAW BLADES — Assorted sizes. Woolworth Regular Price: 20c ea. — 10 for 1.44

TIE RACKS — Circular tie racks, wall mounted. Woolworth Regular Price: 99c — 2 for 1.44

BATTERIES — Flashlight and transistor — 3 for 1.44

Bedding & Drapes

FLANNELETTE BLANKETS — Woolworth Regular Price: 99c — 2 for 1.44

WINDOW BLINDS — White only. We will cut them to fit any size window up to 36" wide. Woolworth Regular Price: 1.99 — 1.44

PLASTIC DRAPES — Assorted colors to match your rooms. Woolworth Regular Price: 99c — 2 for 1.44

PILLOW CASES — Fantastic buy! Woolworth Regular Price: 88c — 2 for 1.44

Smoking Supplies

MISSORI MEERSCHUM — Custom grade corn cob pipes. Woolworth Regular Price: 1.95 — 1.44

CIGARETTE MACHINE — Complete with one box of tubes, king size or regular and one plastic cigarette case. 2.50 value. Only — 1.44

Household Needs

G.E. LIGHT BULBS — In 40, 60 and 100-watt sizes — 6 bulbs 1.44

EASY OFF WINDOW SPRAY — 20-oz. size — 4 for 1.44

EASY OFF SPRAY OVEN CLEANER — 7-oz. size — 2 for 1.44

EASY ON SPEED STARCH — 20-oz. size — 2 for 1.44

BATH TOWELS — Large size towels in assorted colors. Woolworth Regular Price: 99c — 2 for 1.44

PLACE MATS — Vinyl mats in bright colors. Woolworth Regular Price: 57c ea. — 4 for 1.44

CLOTHES PINS — Drawstring bag of 100 clothes pins. Woolworth Regular Price: 99c bag — 2 bags 1.44

AIR FRESHENERS — Assorted scents. Woolworth Regular Price: 89c ea. — 2 for 1.44

BISSELL SPOT REMOVER — Really works! Woolworth Regular Price: 1.79 — 1.44

DISH CLOTHS — Waffle weave in assorted colors. Woolworth Regular Price: 10 for 1.98 — 10 for 1.44

TRI-LITE LAMP SHADES — Assorted colors. Woolworth Regular Price: 1.44 — 2 for 1.44

SNAP-OFF FOOD BAGS — Clear plastic utility bags with ties. Woolworth Regular Price: 53c — 4 pkgs. 1.44

TUCK TAPE — 900". Woolworth Regular Price: 39c — 5 for 1.44

PLASTIC FOOD WRAP — 12" wide x 100'. Woolworth Regular Price: 31c — 6 pkgs. 1.44

ALUMINIUM FOIL — 12" wide x 25'. Woolworth Regular Price: 33c — 6 pkgs. 1.44

Houseware Buys

IRONING PAD AND COVER — Cover is teflon coated for easier ironing. Woolworth Regular Price: 1.99 — 1.44

PLASTICWARE — A wide assortment of pails, buckets, dishpans, etc. Woolworth Regular Price: 99c ea. — 2 for 1.44

STORAGE CHEST — Under bed or closet chest for storing blankets and clothing. Woolworth Regular Price: 1.99 — 1.44

BEER GLASSES — Clear glass. Woolworth Regular Price: 4 for 1.99 — 4 for 1.44

Floor Coverings

RUG RUNNER — Navjo polyurethane backed runner. 27" wide. Woolworth Regular Price: 1.17 ft. — 2 ft. 1.44

CLEAR GRIPPER FLOOR GUARD — Vinyl matting to protect high traffic areas. Woolworth Regular Price: 99c foot — 2 ft. 1.44

WOVEN FLOOR MATS — Ideal for entrance ways, etc. Woolworth Regular Price: 1.88 — 1.44

THE SALE THAT BEATS ALL ONE PRICE SALE DAYS

Hughes Makes Nicaragua New Base

MANAGUA, Nicaragua (AP) — Howard Hughes was presumably holed up today on the tightly-guarded eighth floor of Managua's Intercontinental Hotel, and a spokesman in the United States said he would remain in the Central American country indefinitely.

Both President Anastasio Somoza's office and Hughes spokesmen in the United States confirmed that the eccentric billionaire flew to Managua Thursday after 15 months living in seclusion in a hotel in Nassau. He came on business, the government said.

In Las Vegas, a spokesman for the Hughes Tool Co. said Hughes's stay in Nicaragua is indefinite. He added that Hughes is considering investments in the country and "considers the economic and political situation good."

Hughes left Nassau after a dispute with Bahamian officials over work permits for the staff that insulates him from physical contact with the outside world. He'll have no such trouble in Nicaragua, which is run by the oldest and one of the most secure dictatorships in Latin America.

Another Hughes Tool source in Las Vegas said Nicaragua now is the base of Hughes's operations, and that the 66-year-old industrialist almost certainly will not return to the Bahamas.

RENT WHOLE FLOOR

U.S. Ambassador Turner Shelton told a reporter that two Hughes aides arrived Wednesday and made arrangements to rent all 17 rooms on the next to the top floor of the Intercontinental, which is on a bluff overlooking Managua.

Hotel officials refused Thursday night to say if Hughes was there or even to acknowledge that the suddenly inaccessible eighth floor was reserved for Hughes and his staff. The elevators were disconnected to that floor, and the fire doors were sealed.

Managua, steamy capital of this country of two million people on the Central American neck between Honduras and Costa Rica, is Hughes' third port of call since he left his Beverly Hills mansion in 1966.

For four years he lived in a tightly guarded penthouse at the Desert Inn in Las Vegas, then slipped out Nov. 24, 1970, and moved into a ninth-floor suite in the Britannia Beach Hotel in Nassau.

The Miami News said Hughes was ordered to leave the Bahamas because he had stayed beyond the eight months allowed a visitor before he must take out a residence permit or leave.

The residency requirement was not enforced previously, The News said, because the government could not confirm that Hughes was actually in Nassau. The unprecedented telephone news conference the recluse gave to deny the authenticity of Irving's book established for the first time that Hughes was there, The News said. But the Bahamian minister of home affairs, Arthur Hanna, denied that Hughes had been asked to leave.

"During the course of a routine investigation," Hanna said, "it has been discovered that non-Bahamians allegedly employed by Mr. Hughes were in the Bahamas without proper immigration status and were escorted out of the Commonwealth by immigration officials."

Sources in Washington said Hughes arrived in Miami before dawn Thursday on board his yacht from the Bahamas.

Eastern Airlines in Miami confirmed that Hughes Tool Co. leased a Jetstar that flew to Managua Thursday morning, landing at the military airport several hundred yards from the commercial terminal. It was believed that Hughes was aboard.

UNSCHEDULED TAKEOFF by upstart pancake ended in a crash landing on Marge Jamieson of Winnipeg after she attempted to make a batch of Shrove Tuesday pancakes.

Benefits Law Challenged

QUEBEC (CP) — The Quebec government announced Thursday it would challenge before the courts the constitutionality of federal unemployment insurance legislation relating to sickness and maternity benefits.

The government statement said Quebec, by contesting the two areas of federal unemployment insurance legislation, is maintaining its position, defending its legislative priority in the field of social afairs and reserving for the future the right to establish mechanisms which will permit it to meet the needs of the Quebec workers.

Marijuana Will Be Legal Before 1976, Nader Says

OGDEN, Utah (UPI) — **Ralph Nader** says marijuana will be legalized in American before 1976.

"I am not advocating that there should be no controls but it should be legalized and, in fact, will be within the next four years," Nader said in a speech at Weber state college.

"Nationwide studies show marijuana to be less harmful today than alcohol." The consumer advocate also told a cheering crowd of 2,000 students that the hot dog, cars and pollution are among "deadly frauds" foisted on the publid.

He said processed food like weiners are often "nearly rotten" meat taken from diseased animals and injected with chemicals. "It's up to the seller," he said, "to determine whether bacteria and roach remains are nutritious or at least neutral."

WINNIPEG (CP) — Former prime minister **John Diefenbaker** was named founder and chairman of the International Human Rights Defence Committee Thursday and immediately pledged to "put the spotlight of truth on the Soviet Union." Under Diefenbaker's guidance the committee will study cases of political arrest and review sentences issued by Soviet courts in the Ukraine and other Soviet countries.

SINGAPORE (Reuter) — **Queen Elizabeth II** was involved in a minor car crash today when her green Rolls-Royce hit a stone post on the roadside as it was turning towards a block of apartments.

people

The Queen, on the first day of her three-day state visit to Singapore with **Prince Philip** and **Princess Anne**, was not injured.

SAN JOSE, Calif. (AP) — Superior Court Judge **Richard Arnason** rejected defence motions Thursday to move the **Angela Davis** murder-kidnap trial and have the state pay defence costs. He then set a Feb. 28 trial date for the black revolutionary. Miss Davis is charged with murder, kidnap and conspiracy in the Aug. 1970, escape attempt at the Marin County Civic Centre in which Superior Court Judge **Harold Haley**, two convicts and an accomplice were killed. She was not at the scene.

OTTAWA (CP) — Manpower Minister **Bryce Mackasey** will miss the first two weeks of the new parliamentary session. He is in hospital after injuring himself while pushing his car Wednesday night.

A spokesman in his office said the minister aggravated an old back injury from his amateur hockey days and will be in hospital about two weeks.

STOCKTON, Calif. (UPI) — "I'm through with love," says **Roy Rawlins** who, at 101 years of age, has gone through five marriages. Rawlins made the comment after San Joaquin county superior court judge **Bill Dozier** annuled his marriage to **Margie Celestine**. Rawlins told the court that his six-month marriage to his 44-year-old wife was never consummated and she fled with their furniture, a freezer and a pet cat.

THE MEDIÆVAL INNS
16th CENTURY FEASTING
LUNCH SERVED FROM 11:30
1005 BROAD ST. 386-8317
Between Fort and Broughton

MING'S KITCHEN
CHINESE FOOD DELIVERY
384-4323
809 YATES STREET

DON'T FORGET
CAESAR'S
PIZZA SALE
ALL THIS MONTH
1813 DOUGLAS ST.

Variety is the "SPICE OF LIFE" at Chef Anthony's
RAVIOLI
"TRY IT — YOU'LL LIKE IT"
Entertainment
Open Daily Including Sunday
RESERVATIONS 382-4122
312 Cook Street

CRYSTAL POOL
SATURDAY
10:30 - 12 Noon — Family
2:00 - 4:30 — Public
7:00 - 9:00 — Cancelled

Dine Downtown at the Family Restaurant
Enjoy satisfying, inexpensive "dining-out" often at SCOTT'S!
Open 24 Hours Every Day For Your Dining Pleasure
SCOTT'S RESTAURANT
650 YATES, at DOUGLAS

COLONIAL INN
"A James Bay Landmark For Over ½ a Century"
STEAKS
SEAFOOD
and many other tempting items
Roly McIntosh
on the keyboard
FRIDAY and SATURDAY NITES
COLONIAL INN
70 GOV'T ST.
"In the Parliament Buildings Area"
384-7151

Smitty's
PANCAKE HOUSE and RESTAURANT
"Weekend Special"
HAWAIIAN CHICKEN
Steamed rice and vegetables with Special Pineapple Sauce.
$2.25
850 DOUGLAS ST. 383-5612
"Everybody's Favorite Across Canada"

DANCING SATURDAYS
CY
Cabaret Style
One of Canada's accomplished Clarinet and Saxophone artists, CY DIRNAH, returns to the GEORGE KRAELING ORCH. after a short leave of absence. Be in attendance this Saturday for a fun-filled evening of dancing in the spacious Seaview Room (the Island's finest maple floor). Instrumentalist 8:45-9:30. Dancing 9:30-12:30 a.m. $4 a couple. Table Res. 658-5224.
McMorran's
COBOURG BAY LTD
A blazing fire in the huge granite fireplace adds to the friendly welcome.

Oak Bay Beach Hotel
Victoria's Only Seaside Hotel
Enjoy Our
TUDOR DINING LOUNGE
Overlooking the Colorful Gardens and Ocean

Luncheon—12 Noon to 2; Dinner, 5:30 to 9
Phone 598-4556 for Reservations
1175 BEACH DRIVE

VALENTINE'S
DANCE
with the
SKYLIGHTERS
SATURDAY
Feb. 19 — 9 p.m.
at the WHITE EAGLE HALL, 30 Dock St.
Sponsored by the White Eagle Polish Aw'n
Admission $2.00

OPEN SUNDAYS 5-9 P.M.
DINING WITH A DIFFERENCE
Gay Nineties Spare Rib House
WHERE KEN PEAKER and SHEILA Play Your SING-A-LONG MUSIC
A SPARKLING ATMOSPHERE for PERSONALIZED MUSICAL HAPPENINGS
World-Famous SPAREREBS — Full Dinner Menu
825 Burdett—CHERRY BANK HOTEL—385-5360
"They do their specialty, spare ribs very well indeed. Informal sing-a-long type of atmosphere; service leisurely" Financial Post Magazine

TRY OUR STEAK AND LOBSTER

The Captain's Palace
"Victoria Landmark Built in 1897"
● Breakfast ● Lunch
● Afternoon Tea ● Dinner
309 BELLEVILLE STREET
388-9191

The Rathskeller Restaurant
851 Douglas Street
serving:
European and Canadian Dishes
Open Daily
11:30 a.m. to midnight
Sunday:
4:30 p.m. to 10:00 p.m.
Phone for Reservations
386-9348

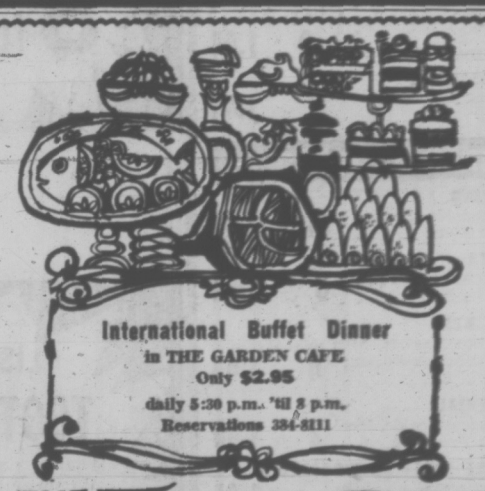

International Buffet Dinner
in THE GARDEN CAFE
Only $2.95
daily 5:30 p.m. 'til 8 p.m.
Reservations 384-8111
THE EMPRESS CP Hotels

Chef Nicholas
Is Featuring a
Smorgasbord
at the
Imperial Inn
1961 DOUGLAS ST.

Every Friday, from
6 to 9:30
$3.75 per person
PHONE 382-2111 FOR RESERVATION
ADDED FEATURE $8.50
Shishkabob Dinner for Two
Includes: Salad, Dessert and Beverage
FRIDAY AND SATURDAY ONLY

TAX REFUNDS
PURCHASED FOR
CASH
NO. 5 631 FORT ST.
385-3712

TALLY-HO
Dining Lounge
CLOSED SUNDAYS AND HOLIDAYS
Open Every Week Day
7 a.m. to 9 p.m.
386-6141
3020 Douglas

MALAHAT CHALET
RE-OPENS SATURDAY
FEBRUARY 19
17 miles north of No. 1 Highway
Hours: 9 a.m. - 8 p.m., Closed Wednesdays
478-3386

bastion theatre
TOMORROW AND NEXT SATURDAY
FINAL PERFORMANCES
SLEEPING BEAUTY
(Children's musical)
2 p.m. — McPherson Playhouse
Tickets $1.00 at the Box Office and at 30 Bastion Square
To arrange for free ice cream for Birthday Parties attending, phone 382-4112 in advance

FRIDAY & SATURDAY IS
Fabulous Fun
FONDUE
Night
CHEESE FONDUE A LA SWISS — A combination of Swiss cheese perfectly melted in a special sauce
BEEF FONDUE BOURGUIGNONNE — Cook tenderloin tips of beef in a sizzling pot of oil to your taste and have fun trying various sauces and garnishes.
RESERVATIONS SUGGESTED
AFTER 9 SWING TO THE SOUND OF THE
Tharaohs
NO CABARET COVER CHARGE FOR FONDUE PATRONS.
the RED LION MOTOR INN
greater Victoria's only Full Facility hotel/385-3366
MENU ON REQUEST

FEASTING IN THE WORLD FAMOUS
Olde England Inn
Founded 1946
Dine in Romantic Candlelight and Blazing Log Fires
LUNCHES AND DINNERS
Served Daily
RESERVE NOW
For That Special Dinner for Two . . . or Bring a Party
Banquet - Wedding Reception Specialists for 25 Years
For Reservations
382-8311

129 LAMPSON STREET AMPLE FREE PARKING

Wig & Dickie Cabaret
THE WILSON MOTOR INN, 230 BLANSHARD ST.
THURS., FRI., SAT. FROM 9 P.M.

THE LADS AND WENDY
If You Like the "Irish Rovers" You'll Love "THE LADS"
Admission $1.50 per person — 385-6787
RESERVATIONS RECOMMENDED

FOLLOW THIS VICTORIA
ENTERTAINMENT GUIDE

CLASSIC CAR MUSEUM—Cars, wax figures from the past. 813 Douglas (behind Empress Hotel). 9 a.m. - 9 p.m.

ROYAL LONDON WAX MUSEUM—At the Inner Harbor. 470 Belleville. 388-4461. 10 a.m. - 5 p.m. including Sunday.

UNDERSEA GARDENS—World's most beautiful garden at the bottom of the sea. 10 a.m. - 5 p.m. Inner Harbor.

SEALAND OF THE PACIFIC—Oak Bay Marina on Scenic Marine Dr. Open 10 - 5 p.m. Hourly Killer Whale Show.

MOVIE GUIDE

"A Man Called Horse" was games of summer camp compared with the exquisite natural tortures endured in "Man in the Wilderness". —Time Magazine

He was left for dead. He would not forget.

richard harris in MAN IN THE WILDERNESS

panavision® - technicolor®

Feature at 1:05 - 3:05 - 5:05 - 7:05 - 9:15.

ROYAL 805 BROUGHTON—383-4714

ADULT ENTERTAINMENT
"Warning — Scenes of Animal Cruelty." —R. W. McDonald, B.C. Director

N.B. WORKER CLAIMS WORLD DRINK RECORD

DALHOUSIE, N.B. (CP)—A young paper mill worker here has laid claim to a world's beer-drinking title.

Even with a one-minute penalty for spillage, David Arsenault was credited with disposing of a gallon of brew in three minutes and 35 seconds.

Contest organizers said the world record had been six minutes and 45 seconds, set recently by an Australian who had taken the "title" away from an Englishman.

PARAMOUNT PICTURES PRESENTS
Ali MacGraw · Ryan O'Neal

The Year's #1 Best Seller

A HOWARD G. MINSKY-ARTHUR HILLER Production
Starring
John Marley & Ray Milland
IN COLOR A PARAMOUNT PICTURE

Adults	1.50	EVENINGS
Students	1.00	7 and 9
G.A.	.75	SUNDAY
Children	.50	At 8 Only

OAK BAY
2184 OAK BAY AVE
598-2213

HELD OVER!

DIRECT FROM DENMARK

Is the first film made in Denmark since that country abolished all censorship. Threesome was seized by U.S. Customs and, as in the case of I Am Curious and Without a Stitch, was finally released by the U.S. Attorney's office.

threesome (RESTRICTED) NO ADMITTANCE TO PERSONS UNDER 18
(THINK OF THE POSSIBILITIES)

WHAT THE CRITICS SAY:

Give all take all erotic encounters . . . a sense of style and a thoroughly professional job.—Variety

. . . surpasses I Am Curious and Without A Stitch . . . a film of the strongest kind . . . magnificent staging and beautiful photography. —Backstage.

. . . a bold and interesting film . . . high powered . . . certainly the best film yet in the fast moving new vogue of Scandinavian-American co-productions . . . smacks of Bergman in intensity . . . a film that goes all the way.—Cinema Magazine.

"ELECTRIFYING... A FIRST-RATE EXERCISE IN ASTONISHMENT THAT GROWS WILDER AND WILDER!"

Commonwealth United presents
Sandy Dennis
That Cold Day in the Park

Warning: Excessive sexual realism. —B.C. Director

(RESTRICTED) NO ADMITTANCE TO PERSONS UNDER 18

EVENINGS:
Threesome at 7:00 & 10:15
Cold Day in the Park at 8:20
SATURDAY & SUNDAY
Continuous from 1:48 p.m.

Coronet 836 YATES ST. 383-6111

YOU'LL GET A KICK...

out of HENRY VIII, when he joins 'THE CARRY ON GANG' and finds there is more to it than meets the EYE... a lot more!

THE RANK ORGANISATION PRESENTS A PETER ROGERS PRODUCTION

CARRY ON HENRY

SIDNEY JAMES · KENNETH WILLIAMS · CHARLES HAWTREY · JOAN SIMS · TERRY SCOTT · BARBARA WINDSOR · KENNETH CONNOR

SCREENPLAY BY TALBOT ROTHWELL · PRODUCED BY PETER ROGERS · DIRECTED BY GERALD THOMAS

In COLOR

DISTRIBUTED BY ASTRAL FILMS LIMITED

STARTS TODAY!

ODEON 2
780 YATES STREET
383-0513

Doors, 12:50
Shows, 1:00, 3:00, 5:00, 7:00, 9:00
Sunday Doors, 1:15
Golden Age and Children, 50c

GEM Theatre Sidney

LAURENCE OLIVIER MAGGIE SMITH
OH! WHAT A LOVELY WAR

Tonight 6:30 and 9:00

GREAT CHILDREN'S ENTERTAINMENT

JACK AND THE BEANSTALK!

All Live Cast
Full Length Feature in Colour
PLUS CARTOONS

SATURDAY AND SUNDAY MATINEES

ODEON 1
780 Yates Street
383-0513

SATURDAY at 1 and 3
SUNDAY at 2 and 3:45
Children, 50¢
Adults, $1.00

"A UNIQUE AND OFTEN STUNNING SPECTACLE! DEMONIAC MASQUES AND BLASPHEMOUS ORGIES... AS A GLIMPSE OF HELL, IT IS SUPERBLY FRIGHTENINGLY EFFECTIVE." —TIME MAGAZINE

"GRISLY, GUTSY, MASTERPIECE! 'THE DEVILS' IS A MASTERPIECE AS CONSUMINGLY RICH AND AS ARROGANTLY ORIGINAL AS THE GREATEST WORKS OF ART." —L.A. FREE PRESS

Held Over

VANESSA REDGRAVE ~ OLIVER REED
IN KEN RUSSELL'S FILM OF
THE DEVILS

(RESTRICTED)
Warning: Religious Documentary, Terrifying and Brutal. —R. W. McDonald, B.C. Director.

nightly at 7 & 9 including sunday
fox cinema
quadra at hillside 382—3370

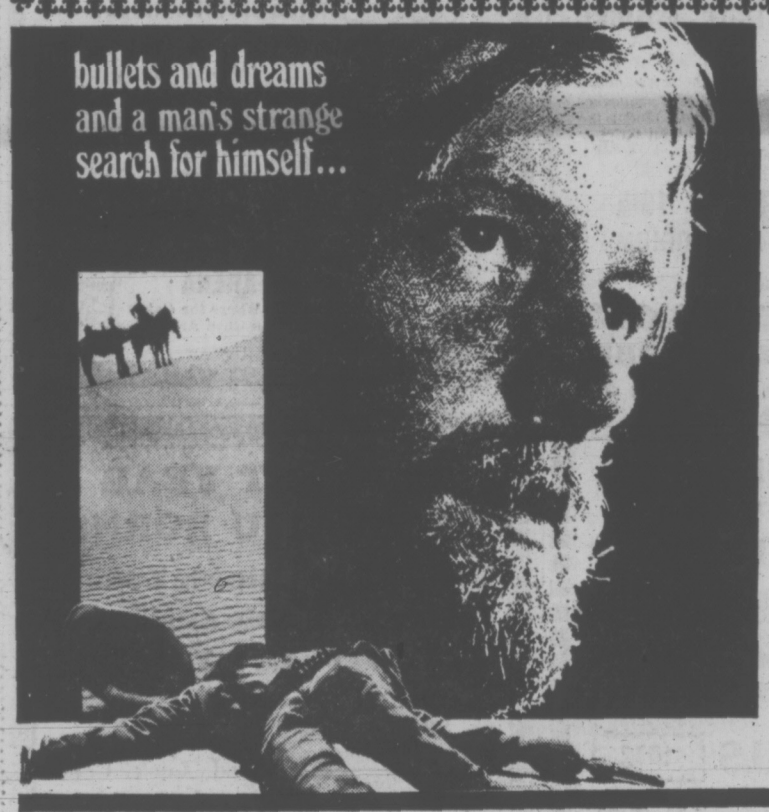

Peter Fonda
Warren Oates
Verna Bloom
"The Hired Hand"

ADULT ENTERTAINMENT
TODAY Doors, 12:50
Shows, 1:00, 3:00, 5:00, 7:00, 9:00
Sat. Doors, 4:45
Shows from 5:00
Sunday Doors, 5:15
Shows from 5:30

ODEON 1
780 YATES STREET
383-0513

. . . SPECIAL . . .
FAMILY MATINEES

IF YOU LIKED "BORN FREE" YOU WILL LOVE "THE BUSHBABY"

A golden-haired girl and her saucer-eyed pet Bushbaby...in a true-to-life adventure as big as Africa itself.

Meet "The Bushbaby"
a new kind of movie star

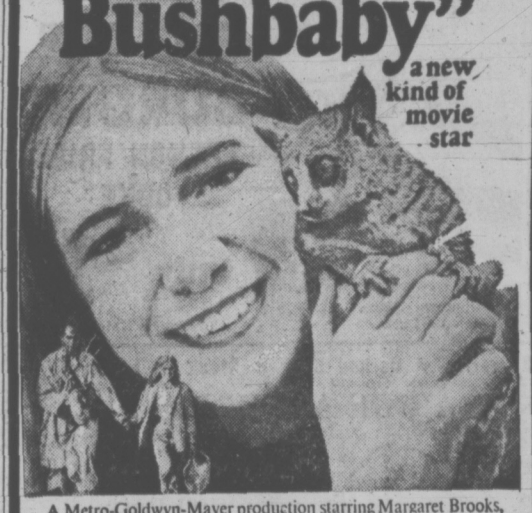

A Metro-Goldwyn-Mayer production starring Margaret Brooks, Louis Gossett. Screenplay by Robert Maxwell and William H. Stevenson. Produced by John Trent and Robert Maxwell. Directed by John Trent. Metrocolor. MGM

SATURDAY AND SUNDAY 1:30 and 3:15 Each Day

OAK BAY 2184 OAK BAY AVE 598-2213

ALL SEATS 50c

STARRING KATHY CANNON PEGI BOUCHER JOYCE WILLIAMS

(RESTRICTED) NO ADMITTANCE TO PERSONS UNDER 18
"Warning — Nudity, Sex, swearing and coarse language—B.C. Director

TODAY!

HAIDA
808 YATES STREET
382-4278

Matinees Fri. and Sat. Doors 1:45. NURSES, 2:00, 5:00, 8:10; HOUSE, 3:25, 6:30, 9:40
SUNDAY DOORS, 4:55. Shows from 5:00 p.m. Mon. through Thursday, Doors 6:15 p.m.

"A FILM OF ALMOST INCREDIBLE SUSPENSE!

It includes among a great many chilling delights, the most brilliantly executed chase sequence I have ever seen. A very good new kind of movie composed of such ancient material as cops and crooks, with thrills and chases, and lots of shoot 'em up. It moves at magnificent speed." —Roger Greenspun, New York Times

"THE NIFTIEST CHASE SEQUENCE SINCE SILENT FILMS. As a cops-and-robbers thriller it is generating more sustained energy and excitement than any action film in years." —Paul D. Zimmerman, Newsweek

"I SAT ON THE EDGE OF MY SEAT. I don't know of a more exciting movie entertainment today." —H. Alpert, Sat. Review

"PURE DYNAMITE. Its trigger-fast, explosive scenes and high-tension chase sequence (the one in 'Bullitt' pales by comparison) will have you literally gasping for breath." —Kathleen Carroll, New York Daily News

"A SLAM-BANG DOOZEY OF A COP STORY. A neck-and-neck pell-mell race with an elevated subway train, believe it or not, makes the fabled chase in 'Bullitt' seem like a Girl Scout relay. It'll lift you out of your chair. —Bob Salmaggi, Group W Radio

20th CENTURY-FOX PRESENTS
THE FRENCH CONNECTION

20TH CENTURY-FOX PRESENTS "THE FRENCH CONNECTION" A PHILIP D'ANTONI PRODUCTION STARRING GENE HACKMAN FERNANDO REY ROY SCHEIDER TONY LO BIANCO MARCEL BOZZUFFI DIRECTED BY WILLIAM FRIEDKIN PRODUCED BY PHILIP D'ANTONI ASSOCIATE PRODUCER KENNETH UTT EXECUTIVE PRODUCER G. DAVID SCHINE SCREENPLAY BY ERNEST TIDYMAN MUSIC COMPOSED AND CONDUCTED BY DON ELLIS COLOR BY DE LUXE®

GENE HACKMAN
"BEST ACTOR"
N.Y. FIL MCRITICS

Doors Tonight 6:30 p.m.
Feature 7:20 and 9:25 p.m.
Last Complete Show Nightly 9:00 p.m.

Today CAPITOL 805 YATES—384-6811

Warning: "Some swearing and coarse language." —R. W. McDonald, Director

SATURDAY at 1:25, 3:25, 5:20, 7:20, 9:25 p.m.

COUNTING HOUSE CINEMA 1
Corner of Broad and Broughton
383-3434 24 hrs.

3rd AND FINAL WEEK IN COLOUR
"WITHOUT A STITCH"
Doors, 7:00. Shows, 7:30, 9:30
Sat. Matinee at 2:00
(RESTRICTED) NO ADMITTANCE TO PERSONS UNDER 18
Warning: Completely concerned with sex. Many nude scenes.—B.C. Director

Another M-G-M Classic!
COUNTING HOUSE CINEMA 2
Corner of Broad and Broughton
383-3434

"THE GREAT WALTZ"
Luise Rainer—Fernand Gravet
Doors 6:45 Shows 7:00, 9:00
Sat. Matinee Doors, 1:30
Show, 2:00
Sun. Matinee Doors, 1:15
Shows, 1:30, 3:30

'MOST WANTED' MEN WERE NABBED . . . BRIEFLY

TORONTO (CP) — Two of the most-wanted men in the United States were reported today to have been arrested in Peterborough, Ont., 18 months ago but freed when police were unable to get copies of the U.S. warrants from the Canadian immigration department.

Police sources disclosed this here Thursday after a third man wanted for illegal entry into Canada was arrested in an RCMP raid on a Toronto rooming house.

RCMP identified the man arrested here as Karleton Lewis Armstrong, 24, wanted with three others after a murder bombing at the University of Wisconsin. All were students of the university at Madison, Wis., where a physicist was killed.

The Sun says the two picked up Sept. 3, 1970, were Leo Frederick Burt, 23, of Darby, Penn., and David Sylvan Fine, 19, of Wilmington, Del. They, along with Armstrong and Armstrong's brother, Dwight, 20, are on the FBI's most-wanted list. Rewards for them totalled $100,000.

Police here received tips that the men were being hidden in Toronto by U.S. students and draft evaders living here. It was known that Fine and Burt lived in a YMCA hostel in Peterborough in September, 1970.

FREED BY POLICE

Police sources said Canadian immigration officials did not issue warrants for the four until after Burt and Fine had been freed by Peterborough police.

RCMP said Karleton Armstrong was arrested Wednesday night as he returned from working as a lathe operator at an east-end plant. He gave up without a struggle. They said he used the name of David Weller.

Kenneth Silliphant, who runs the rooming house where the arrest took place, said the fugitive was "a quiet guy" who had been staying in the house for four months. He had few visitors.

RCMP said announcement of Armstrong's arrest was held up until Thursday in hope that the three still sought might be living with him. They kept a watch on the house throughout the night.

Armstrong is held on an immigration warrant pending a deportation hearing.

Chief's Name on List

MONTREAL (CP) — A former part-owner of a downtown nightclub said Thursday that a list of names police found in his home was not a payoff list but rather a Christmas gift list.

The 46-year-old witness was testifying at a Quebec Police Commission inquiry into the conduct of Jean-Jacques Saulnier while he was head of the police morality squad in the 1960s.

The commission chairman, Judge Roger Gosselin, banned publication of the man's name.

The witness said the four-by-four-inch paper contained a list of names, including that of Mr. Saulnier, who were to receive gifts at Christmas.

The man's testimony confirmed Constable Leo Villeneuve's statements last week about a "payoff" list he found in a house in suburban LaSalle during a narcotics raid with the RCMP Nov. 8, 1966.

PARTNER READ LIST

The witness said that although the list, found in the top drawer of a bedroom dresser, was written in his handwriting, his partner was the actual author of the list.

He said his partner had come to see him Nov. 5, 1966, and had read him a list of the names to copy down.

"I just wrote down the names he told me to write. He said he wanted me to keep the list because he didn't want to leave it at the club."

The witness said his partner had told him of his intention to give those on the list Christmas presents.

His partner was sick at the time and he died in hospital Nov. 11, said the witness.

The witness said that when police raided his home one policeman "headed straight for that dresser."

"When he opened that drawer I knew I was framed."

Lawyer Phil Cutler, representing both Constable Villeneuve and Lieut. Emile Ducharme, asked the witness whether at the time of the raid he thought his partner was part of the frame-up.

"Yes," replied the witness.

Acadians Bury 'Mistrust', Burn 'Fear'

MONCTON, N.B. (CP) — New attempts to win bilingual city services for Acadians are expected to be based on a call for co-operation among the city's English and French residents.

More than 1,500 demonstrators marched peacefully to City Hall Thursday night to bury a coffin said to represent mistrust between the two groups.

They burned a banner with the word "peur," French for "fear."

Concern has grown in recent weeks as young Acadian protesters demanded French-language services at City Hall.

Tension reached a new level Tuesday night when city council voted 5 to 4 to table the matter of bilingual rights and take no immediate action on Acadian requests.

Mayor Leonard C. Jones, often the target of verbal assaults by young Acadians, cast the deciding ballot after council voted 4 to 4 on a motion to table letters and a petition arguing both in favor and against the proposal.

Five students from the predominantly French-language University of Moncton were detained after they scuffled with police outside the city council chamber.

Representatives of the Acadian community, which makes up about 35 per cent of the city's 45,000 residents, expressed shock and disappointment with the council decision.

But the mock funeral service for suspicion and fear was believed to signal new attempts to win bilingual rights through peaceful, co-operative means.

The demonstrators marched along city streets accompanied by police, singing and chanting, but no incidents were reported and no arrests were necessary.

The mood of the crowd was friendly and they left city hall after a 15-minute stop, went in an orderly fashion to a dispersal area and left the march.

Except for a few hecklers who shouted abuse at the marchers along the way, the theme was "peace" and "friendship", said witnesses.

The latest movement for bilingual city services began last month after the National Film Board documentary l'Adadie : l'Acadie was broadcast by the CBC's French-language television network. It depicted an earlier clash between students and city council over the language question.

Following council's vote to shelve the matter, Mayor Jones said a proposed committee to study bilingual services could not function in the "atmosphere of tension and coercion created during the past several weeks by demonstrators and pressure."

He said a majority of the city's population spoke both languages.

"If bilingualism were made a mandatory requirement for employment in the city service, this would be highly discriminatory against over 67 per cent of our population which is English-speaking only."

DIG OUT
THE GROUND HOG
Saturday, February 19th at
The Net Loft
Dig the Fun with
STAN LEAKE
ART BUD and KEN BAILEY
We Are Only Open Friday, Saturday This Month
640 MONTREAL ST. 388-5551

FUN-A-RAMA
FAMILY FUN FOR ALL
Educational and Competitive Coin-Op Entertainment, also Candy Apples, Popcorn, Floss and Refreshments.
900 Government St.

The "Sound of the Century"
BEVAN GORE-LANGTON
TUESDAY THRU SATURDAY IN THE PERSIAN ROOM
COMING EVENTS
EPICUREAN NIGHT THURS. MARCH 9th 6 p.m. and 8 p.m.
Featuring "BEEF WELLINGTON"
ORDER YOUR "CENTURY INN PRESENTS"
Bev Gore-Langton Long Play Recording. Just phone the Century to reserve your record. 383-1151
Century Inn
383-1151 We Park Your Car Free!

Dance to the sound of Irv Lang's Continental Music
Tues. thru Sat.
RESERVATIONS 598-4511
AUTHENTIC Seaside Dining at the MARINA
Where Else! could you enjoy our FAMOUS Alaska King CRAB LEGS
The BENNETT Family OAKBAY MARINA Restaurant

Bacchanalia Cabaret
DANCING NIGHTLY DINING
'TIL 2 A.M.
We don't promise an orgy but we know you'll have fun!
388-6684 905 ESQUIMALT ROAD
(Kitty Corner from Maverick Market)

MEMORIAL ARENA
SATURDAY
FAMILY SKATING 10:30 - 12 Noon
PUBLIC SKATING 2:30 - 4:15

CREST MOTOR INN
BUSINESSMEN'S LUNCHEON 11:30 to 3 p.m. Featuring Daily Specials
COFFEE SHOP Mon. thru Sat., 7 a.m. to 10 p.m. Sun. and Holidays, 8 a.m. to 10 p.m.
FAMILY DINING PROVINCIAL DINING LOUNGE
OPEN EVERY DAY Mon. thru Sat., 7 a.m. to 10 p.m. Sun. and Holidays, 8 a.m. to 10 p.m.
Ample Free Off-Street Parking
386-2421
455 BELLEVILLE ST. Facing the Inner Harbour

家酒京北
PEKING HOUSE
RESTAURANT
AT THE HEAD OF CHINATOWN
"The place for authentic Chinese food"
CLOSED FOR LUNCH
Different Dinner Special Each Week
OPEN EVERY DAY FREE HOME DELIVERY
NEW HOURS: 4:30 p.m. to 1:00 a.m. Weekdays
4:30 p.m. to 2:30 a.m. Weekends. 4:30 p.m. to 10:30 p.m. Sundays
1706-8 Government St. 385-5521 386-3633

Camosun College Community Services Division in co-operation with the British Columbia Provincial Museum
• Presents •
THE WORLD AROUND US
IN COLOR-FILM BY F. WILLIAM HALL
By the Shores of Gitche Gumee
This was Hiawatha country, immortalized by Longfellow's famous story-poem, now sometimes called "The Lake Superior Circle." Included are sequences of the Great North Woods; Ontario's moose lands; the fabulous iron country around Duluth; Michigan's Upper Peninsula and the top of the Soo.
SATURDAY, FEBRUARY 19th
8 p.m. NEWCOMBE AUDITORIUM
Admission $1.25 Students 75c

TEENAGERS
Every Friday Nite, 8:15 p.m.
FREE DOOR PRIZES! LOTS OF FUN!

"Look Baby I'm going skating where everyone's HAPPY"
VICTORIA MEMORIAL ARENA
Where the Gals-n-Guys Are

OPEN HOUSE
SPECIAL

15 HOURS ONLY $5.00
FOR DANCING FUN VISIT THE Fred Astaire DANCE STUDIO
123 FORT 388-7896

SMORGASBORD
FRIDAY, SATURDAY, SUNDAY
5 P.M. TO 9 P.M.
$3.95 Per Couple
For Reservations Call 384-4136
Dominion HOTEL
700 BLOCK YATES

tastee-freez
BIG TEE BURGER
FRENCH FRIES
COKE
only $1
Shelbourne Plaza
Burnside Plaza
University Heights Mall

For FUN
GO ICE SKATING
ESQUIMALT SPORTS CENTRE
SATURDAYS:
Family—10:30 a.m. 'til noon.
Public —1:30 to 3:30 p.m.
Public —8:15 to 10:00 p.m.
SUNDAYS:
Public —1:45 to 3:45 p.m.
Public —8:15 to 10:00 p.m.
WEDNESDAYS:
Parents and Toddlers —1:30 to 3:00 p.m.
School Skating —3:30 to 5:00
THE BIG 3
1151 ESQUIMALT ROAD

Spareribs • Corned Beef • Steak • Lobster Tail
ARNIE ARNIE'S PLACE
The Cellar
1061 Fort

Arnie Arnie Victoria's King
of Spareribs, Steak and Corned Beef
"DELICIOUS" Entertainment
Reservations 382-1714
8:30 a.m. to 1:00 a.m.
ON THE DAY OF REST, TRY THE BEST . . . ARNIE ARNIE'S SPARERIBS OPEN SUNDAY 3 P.M. to 9 P.M.
"ARNIE ARNIE"

FAMILY RESTAURANT
AT REASONABLE PRICES
• Luncheon Specials
• Week-end Dinner Specials
ROAST BEEF, Soup, Salad, All the Trimmings, Yorkshire Pudding, Dessert, Coffee, Tea, Milk $2.75
In the "Den" at
daffodil INN
680 GARBALLY RD. (behind Firestone) 386-8351
7 A.M. to 1 A.M. DAILY
SUN. and HOL. 7 A.M. - 11 P.M.

BRITE SPOT
DRIVE IN
3909 QUADRA STREET
FRIDAY – SATURDAY
42nd Anniversary
1930 SPECIALS 1972
BLUE RIBBON BASKET — Steak, Fresh Onion Rings, Chicken Pieces and Fries. Reg. 1.25 — 1.10
DELUXE HAMBURGER — With Fries. Reg. 70c — 60c
CAPTAIN'S BASKET — Assortment of Sea Foods and Fries. Reg. 1.25 — 1.10
ORDERS TO GO 382-3443

IN WHAT YEAR WERE YOU BORN?
Consult our Chinese Zodiac Folder Available during our NEW YEAR'S FEAST

You will also receive our new Good Luck Coin minted to Commemorate the "YEAR OF THE RAT".
Our special NEW YEAR'S dinner served during this period will include: Butterfly Stuffed Prawns, Lo Han Jai, Sun Nin Gai, Roast Goose Peking style and your other NEW YEAR'S favorites including Jow Far (New Year's Pastry)
Regular Menu Also Available
HOURS:
Monday to Thursday 12 noon to 11:00 p.m.
Friday and Saturday 12:00 noon to midnight
Sunday 4:30 to 9:00 p.m.
384-8151 for Reservations
Jack Lee's CHINESE VILLAGE
"Serving Chinese Food You Like"
Across from Mayfair
755 FINLAYSON ST. AMPLE PARKING

Starring THE MELROSE
CAFE
OPEN 24 HRS. A DAY
WEEKEND SPECIAL
5-oz. Sirloin Steak with Mushrooms, Salad, Soup Vegetables, Potatoes and Beverage $1.75
622 Yates — 383-9715
TAKE OUT ORDERS

Electronic TV Antenna
USES HOUSE WIRING AS A POWERFUL ANTENNA
$4.98
MONEY-BACK GUARANTEE!
Yes, I would like ..... Electronic TV Antenna(s). If I am not 100% satisfied with my antenna after 10 days free trial, I may return same for a complete refund. I enclose $4.98 for one (or $8.00 for two), cash, cheque or money order. (No C.O.D.) Add 27c for postage and handling.
Do away with clumsy "rabbit ears" or costly outside antennas. Simply attach this amazing new electronic device to your TV set, plug it into any outlet and instantly you'll enjoy super sharp, clear reception . . . even on fringe channels. "Electronic TV Antenna" converts your entire house wiring into a powerful, giant antenna, yet it uses no current. Electronic TV Antenna works on every set and can be attached by anyone in just seconds. GUARANTEED to give you a sharper picture or your money will be completely refunded. Order yours today for the best reception ever.
CONSOLIDATED SERVICES INC., 1150 SHERBROOKE E. NO:410 MONTREAL, P.Q., CANADA
Address .....
City .....
Province .....

CONCERT No. 8 FEBRUARY 27-28
The Victoria Symphony Orchestra
Conductor and Music Director LASZLO GATI
will present the season's
Eighth Concert, Feb. 27 and 28
at the Royal Theatre with soloist
Masuko USHIODA, Violin
Program
Suite for Harp and Chamber Orchestra (soloist, Kathryn Ely) H. Somers
Concerto for Violin, Op. 64 in E minor Mendelssohn
Symphony in E flat major, K.543 Mozart

Miss Ushioda's first tour of the United States resulted in twenty-three sold-out appearances! Avoid disappointment — get your tickets now!
TICKETS NOW AT EATON'S BOX OFFICE
$5 $4.50 $4 $3
This Concert Sponsored by Lady Stuart Taylor

Nixon Visit Could Harm Canada Sales

the prairies

WINNIPEG (CP) — The secretary general of the Canada Grains Council Thursday said President Richard Nixon's trip to China indicates Canada can expect increasing competition in trading with Communist countries.

Donald Dever of Winnipeg said Canada has enjoyed a sales advantage in Russia, Eastern Europe and China but there are signs that this edge, previously regarded as permanent, may not last forever.

Speaking to the Canadian Barley and Oilseeds Conference, he said that in the face of President Nixon's trip to Peking and planned Moscow visit, "we must assume that we shall face competition in Communist regions of the world."

Dr. Dever pointed also to recent feed grain sales by the United States to Russia and to repeal of a 50 per cent U.S.-shipping clause that used to be obligatory in contracts between American grain exporters and Communist countries.

He said a study by a United Nations agency suggests import demands for grains will increase moderately in the first half of the 1970s.

The projection by the Food and Agriculture Organization said that by the end of the decade, total import demand for coarse grains will exceed the demand for wheat.

★ ★ ★

Support Rejected

THOMPSON, Man. (CP) — Members of Local 6166 of the United Steelworkers of America have rejected a motion under which each member would contribute 15 cents a month to the New Democratic Party unless he specifically opted-out.

About 530 of the 3,100 dues-paying members of the local, who are employed at the International Nickel Company's mines and smelters here, turned out for the emotion-charged meeting. Vote on the motion was not announced, but union vice-president Nick Evans, who introduced it, was heckled throughout debate by some members.

★ ★ ★

Cost Announced

EDMONTON (CP) — One specific cost to Albertans that occurs only once every four years or so was contained in the province's interim financial statement released Thursday.

The Aug. 30 general election cost $1,041,996.38. All the bills may not be in, however. The election administration was financed through a special warrant passed by cabinet of $1.6 million.

★ ★ ★

Jobs to Go

WINNIPEG (CP) — Sale of the grain assets of Federal Grain Ltd. to the three prairie wheat pools likely will mean about half the company's 1,420 employees will be laid off.

In a statement Wednesday, company president George H. Sellars said it is estimated about 750 jobs will disappear over a period of months as the three pools consolidate operations.

★ ★ ★

Protest Stepped Up

EDMONTON (CP) — Staff members of the University of Alberta newspaper, the Gateway, have intensified their protest against the student council's choice of an editor for the weekly publication.

The dispute arose earlier this week over a decision by the student council to appoint American-trained journalist Terri Jackson as Gateway editor for 1972-73. The Gateway staff, which suspended editions of the newspaper until council reversed its decision, unanimously recommended Ron Yakimchuk, layout editor, get the post.

★ ★ ★

Payments Released

WINNIPEG (CP) — Because of "improved conditions in the agricultural community in general" Canadian Co-operative Implements Ltd. will release $300,000 in equity payments to farmer members, company president D. V. Larson announced Thursday.

The release is to be allocated to members aged 70 or over who have retired and to the estates of former members. The Winnipeg-based farm machinery co-operative suspended equity payments in 1968 due to poor economic conditions in the industry. The new allocation brings the total released since November, 1970, to $550,000.

★ ★ ★

Budget Day Set

REGINA (CP — The Saskatchewan budget will be brought before the legislature March 10, Premier Allan Blakeney said Wednesday.

The premier told a news conference the Friday date will allow the opposition financial critic a full weekend to study the budget. Blakeney said previously that the budget will be balanced with no tax changes affecting large numbers of people.

★ ★ ★

Objections Stated

REGINA (CP) — The proposed federal small farms development program will undercut some of the objectives of Saskatchewan's land bank proposal, Premier Allan Blakeney said Wednesday.

Blakeney said he has no objection to the part of the federal plan to help older farmers who want to retire, "But we object to the second arm of the proposal to acquire the land and in effect sell it to the highest bidder," he said.

★ ★ ★

Support Pledged

LETHBRIDGE (CP — The native friendship centre kept its doors open Wednesday after an assurance of financial support from six other centres throughout the province.

Veronica Scott, director of the centre here since November, said the six directors of friendship centres attending the Alberta Native Friendship Society meeting at Red Deer Tuesday agreed to try and squeeze funds from their remaining budgets to keep the Lethbridge centre open until the start of the new fiscal year April 1.

FREE 1972 LICENCE
SELL OUT
HONDA
NEXT RED LION
PEARSON

Come Home, Joe

'I WAS HOUNDED'—LIBRARIAN

CALGARY (CP) — A school librarian testified in provincial court Thursday she was pressured into investing $2,000 in a sales scheme that netted her only a tape recorder and some tapes.

Miss H. W. Gillis said she was invited by an acquaintance to several meetings concerning the scheme where she was told it "would be an educational thing, to help people have a better life."

Dare To Be Great of Canada Ltd. and Dare To Be Great of Canada (1971) Ltd. and 11 employees have been charged with operating a plan where any person, on payment of a sum of money, becomes entitled to a larger share of money because of the investment of others.

Miss Gillis said she was "hounded" by a company employee to borrow $2,000 and buy a directorship.

"I don't really know how I was so involved in it that I could pass over $2,000 that I didn't have. I was a real nut to get into this thing."

We don't expect Pinto to put VW, Datsun and Toyota out of business tomorrow morning.

But you can't blame us for trying by giving you some things that they don't.

The little imports are well accepted. Pinto is well accepted. Pinto offers some things they don't. They offer some things Pinto doesn't.

You'll make your decision based on what you want, but, first, make sure you know all the facts.

Let's take the matter of equipment. Say you want front disc brakes, rear window defogger, wheel covers and white walls on your Pinto. Order them. And you're still going to pay less for your Pinto than two out of the three imports mentioned above.*

Like some of the imports, Pinto has a policy of continuing improvement. Since Pinto was introduced, we've made numerous changes. Many of these changes you might never notice, but some you may, such as an improved mounting of the automatic transmission to reduce the NVH level. All these improvements, apparent or not add up to a better Pinto and better value.

Key parts in Pinto like the starter motor, drive train, and rear axle are all what we term "over-built". That is, they are strong enough for bigger, heavier cars.

If it's beginning to look to you like we made Pinto good to stack up against the imports, you're right. But we have also built in some differences which we, obviously, believe are advantages.

For example, Pinto has a wider stance than the three imports mentioned above. That means better stability on the highway and in high crosswinds.

Pinto has rack-and-pinion steering. VW, Datsun and Toyota don't. Pinto gives you precise, responsive handling at all times.

Pinto has more rear seat leg room. You might not notice that unless you're the one who has to sit in the rear seat.

We believe Pinto is the sportiest-looking small car around. That might not be the most important thing to you, but it's kind of nice.

One thing which Pinto appears to be lacking is that comfortable reverse snob appeal that the imports have. But did you ever think of the possibilities of reverse-reverse snob appeal?

Maybe it's time for you to take a closer look at Pinto. At your local Ford Dealers.

*Based on manufacturers suggested retail prices for base 1600 cc, 2-door models. Pinto, Datsun 510, Toyota Corolla Coupe and Volkswagen Super Beetle.

FORD PINTO Ford

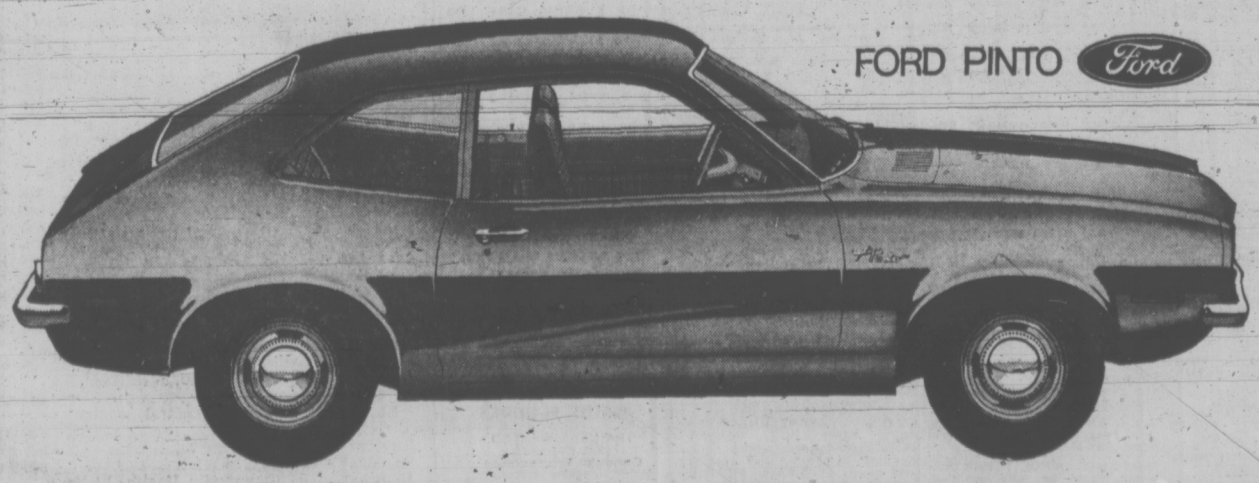

Expect more from Ford.

Largest Selection—Lowest Average Prices

First in Quality in Service!

STEWART & HUDSON Ltd.

BUILDING SUPPLY CENTRE

MILL CLEARANCE!

ROUGH CEDAR BOARDS

Rough Cedar Boards 1¼" Thick
Western Red Cedar — Utility Grade.
Price Per Piece:

Size	6'	7'	8'	Size	6'	7'	8'
1¼"x6"	.33	.36	.48	1¼"x10"	.55	.60	.80
1¼"x8"	.44	.48	.64	1¼"x12"	.66	.72	.96

BARGAINS IN DRESSED LUMBER SHORTS

Size	6'	8'	Size	6'	8'
1"x2"	.15	.27	2"x2"	.24	.45
1"x3"	.18	.36	2"x3"	.33	.52
1"x4"	.23	.42	2"x4"	.44	.70
1"x6"	.33	.58	2"x6"	.66	1.04
1"x8"	.44	.80	2"x8"	.88	1.38
1"x10"	.55	.98	2"x10"	1.20	1.74
1"x12"	.66	1.28	2"x12"	1.44	2.08

2x4 STUDS
Econo grade, precision trimmed to 92" 6 for $1.99

CEDAR LATTICE
Dressed red cedar, 5/16"x1½". Reg. 7c. Per Lin. Ft. 4½¢
20-Piece bundle. Per Lin. Ft. 3½¢

4' CEDAR LATH
Rough Cedar Lattice, 100-Piece Bundle $4.49

CEDAR SIDING BARGAINS

¾x10" Bevel
Horizontal siding. Suburban grade.
Lin. Ft. 9c
Sold in bundle lots only

1"x8" RANCH PANEL
Vertical rough face channel panelling. For interior or exterior. Suburban grades.
Lin. Ft. 8c
Sold in bundle lots only.

1"x8" Centre Groove
Dressed reversible. Use for basement walls or ceilings, or under soffit. Utility grade.
Lin. Ft. 10c

20% OFF DISSTON HANDSAWS
Large selection 22" - 24" - 26" - 27" Disston saws in 10 different qualities. 20% Off factory price list.
SALE, FROM AS LOW AS LIST $5.02 ..... SALE 3.99

she'll LOVE that new ceiling

TILE SALE

Yes, she'll be proud of the beautiful effect of modern ceiling tile. It's so easy to install and great savings at these prices. Tongue and grooved with wide flange for easy stapling. White Tile.

12"x12" 60 Sq. Ft. Ctn., 7.99

12"x12" Accoustic Tile, pin punched. Compare to $15.50 60 sq. ft. ctn. $10.99

12"x12" Decorator Embossed. Compare to $15.97 60 sq. ft. ctn. $10.99

Prices Effective Victoria Until Feb. 26th
Open 7:30 a.m. to 5:30 p.m. — Daily Incl. Sat.
400 Block Gorge Road East 386-3211

Your CREDIT IS GOOD OPEN AN ACCOUNT

STEWART & HUDSON Ltd.

386-2121

CLASSIFIED ADVERTISING

Vancouver Island's Largest Shopping Centre in Print

386-2121

BOX REPLIES
All replies to private box numbers available from 8:00 a.m. to 6:00 p.m. Monday to Friday inclusive.
Victoria Press Box numbers available on request. Charge $1.50.

OFFICE HOURS
Classified Counter, 8:00 a.m. to 6:00 p.m. Business Office, 9:00 a.m. to 5:30 p.m. Monday to Friday inclusive.

* * *

OFFICE CLOSED SATURDAY

* * *

TELEPHONE HOURS
8:00 a.m. to 8:00 p.m. Monday to Saturday inclusive.

* * *

CLASSIFIED COPY DEADLINES
Regular classified advertisements may be placed at the counter, 8 a.m. to 5:00 p.m. on the day prior to publication, Monday to Friday inclusive. By telephone, 8:00 a.m. to 5:00 p.m. Monday to Saturday inclusive.
All classified semi-display copy must be in the possession of Victoria Press Ltd., 2631 Douglas Street, by 4:00 p.m. on the day prior to publication, with the exception of that copy for Sunday Colonist must be in by 4:00 p.m. Friday.

FULL COVERAGE CLASSIFIED RATES

REGULAR CLASSIFIED LOCAL RATE
One day, 9c per word per day.
Three consecutive days, 8c per word per day.
Six consecutive days, 7c per word per day.
6-pt. heading or white space allowed to be charged at 5 words. Minimum advertisement 10 words and $1.00.
Each initial, sign, group of figures and abbreviation counts as one word.

SEMI-DISPLAY LOCAL RATE
Ads requiring a style other than that mentioned above will be charged by the measured agate line (14 agate lines equal 1 inch).
One day, 40c per line, $5.60 inch.
Three consecutive days, 35c per line, $4.90 inch.
Six consecutive days, 30c per line, $4.20 inch.

NATIONAL RATE AND OUT-OF-PROVINCE RATE
Regular classified, 10c per word per day.
Semi-display, 43c per line per day, plus 10% if both type sizes are used.

Birth Notices, $2.00 per insertion for standard message of 30 words or less. 8c each additional word or initial.
In Memoriam notices, Cards of Thanks, Death and Funeral Notices, not exceeding 12 lines, $3.50 first insertion and $2.65 subsequent insertions. Each additional line, 35c daily.
Births, Deaths, In Memoriam Notices, Cards of Thanks, personals not accepted by telephone.
Single paper rates on request.

SUBSCRIPTION RATES
Wherever carrier service is maintained, $3.00 per month.
By mail—
Canada, $3.50 per month, $10.00 per 3 months, $39.00 per year.
United States, $4.00 per month.
Saturday Only—
Canada, 25c per copy, $13.00 per year.
United States, 30c per copy, $15.60 per year
Commonwealth and Foreign rates upon request.
Mail subscriptions are payable in advance
Authorized as second class mail, Post Office Department, Ottawa.
Member Audit Bureau of Circulations

TERMS OF PUBLICATION
The Victoria Press Ltd. shall not be liable for non-insertion of any advertisement beyond the amount paid for such advertisement.
In the event of an error occuring the liability of Victoria Press Ltd. shall not exceed the charge for the space actually occupied by the item in question.
All claims on error in publication shall be made within 12 hours thereafter and if not made shall not be considered. No claim will be allowed for more than one incorrect insertion nor for errors not affecting the value of the advertisement.
All estimates of cost are approximate. Advertisers will be charged with space actually used.
All advertising copy will be subject to the approval of the Victoria Press Ltd., who reserve the right in its sole discretion to classify, reject or insert copy furnished.
Advertisements must comply with the British Columbia Human Rights Act which prohibits any advertising that discriminates against any person because of his race, religion, sex, colour, nationality, ancestry or place of origin, or because his age is between 44 and 65 years, unless the condition is justified by a bona fide requirement for the work involved.
While every endeavor will be made to forward replies to box numbers to the advertiser as soon as possible, we accept no liability in respect of loss or damage alleged to arise through either failure or delay in forwarding such replies, however caused, whether by negligence or otherwise.

CIRCULATION REPRESENTATIVES
Duncan, Chemainus—
P. J. Rogers 746-6181
Lake Cowichan—
P. Edwards 749-6771
Nanaimo—
R. Lakey SK 3-2766

United States Representatives
MATHEWS, SHANNON and CULLEN, INC
New York, Boston, Chicago, Detroit, Philadelphia, Pittsburgh, Cleveland, Syracuse, Charlotte, Atlanta, Cincinnati

DUNCAN BUREAU
262 Station Street (Hamilton Electric Building) Office and telephone hours 1 p.m. to 5 p.m. Monday to Friday, inclusive.
PHONE DUNCAN-746-6181

CLASSIFIED SERVICE FOR DUNCAN COWICHAN VALLEY CHEMAINUS RESIDENTS
Classified Ads phoned in to our Duncan office 746-6181 before 3:30 p.m. will appear in the following day's papers.

PHONE DIRECT 386-2121 TO PLACE YOUR CLASSIFIED AD

NOTICE OF COPYRIGHT
Full, complete and sole copyright in any advertisement produced by Victoria Press Ltd. is vested in, and belongs to, Victoria Press Ltd., provided, however, that copyright IN THAT PART AND THAT PART ONLY of any such advertisement consisting of illustrations, borders, signatures or similar components which is, or are, supplied to Victoria Press Ltd. by the advertiser in the form of engravings, matrices, casts, etc., and incorporated in said advertisement shall remain in and belongs to the advertiser.

1 BIRTHS

BENDALL — Born to Mr. and Mrs. Ken Bendall, 448 Admirals Road, at St. Joseph's Hospital on February 13, 1972, a daughter, Kelli Elizabeth.

JEFFREY—Born to Mr. and Mrs. D. W. Jeffrey, 987 Bray Ave., Victoria at Royal Jubilee on Feb. 7, 1972, a son Neil Ryan Wayne, a brother for Scott.

LARSEN — Born to Mr. and Mrs. Jan Larsen (nee Wood) 3975 Cedar Hill Cross Road, at St. Joseph's Hospital, on February 14, 1972, a son, Jan Jr.; a brother for Paul, 8 lbs. 1 oz. Thanks to Dr. L. C. H. Ireland.

PITRE — Born to Mr. and Mrs. W. R. Pitre, Box 533, Sooke, B.C. at Royal Jubilee Hospital on February 1, 1972, a son, Trenton Karl; brother for Karen. Special thanks to Dr. Mair and Maternity Staff.

STEEVES—Born to Mr. and Mrs. H. J. Steeves (nee Hill), 3045 Mallard Avenue, Central Saanich, on February 12, 1972, at Royal Jubilee Hospital, a son, Clayton. Many thanks to Dr. M. G. Morrison, Dr. B. Henderson and a fine maternity staff.

SUMNER — Rich and Donna (nee Adair), No. 1-2423 Keele St., Toronto 15, Ont., are pleased to announce the arrival of their daughter Corrina Celeste, 7 lbs. 4 oz., on Feb. 15, 1972, at Yorke Finche Hospital, Ont. Proud grandparents Mr. and Mrs. D. Adair, 1728 Kingsberry and Mr. and Mrs. R. Sumner, 943 Cowichan, Victoria.

CLASSIFICATION INDEX

VITAL STATISTICS
1 Births
8 Card of Thanks
5 Deaths and Funerals
10 Funeral Directors
9 In Memoriams

NOTICES
14 Announcements
16 Catering, Banquets and Reception Rooms
15 Coming Events and Meetings
20 Lost and Found
11 Monumentals
18 Places to Visit
17 Restaurants

EMPLOYMENT
25 Female Help Wanted
21 Male Help Wanted
25 Male or Female Help Wanted
30 Situations Wanted-Female
29 Situations Wanted Male
31 Situations Wanted Male or Female
27 Teachers Wanted

BUSINESS SERVICES AND DIRECTORY
36 Business Services and Directory

PERSONAL SERVICES
33 Bands, Musicians and Orchestras
40 Business Personals
43 Dancing
40 Education
71 Music Teachers
39 Personals
32 Trade Schools
38 Travel

MERCHANDISING
83 Aircraft
117 Antiques
78 Bicycles
80 Boats and Marine
65 Building Supplies
93 Cameras, Supplies and Photo Finishing
127 Chicks, Poultry, Hatching Eggs, Supplies
135 Farm Implements
119 Florists
60 Fuel
97 Furniture
120 Garden Supplies
99 Groceries, Meat and Produce
130 Heavy Equipment and Machinery
128 Livestock, Supplies and Events
100 Miscellaneous for Sale
103 Miscellaneous Wanted
109 Miscellaneous to Rent
77 Motorcycles
70 Musical Instruments
125 Pets and Supplies
96 Ranges, Stoves and Furnaces
92 Sporting Goods
115 Swaps
63 Timber
98 TV, Stereo, Radio Sales and Service
112 Wanted to Rent, Miscellaneous

AUTOMOTIVE
164 Auto Body Work and Painting
162 Auto Repairs, Service and Towing
168 Campers and Trailers
166 Cars and Trucks Wanted
150 Cars for Sale
151 Foreign, Import and Sports Cars
169 Mobile Homes and Parks
149 New Car Directory
160 Parts, Accessories
158 Tires
154 Trucks and Buses
156 U-Drive and Auto Washing

ACCOMODATION
185 Convalescent and Rest Homes
175 Hotels
178 Summer Resorts
181 Tourist Accomodation

RENTAL
201 Apartments to Rent, Furnished
200 Apartments to Rent, Unfurnished
203 Apartments Wanted
206 Duplexes to Rent
207 Duplexes Wanted to Rent
202 Furniture to Rent
215 Halls, Warehouses, Stores and Offices to Rent
197 Housekeeping Rooms to Rent
199 Housekeeping Rooms Wanted
211 Houses to Rent, Furnished
210 Houses to Rent, Unfurnished
212 Houses Wanted to Rent
190 Room and Board
191 Room and Board Wanted
193 Rooms to Rent
194 Rooms Wanted

FINANCIAL
155 Automobile Financing and Insurance
233 Mortgage Loans and Insurance
234 Mortgages for Sale
230 Personal Loans and Insurance
235 Wanted to Borrow

REAL ESTATE
280 Acreage for Sale and Wanted
240 Business Opportunities
241 Business Opportunities Wanted
300 Churches
247 Commercial or Industrial Properties
258 Condominiums and Townhouses
253 Country Homes and Properties
270 Exchange Real Estate
290 Farms for Sale and Wanted
263 Garages for Sale, Rent, Wanted
293 Gulf Islands Properties
250 Houses for Sale
265 Houses Wanted to Buy
295 Listings Cancelled
268 Listings Wanted
271 Lots for Sale
294 Mainland and Out of Province Properties
273 Property for Sale
274 Property Wanted
244 Revenue Property
245 Revenue Properties Wanted
285 Up-Island Properties
256 Waterfront Properties

5 DEATHS AND FUNERALS

BUIE — In Victoria, B.C., on February 17, 1972, Sgt. Donald Archibald Buie, aged 55 years; born in Collingwood, Ontario, and a resident of Victoria for the past 31 years, late residence, 3363 Swindell Crescent. Sgt. Buie served with the Royal Canadian Navy during the Second World War and was a member of the Victoria City Police Department for 27 years. He leaves his wife, Dorothy, and daughter, Shirley, at home; sons, Dr. Daniel A. Buie and Robert Buie, Victoria, B.C.; his mother, Mrs. Flora Buie, and sister, Gertrude, Saskatoon, Sask., and his brother, Gordon Buie, Winnipeg, Man. Service will be held in the Sands Mortuary Limited, "Memorial Chapel of Chimes", on Monday, February 21, 1972, at 1:00 p.m. Cremation.

CHANG—In Victoria, B.C., on February 17, 1972, Chang Tin (Robert), age 53 years. Born in Canton, China, and had been a resident of Victoria for the past 5 years, residing at 817 Walker Street. Survived by his wife, Chee Fong Chang, at home; sons, Philip, Vancouver, B.C., Edward and Stephen, Victoria, B.C.; daughters, Marlene and Maureen, Victoria, B.C.; his mother in Trinidad; brothers and sisters.
Service will be held in The Sands Mortuary Limited "Memorial Chapel of Chimes" on Tuesday, February 22, 1972, at 3:00 p.m., Rev. Father M. J. McNamara officiating. Interment in Royal Oak Burial Park.

FROST—Edith Margaret, of Cherry Point Road, Cobble Hill, B.C., passed away on February 16, 1972. She leaves her loving husband, Robert, at the residence, and her loving son, David Lawson and family, North Vancouver, B.C.
Private cremation. Flowers gratefully declined. Arrangements through the Memorial Society of B.C. and First Memorial Services Ltd.

HOLMES—At the Veterans' Hospital, Victoria, B.C., on Feb. 17, 1972, Frank Newbolt Holmes, age 86 years. Born in England and a resident here for nine years, formerly of Cumberland, B.C., where he was associated with the old Canadian Collieries for many years. He was also a member of the Cumberland Masonic Lodge No. 26, A.F. and A.M. and the R.C.L. No. 28, Cumberland, B.C. He served with the 94th Battn., C.E.F., during First World War. Survived by his sister, Mrs. H. A. Cull, and a nephew, Mr. George Cull, of Vancouver, B.C.
Funeral service in HAYWARD'S FUNERAL CHAPEL, 734 Broughton St., on Monday, at 1:30 p.m., Rev. Dr. Douglas Kendell officiating, and under the auspices of the Masonic Lodge. Cremation.

JOSEPH—In Victoria, B.C., on February 14, 1972, Mrs. Lena Joseph, of Maple Bank Road, View Royal, B.C. Survived by her daughter, Mrs. G. (Marjorie) Jimmy, Duncan, B.C.; 9 grandchildren; her brother, Fraser Joseph; sister, Mrs. Sophie Price, Washington.
Arrangements will be announced later by the Sands Mortuary Limited.

LIFE—Neville Woodhouse, on the 16th of February, 1972, at his home, 5501 Parker Ave., in his 50th year, formerly of Port Arthur (Thunder Bay), Wallaceburg, Ontario, and Wembley, England.
Private cremation (McCall Bros.) A memorial service will be held in St. David's-by-the-Sea Church, on Monday, at 2:00 p.m., with the Rev. H. G. Walker officiating. (Flowers gratefully declined. Friends, if desired, may contribute to the Cancer Society, 857 Caledonia Ave.)

McLEOD—In hospital, on February 16, 1972, Mr. John McLeod ("Uncle Jack"), aged 88 years, of 1325 Johnson St., a resident of Victoria for the past 26 years, born in Quebec. He leaves one niece, Mrs. Mary Barnswell; 2 nephews, Bill and Alex Lasell; several great-nieces and nephews. Service in McCall Bros. FLORAL CHAPEL, Johnson and Vancouver Sts., on Monday, Feb. 21, at 10:15 a.m., with Brigadier V. Underhill officiating. Interment at Hatley Memorial Gardens.

SCOTT—At Sandringham Private Hospital on February 13, 1972, Mrs. Laura Scott, aged 91 years; born in Brierley Hill, Staffordshire, England, and a pioneer resident of Victoria for 83 years. Widow of John A. Scott, founder of Scott and Peden Ltd. She leaves her daughter, Mrs. I. W. (Mary) McComb of Vancouver; her son, Gordon J. Scott of Victoria; eight grandchildren; four great-grandchildren. She was a member of the Metropolitan United Church for 83 years and a life member of the Women's Missionary Society and a member of the B.C. Pioneers Association.
Service in McCall Bros FLORAL CHAPEL, Johnson and Vancouver Streets on Tuesday, February 22, at 3:00 p.m., with the Rev. Dr. A. E. King officiating. Interment at Royal Oak Burial Park. (Flowers gratefully declined. Those so desiring may contribute to the Heart Fund, 620 View St.)

The Lord is my shepherd: I shall not want.
He maketh me to lie down in green pastures: He leadeth me beside the still waters.
He restoreth my soul: He leadeth me in the paths of righteousness for His name's sake.
Yea, though I walk through the valley of the shadow of death, I will fear no evil: for thou art with me; thy rod and thy staff they comfort me.
Thou preparest a table before me in the presence of mine enemies; thou anointest my head with oil; my cup runneth over.
Surely goodness and mercy shall follow me all the days of my life: and I will dwell in the house of the Lord for ever.
PSALM 23.

8 CARDS OF THANKS

We wish to express grateful thanks for the beautiful cards, letters, flowers and loving acts of kindness from friends, families and neighbours in our recent bereavement. The passing and loss of a dear husband and father. Special thanks to Rev. J. Travis, Dr. S. J. Parsons and Choir of Centennial Church, and all bearers. Dr. H. J. Cronkhelm, Padre Roberts, nurses and staff of Medical 2A Veterans' Hospital and McCall's Funeral Home.
—Mrs. Edith Bennett, Jean and Gordon.

9 IN MEMORIAM

BRYCE—In cherished memory of a dear mother and grandmother, Sarah Bryce, who passed away Feb. 18, 1960.
She's gone to the mansions above,
Free from all sorrow and pain,
Waiting and watching there
To welcome her loved ones Home.
—Ever lovingly remembered by all the Family.

STENBECK—In memory of Gustave Stenbeck who passed away February 18, 1971.
Not just today, but every day,
In silence we remember.
—Sadly missed: Lucille and Debbie Evanoff and families. Good friends: Frank, Max, Grace, Harold and Scotty, Vi, Hugh, Mary and Stan.

10 FUNERAL DIRECTORS

THOMSON & IRVING
Funeral Chapel
Est. 1906 — Formerly of Winnipeg
A Dignified and Understanding Service at Moderate Cost
PRE-NEED AT NEED
SHIPMENTS
1625 Quadra St. Phone 384-2612

10 FUNERAL DIRECTORS

WE CARE
Four Chapels Dedicated to Service. Sensible Prices.

SANDS MORTUARY LTD.
"Memorial Chapel of Chimes" 1803 Quadra, Victoria, B.C.
388-5155 - 388-5156 - 383-7511

SANDS
"CHAPEL OF ROSES"
9838 Fourth St., Sidney, B.C
656-2932

WESTWOOD
"CHAPEL OF FLOWERS"
(SANDS)
No. 1, Newcastle Ave.,
Nanaimo, B.C. - 753-2032

SANDS
"CHAPEL OF HEATHER"
317 Goldstream Ave.,
Colwood, B.C. -478-3821

Independent, Family Owned and Controlled. Sands since 1912.

McCALL BROS.
Funeral Chapels
1400 Vancouver Street
385-4465 — 385-4466 — 385-4467
Recommended by so many to relatives and friends . . . the Name is Assurance.
MONDAY
McLEOD, Mr. John ("Uncle Jack") 10:15 a.m.—FLORAL CHAPEL
LIFE, Mr. Neville W. MEMORIAL SERVICE 2:00 p.m.—ST. DAVID'S-BY-THE-SEA CHURCH
TUESDAY
SCOTT, Mrs. Laura 3:00 p.m.—FLORAL CHAPEL

CHAPLIN'S FUNERAL CHAPEL
1155 Fort Street
Independently owned and operated. Offering dignified funeral service within the means of all.
384-5512 384-8626

HAYWARD'S CHAPEL
Ready to carry out the family's wishes, quietly, sympathetically, with efficiency and dignity.
386-3505
734 Broughton St.
A. W. FRANCIS, OWNER-MGR.

FIRST MEMORIAL SERVICE
Undertakers for the Memorial Society of B.C. — 384-7041

11 MONUMENTAL

STEWART MONUMENTAL Works Ltd.
ESTABLISHED 1896
Memorial of Distinction
Marble fireplace and tabletops
1403 May St. 384-3452

MORTIMER'S MONUMENTS
ESTABLISHED 1877
"The Finest in Craftsmanship"
633 DAVID ST. 383-6421

15 COMING EVENTS and MEETINGS

LADIES AUXILIARY to the LONDON BOXING CLUB
SATURDAY AFTERNOON BINGO
Club Tango
1037 View
1:45 p.m.
Admission $1.00
6 cards for $2.00
Door prizes
Good Neighbor games
16 games plus 5 extra at 25c per card
Good cash prizes
Everybody welcome
Proceeds
Gym for Boys

W.E.P. Association
CASH "BINGO" CASH
Every FRIDAY — 7:30 p.m.
In WHITE EAGLE HALL
90 Dock St.
ADMISSION $1
6 Cards for $2
Extra Cards 25c each
5 extra games 25c per card
No Game Under $10
Good Neighbor and DOOR PRIZES
Bus, Outer Wharf No. 7
EVERYBODY WELCOME

PSST
SKIING ON SATURDAY?
Climb aboard our coach and we'll take you to
MOUNT BAKER
We will leave the depot at 6 a.m. on Saturday, February 19th — Only $9.00 rtn. (Ferry included.)
CALL NOW 385-4411
Vancouver Island Coach Lines
710 Douglas Street

CONTEMPORARY FILM FROM China. "Red Detachment of Women," Sunday, Feb. 20, 8 p.m. McPherson Playhouse. Tickets at the door, $1, Pensioners and students, 50c. Self-explanatory ballet. Canada China Friendship Association.

EXCELLENT FUND-RAISING project for clubs and organizations. 592-2662 between 9-12.

BINGO! SATURDAY, FEBRUARY 19, 8 p.m. Prospect Lake Community Hall.

REC VEE CLUB PARTICIPANTS see display ad on financial page.

20 LOST AND FOUND

LOST: SMALL FEMALE TORTOISE shell cat, 7 months, distinct black, white and orange markings. Vicinity Oak Bay and Foul Bay. 598-5506.

REWARD FOR INFORMATION leading to the recovery of TV sets, etc. taken from Kents Ltd. on January 20, 1972. Phone Jacob, 382-5189.

LOST: CURLING BOOTS IN brown leather bag. Curling gloves. Between Racquet Club and Oak Bay Avenue. 592-2217.

LOST: HUB CAP WITH BLACK in centre, for Valiant. 383-1714 after 5:30.

FOUND: FRIENDLY PART black Lab, male, white and tan on face, legs and chest. 386-2512.

LOST: KITTEN, 6½-MONTH-OLD male, white with grey tail and ears. 384-4505.

FOUND: PART SIAMESE MALE cat near Central Park. 384-6297.

LOST: LADIES' GRUEN WRIST watch. Reward. 382-8994.

LOST SIAMESE, MALE, SEAL-point, vicinity Royal Oak, 479-7657.

HAVE YOU LOST YOUR CAT? Homes wanted. CPL. 598-5731.

LOST YOUR PET? HOMES wanted, found. SPCA. 388-6627.

STRING OF 3 KEYS, ON JOHNson or Pandora. 385-0579.

WHAT COMES AFTER ANTIQUES
Lots of people when you advertise them with CLASSIFIED ADS

21 MALE HELP WANTED

ADVERTISEMENTS IN THIS CLASSIFICATION MUST COMPLY WITH THE BRITISH COLUMBIA HUMAN RIGHTS ACT SEE COLUMN 1

Powell River Division of MacMILLAN BLOEDEL requires immediately;
2 WELDERS, with valid DPW No. 1 and No. 4.
1 JOURNEYMAN MILLWRIGHT, preferably with Pulp and Paper experience.
1 HEAVY DUTY MECHANIC, with a knowledge of lift trucks, boom boats, mobile cranes, Cats, Internationals and Diesels.
Please apply to;
V. Mauro,
MacMillan Bloedel Ltd.,
1196 West Pender St.,
Van. 1, B.C.
or
D. Tetarenko,
Powell River Division,
Powell River, B.C.

B.C. FOREST PRODUCTS LIMITED
Our Renfrew Logging Division requires a Heavy Duty Diesel Mechanic.
Successful applicant will hold a government certificate and have extensive training and experience in maintenance and repair of Caterpillar equipment and logging trucks.
Call Ron Ikona at the camp office, 604-647-5511 between 8 a.m. and 5 p.m. Monday to Friday.

JOHN MESTON LTD.
932 Johnson St.
385-8797
One auto painter and one auto body man required to start work Monday, February 28. Anyone wishing to be considered for these positions apply to manager before 12 noon on February 19. Note: Only fully qualified men capable of quality work need apply. Permanent positions to suitable applicants.

ARE YOU AN EXPERIENCED salesman looking for a challenging sales position with high potential earnings? Salary and commissions or straight commission, car allowance and full company benefits. Send resume stating experience to:
Mr. Dave Jamieson,
C-O Sign-O-Lite Plastics Ltd.,
P.O. Box 7299 Stn. O,
Vancouver 15, B.C.

ATTENTION!
I am tired. I have been interviewing people for a potential high income sales job. I am tired of the people who come to me looking for a substantial salary—older people and younger people with no ambition. Is anyone looking for a real career—not just a job? Write Victoria Press Box 585.

EXPERIENCED CHEF required immediately for new 100 seat restaurant, featuring Mexican specialties and Canadian cuisine. Excellent opportunity for right party. Phone 563-6468, or write to:
PEDRO'S RESTAURANTS LTD.
1805 Victoria St.,
Prince George, B.C

EXPERIENCED LUBE MAN REquired. Must be efficient and capable of performing minor repairs. Permanent position to the right man in this high volume station. Wages according to ability. Present employees are aware of this ad. Replies strictly confidential. Victoria Press Box 557.

DEPENDABLE MAN WHO CAN WORK WITHOUT SUPERVISION. Earn $14,000 in a year plus bonus. Contact customers in Victoria area. Limited auto travel. We train. Air mail W. F. Dickerson, Pres., Southwestern Petroleum Corp., Ft. Worth, Tex.

WANTED: FULL-TIME FULLY experienced lube man with own hand tools. Must be familiar with all phases of hoist work to include shocks, exhaust systems, minor welding and brakes. No triflers please. Blanshard Super Service, 1400 Blanshard. 386-3217.

VANCOUVER FOOD COMPANY requires driver salesman for selling and servicing stores surrounding Victoria. Must be able to drive 2-ton truck. Guaranteed wages plus commission. Write all inquiries to Victoria Press. Box 559.

EXPERIENCED DRIVE-WAY SAlesman wanted immediately. Excellent incentive and salary, also fringe benefits. Apply Duncan Home Service, Trans Canada Hwy. Duncan. 746-6641, ask for Tom.

ARE YOU INTERESTED IN joining a building material firm who covers a full range of goods and services, who are looking for people who are PREPARED to WORK HARD, ARE SELF STARTERS, and are willing to ACCEPT RESPONSIBILITIES. FULL RANGE OF BENEFITS, salary commensurate with ability. Apply own handwriting with copies of references. All replies will be held in strict confidence. Victoria Press, Box 578.

WANTED: SALESMAN FOR local construction firm. Must know construction and road building equipment thoroughly. Salary plus commission. References please. Reply to Victoria Press, Box 603.

SPCA INSPECTOR BY MARCH 1. Minimum grade 10 education. Livestock experience preferred. Clean drivers licence. References. Send letters to Box 1075, Port Alberni, B.C.

STUDENTS? NEED MONEY? 4 hours daily servicing Fuller Brush customers. $1.75 per hour plus bonus and holiday pay. Apply 3200 Douglas, 3-5 p.m.

NEEDED, A RELIABLE MAN, experienced with animals and farmwork. Able to take responsibility. Good Shepherd Shelter, Mill Bay.

RELIABLE MARRIED MAN FOR farm work. Must be eligible under DCXX federal training programme. Apply Canada Manpower office, Duncan, 748-8111.

FULL-TIME EMPLOYMENT FOR man experienced in camera and stereo sales. Apply Woolco Personnel Department, 2:30-3:30 weekdays.

REQUIRE MAN WITH MECHANical experience (not necessary a machinist) welding, lathes experience would be an asset. Victoria Press Box 560.

HANDYMAN REQUIRED 3 DAYS a week, suitable for retired or semi-retired person. Victoria Press, Box 573.

EXPERIENCED WAITER FOR Paul's Restaurants Ltd. 1900 Douglas. Full time. Apply 1900 Douglas St., between 12-8.

FULLER BRUSH DELIVERY help required. Own car necessary. Phone 384-4523.

ELEVATOR MAN AND DESK clerk required part time. Victoria Press, Box 573.

PART-TIME UPHOLSTERER REquired. Must be fully qualified. Victoria Press, Box 567.

FORESTRY CREW FOREMAN wanted, must be experienced in running planting crew. 386-2171.

EXPERIENCED COOK FOR RESidential hotel. Permanent position. 383-4164.

WANTED: EXPERIENCED plasterer. Phone 479-2976.

21 MALE HELP WANTED

EXPENDING NATIONAL ELECtronics distributor requires salesman for various areas in B.C. Please supply personal resume of qualifications to Victoria Press, Box 571.

MAN OVER 30 TO OPERATE lawn equipment. Some gardening experience and ability to meet public preferred. Must have C licence. 2 to 3 months work. Reply Victoria Press, Box 598.

EXPERIENCED GYPROC lather, 5,000 sq. ft. 382-0658.

25 MALE OR FEMALE HELP WANTED

ADVERTISEMENTS IN THIS CLASSIFICATION MUST COMPLY WITH THE BRITISH COLUMBIA HUMAN RIGHTS ACT SEE COLUMN 1

REALTORS — STUDENTS
Licensed or not — if you want a future in Real Estate consider this:
FAMILY SECURITY
$12,000 LIFE INSURANCE
$85 WEEKLY SICK BENEFITS
PENSION PLAN
MEDICAL INSURANCE
CUSTOMER PARKING
FRINGE BENEFITS
CLASSROOM INSTRUCTIONS
UNLIMITED ADVERTISING
For a confidential interview see
AXEL PETERSEN, F.R.I., R.I.
B.C.
ISLAND PACIFIC REALTY
3200 Quadra 388-6231

WANTED IMMEDIATELY: PERson suitable for training in restaurant business. Must be capable of taking over the responsibility of managing shifts. Work requires person acceptable for working nights and weekends. Permanent. Only those looking for full-time employment and willing to work need apply. Age no barrier. Phone 388-4122 after 6 p.m.

VICTORIA COUGARS HOCKEY CLUB
Needs men and women to work on special Youth Night promotions. Apply in person to Room 122, Dominion Hotel, 759 Yates. No phone calls please.

ACCOUNTANT
Automobile dealer requires full time accountant, successful candidate will be required to prepare a monthly financial statement, as well as other accounting functions. Reply to Post Office Box 1083, Victoria.

COUPLE WANTED FOR COOKing and housework in country home near Sidney, live in, separate cottage. Excellent wages and benefits. References essential. Please write giving particulars to Victoria Press, Box 589.

LADIES! GENTLEMEN! AN EXciting new international business opportunity awaits you. Management ability, full or part-time. Excellent, free training provided. For more information phone Mrs. Carlson, 5:30-9 p.m. Friday, 388-6061.

CARETAKER FOR WAterfront property on Cortes Island in exchange for living quarters, use of boat and small allowance. Prefer handyman, gardener type with pension. Write P.O. Box 251, Campbell River.

ATTRACTIVE PEOPLE
Needed to teach professional makeup techniques. Executive position available. Full or part-time. Viviane Woodard Co. (Sub) General Goods Ltd., call 652-1610.

HAIRDRESSING APPRENTICE required. Experience in perming and tinting an asset but not essential. Write stating qualifications and age to Victoria Press, Box 548.

TRAINING POTENTIAL PERsonnel managers for Western Canada. Age or sex no barrier. Remuneration based on production. Phone 384-9402, for appointments only

ACTIVE, MIDDLE-AGED COUple as manager for 42-suite apartment block opening soon. Experience in renting, maintenance considered. Current B.C. Driving license desirable. Details to Victoria Press Box 576.

WE REQUIRE AN EXPERIenced secretary for a one-girl office. Duties will include shorthand, typing, filing, telephone. Starting salary commensurate with ability and experience. Must be able to work under pressure. If you have these qualifications phone 384-4105 for an appointment.

MEDICAL RECORDS STENOGRAPHER
Mefical Records Stenographer with experience required for 151 bed accredited hospital. Excellent salary and working conditions. Residence available. Apply Administrator, Powell River General Hospital, Powell River, B.C.

SECRETARY WANTED FOR Life Insurance Company. Must have shorthand and typing. Must have at least 2 years' working experience. Character references will be required. Starting salary $325 per month. For interview phone 388-5591.

SECRETARY
International company requires efficient girl with good shorthand and typing to handle secretarial duties to branch manager. Must also be capable of doing reports to clients. Phone 386-3631

AVON CALLING
AVON REPRESENTATIVES HAVE MORE FUN! Suddenly you're meeting new people, visiting fine homes — and earning good money selling Avon products. Call. Mrs. Burkinshaw 384-7345.

EXPERIENCED PART-TIME sales lady, for a better class ladies' ready-to-wear store in Hillside Shopping Centre. Applicant must have a successful record of selling in women's fashion. Please phone 385-7324, for appointment.

BABYSITTER REQUIRED FROM 3:30 - 6:30 daily. 386-1839.

26 FEMALE HELP WANTED

STENOGRAPHER WITH SHORThand, typing and dictaphone experience. Please apply in writing, stating experience, age, marital status and wage expected. Engineering and Plumbing Supplies Ltd., P.O. Box 518, Victoria.

PAYROLL CLERK TO GENERally assist in payroll department, 2 days per week and available for vacation relief. Payroll experience and typing required. Apply to Personnel Dept., St. Joseph's Hospital, Victoria.

INTERNATIONAL HAIRDRESSing School requires an instructor, must be an experienced hairdresser and have a desire to work with students. Part-time to begin. 386-6841, 386-7233.

EXPERIENCED NURSE'S AIDE for large private hospital for 4-hour morning shift. Hours 7:30 a.m. to 11:30 a.m. Apply in-person to the matron at 3690 Richmond Road.

CASHIER-RECEPTIONIST — REquired for automobile dealer. Some accounting and typing required. Reply to Post Office Box 1083, Victoria.

EXPERIENCED CASHIERS AND sales clerks required for part-time day and evening shift. Apply Woolco Personnel Department 2:30-3:30 weekdays.

RESPONSIBLE WOMAN TO care for 2-year-old girl. Pleasant personality and able to live-in. One child welcome. 382-4790.

EXPERIENCED WAITRESS FOR Paul's Restaurants Ltd., 1900 Douglas. Full time. Shift work. Apply 1900 Douglas St.

RELAIABLE BABY-SITTER FOR 2 children, light housekeeping, excellent pay and hours. Please phone 477-8157 after 6:30 p.m.

HOUSEKEEPER
Cordova Bay area. Easy-care modern home, 5-day week. Could be permanent position. 658-8410.

SECRETARY WITH AT LEAST 2 years experience required for law firm. 382-7246, local 44 for interview.

GRADUATE NURSE FOR PART time duty at private hospital. Please apply Victoria Press, Box 586.

WANTED: LADIES TO WORK 3 or 4 hours, 4 p.m.-8 p.m. daily with established carriers. Car necessary. 384-8204.

DAY CARE FOR 3-YEAR-OLD boy. Christie Point area. 385-2368, after 6 p.m.

IF YOU WANT $$$, AND NEW interest, and weekly income. Full or part-time, call 385-2989.

EXPERIENCED TELEPHONE solicitors to work from own home. 592-2662 between 9-12.

LADY TO ASSIST WITH KENNEL work. Must like animals. Good Shepherd Shelter, Mill Bay.

NURSES' AIDE FOR PRIVATE hospital. Apply 338 Foul Bay Road, between 9-4 p.m.

EARN MONEY FROM HOME, part-time, telephone survey girls. 382-9032.

TELEPHONE SOLICITOR REquired 4 hours a day. Top earnings to right person. 382-9032.

LOVING DAY CARE REQUIRED, our home, Oak Bay Junior High area. $80. 592-0789.

PRIVATE ROOM AND BOARD plus wages for light housework in Rest Home. 382-5621.

MEDICAL OFFICE ASSISTANT required. Please apply Victoria Press, Box 590.

EXPERIENCED WAITRESSES, apply Malahat Chalet, 478-3386.

LIVE-IN BABYSITTER, ATTRACtive room. 383-5028.

EXPERIENCED WAITRESS FOR residential hotel. 383-4164.

BOOKKEEPER TYPIST FOR law office, by March 1st. 385-8781.

29 SITUATIONS WANTED MALE

YOUNG MAN DESIRES WORK as literary assistant. Two years university, well-read. Capable correcting, editing. Newspaper experience, typing ability. Phone David, 477-4809.

HANDYMAN, PLUMBER, MARried, 1 child, desires country home. Can repair, renovate, or caretake to offset rent. Any situation gladly considered. References. 384-0253.

WIDOWS — PENSIONERS
PAINTING: Interior, Exterior.
CARPENTRY: Sheds, Insulation, Arborite. Free estimates. Reliable. References. Reasonable. 592-3490.

MECHANICAL DRAFTSMAN EXperienced in tool and equipment sales requires employment. Phone 385-5771 after 6. Ask for Bob Moss.

RECEIVING SMALL WORKmen's Compensation Pension, desire light employment. Bondable. 479-2049.

"PAINTER"
Painter, clean tradesman, big or small jobs. Interior. 477-2555, 477-5132.

DUTCH LANDSCAPER
Landscaping, gardening, pruning, tree removal, fencing, repairs, small construction jobs, 386-1541.

CARETAKER, FURNISHED suite required. Sober. Victoria Press, Box 544.

DELIVERY WORK WANTED. Own G.M.C. Van 108. 385-5603, Bob.

PAINTING, GARDENING, RELIable, experienced. Will do any odd jobs. $2 per hour. 385-7162.

TEXTURING, CEILING, WALL, repair cracks. Any renovations. Reasonable. Anytime. 384-9498.

BEAT HIGH PRICES
painting, any room, $15-$25. References. 386-0902.

WELDING METAL TOYS, garden tools, trailer hitches. Free estimates. 477-3354.

CASUAL WORK WANTED, YEAR-end income tax forms. 383-8011.

30 SITUATIONS WANTED FEMALE

EAGER AND ENERGETIC REceptionist. Typing, switchboard, billing and cashiering experience. 5 years university. Need permanent full-time position. Will consider all offers. 385-8124 afternoons and evenings.

EXPERIENCED PART-TIME secretary including legal, shorthand, typing, general office work, excellent references. 385-0998.

DAY OR EVENING CARE FOR infant. My home. James Bay. 383-0868.

RELIABLE DAY CARE, MY home, Vic West area, 3 years and under preferred. 385-7183.

WILL BABYSIT, FROM 3 AND up, at my home. 385-1061.

HOUSEWORK, TYPING.
382-0815.

GIRL WILL LIK

36 BUSINESS SERVICES AND DIRECTORY

Contractors

SIMPSONS-SEARS
CITATION
KITCHEN CABINETS
Let our planning and design experts plan your "Dream Kitchen." Superbly crafted cabinets in luxurious hardwood finishes. Phone for free no-obligation estimate.
When you remodel rely on the experts at
SIMPSONS-SEARS
388-9111

W. CAMPBELL LTD.
General Contractors
Building Consultants
479-3904

NAVCO INDUSTRIES
Build, repair, remodel. Cabinets, custom furniture, cement, sewers drains, Free estimates, 386-9930.

WHEN YOU PLAN TO HAVE AN addition, a house or a building phone Alright Builders. 479-1160.

INSULATED STUCCO
Patio, recreation rooms, dormers and additions, etc. Done by experts. Phone 384-0797.

FARMER CONSTRUCTION
Design — Renovations
388-5121

TEAMBUILD
General Contracting Ltd.,
478-6268.

G. H. WHEATON LTD.
Repairs — Alterations — 382-2159

Delivery and Transfer

PICKUPS, DELIVERIES, HAULing, furniture moving, anything, anywhere, anytime. Reasonable. 479-6633.

Draperies

DEL INTERIORS AND MODERnizing. 1006 Russel St. 382-2151.

Dressmaking

DRESSMAKING, FORMAL AND bridal rentals. Party costumes. 28 Burnside Rd. W., 385-1542. Fashion Craft Shop.

ANN'S DRESSMAKING AND DEsigning. Alterations and remodelling, reliable, reasonable, 386-9466.

JUNE'S DRESSMAKING
9-5, 382-0480. Res. 383-2734.

Drywall

CEILING AND WALL TEXTURing, repairing, drywall, renovations, etc. Reasonable. 384-9498.

PACIFIC DRYWALL. FREE ESTimates. 388-4850 or 383-7820.

Electrical Contractors

RESIDENTIAL REWIRING. Electric heating, appliances installed. Hydro financing.
BUCKLE ELECTRIC
479-3941 385-8082

OLDER HOMES REWIRED — NO down payment. We finance through B.C. Hydro Plan.
EDDY'S ELECTRIC — 385-7666

McCOY ELECTRIC
New and Older Homes
Rewiring Expert—Electric Heating
386-0822 or 479-7561 Eves.

Fencing

CHAIN LINK FENCING
— Free Estimates —
SIMPSONS-SEARS
388-9111

CHAIN LINK FENCING, GATES, material. Tools on loan. Do-Us-Self or we can install. Free estimates. Western Fence and Gate Supply Company. 656-4849.

CHAIN LINK FENCING
D.D.P. ENTERPRISES — 385-1512

PACIFIC FENCING, 592-4161
Screen block—Chain link—Wood

Floor Sanding

FLOOR SANDING, FREE ESTimates. 1950 Prairie prices. 656-4795 after 6.

Furniture Refinishing

BEDROOM - DINING ROOM suites. Pianos like new. 383-5521, Alpha Finishers Ltd., Eves. 479-3640.

Gardening

VAN VEEN LANDSCAPING
Re-design your garden for lower maintenance cost. Pruning and tree removal, complete landscaping service including rock walls, brick work, patios, supply of nursery stock, etc. Free estimates, 386-1541.

THE GRAIL GARDENING. PROfessional pruning. Spring clean up. Rockwork, landscaping service. Also need contracts on garden maintenance. Free estimates. Please phone 642-3397.

PROFESSIONAL PRUNING AND clipping, gutters cleaned, yards and driveways swept, contracts invited. Free estimates. 479-4067 after 6 p.m.

EXPERIENCED GARDENER takes on additional maintenance jobs. Also pruning done and tree estimates. 383-8363.

PRUNING, COMPLETELY QUALified with ornamental shrubs and fruit trees, spring clean-up and gardening. 478-4606.

PACIFIC LAWN CARE. POWER raking, aerlating, fertilizing. Contract garden maintanence. Free estimates. 479-3067, day or evening.

HARVEY'S GARDEN SERVICE. Pruning, spraying, clean-up, etc. Experienced Chinese gardener. 479-7078.

LICENSED GARDENER
Clean-up, pruning, etc. Gardening by contract, all year round.
G. BARTA 479-3900

VAN HUET GARDEN MAINTEnance, pruning, trimming, aerating, garden clean-up. 383-8560.

Gutter Cleaning and Repairs

GUTTERING
Use our 20-year guaranteed white aluminum guttering.
SIMPSONS-SEARS
388-9111

CLEAN, REPAIR AND REPLACE gutters, roofing, down pipes, drain tile, wet basements. Phone anytime, 382-1101.

— SKYLINE —
Seamless Metal Gutters Ltd.
Aluminum 5" continuous gutters. Free estimates 382-8807

5" CONTINUOUS GUTTERS, ENamelled. B.C. Aluminum. 479-3232. Your authorized Aluminum dealer.

Janitor Service

COMMERCIAL AND RESIDENtial. Reliable Cleaning Service. 383-0122.

Landscaping

BARKER LANDSCAPING
Rock work, patios, etc. Lawn specialists. Terms 382-8323.

SALEM GROWERS LTD.
652-2973 652-3318

LANGFORD GARDEN MAINTENANCE. Free estimates. 478-4606.

R. JACKSON LANDSCAPING
Lawn Renovations. 656-2818.

Lawn Service

HAVE YOUR LAWN MOWER REpaired at reasonable prices. For free pickup and delivery, call 479-3268.

Masonry

FIREPLACES AND REPAIRS, tile, slate, marble, brick and stone work. Sipkes Masonry 479-7348.

FIREPLACES, CHIMNEYS AND repairs. Ron Henson. 478-1557.

BENITO BROS. MASONRY AND stonework. 386-0049 or 385-7886.

Painters and Decorators

ISLAND
DECORATORS
Painters Paperhangers
Spray Painters
Plaster Repairs
Convenient Time Payments
383-9059 Eves. 382-1479

TED HILL-TOUT
A complete decorating service, interior and exterior — spray or brush — papering — store — terms. For careful work at reasonable prices, please call 598-4012.

36 BUSINESS SERVICES AND DIRECTORY

Painters and Decorators

CLARK AND PATTISON
PAINTING CONTRACTORS
LTD.
Brush or spray. Paperhangers. Texture and vinyl work. Will do all or part of any job. Paint store, BAPCO, GENERAL and PRATT AND LAMBERT paints, and rentals of all painters' equipment. Terms if desired. Phone 384-0443. 760 Bay St.

BROTHERS PAINTING
AND DECORATING
Free appraisals, color consultant. All types of painting. All types of repairs. Commercial, farm, residential. Lowest rates. Terms. Work guaranteed. 383-8112.

WEBB AND SON
384-6827 — Paperhanging, painting. Quick, clean, reliable. First-class workmanship. 30 years' experience Victoria. Terms if desired.

WIDOWS — PENSIONERS
Interior, Exterior — airless spray. Economical. Beautiful. Free estimates. 592-3496.

PAINTING AND DECORATING
Reasonable rates. Satisfaction guaranteed. Terms. 382-7885, 479-2473.

INTERIOR AND EXTERIOR painting done, low rates (experienced painter). Also haulaways and small jobs. 386-6939.

J. T. LAWSON PAINTER AND decorator. For quality work at reasonable prices, please call 592-2852.

CARL ANDRIESSEN
Dutch Painter and Paper Hanger
Quality work for low prices.
1909 Duchess St. 592-4033

EXTERIOR AND INTERIOR
Special low prices. For clean job. Phone Douglas, 477-5207.

PIONEER PAINTERS. INTERIOR and exterior, for extra low price, call 382-6860, 592-3713.

SCANDINAVIAN
Painters and Decorators — 382-0713

PAPER HANGING, PAINTING.
Tommy Harker. 383-3474.

Plasterers

COLEMAN PLASTERING LTD.
Quality work, keen prices. Free estimates for stuccoing your older house. Ph. 598-3433.

FRED BLANCHARD AND SONS
Plaster, stucco, drywall
Repairs, our speciality
536-3638 656-4556

STUCCO, DRYWALL AND imitation granite stone. Stan Olson, 383-0897 after 5 p.m.

STUCCOING, PLASTERING
Alterations. Reasonable. 479-4779.

Plumbing and Heating

LEAKY TAPS, WATER LINES
Repairs, Renovations, New Work
Reasonable, easy terms
"NO JOB TOO SMALL"
Osborne Sales and Service Ltd.
386-7891

S and M PLUMBING
New Work
Alterations Repairs
479-1312 Reasonable 383-9513

S. H. BROWN, 382-2747
Repairs. Remodelling — New Work

"WET BASEMENTS MADE dry." Free estimates. 598-4551.

Professional Services

CREDIT MANAGEMENT SERVICE
Mercantile — Consumer
S. Cummings, M.C.I.
P.O. Box 835 Phone 385-4474

Roofing and Siding

SIMPSONS-SEARS
ASPHALT SHINGLES
Supplied — Installed
Ask about our exclusive heavy duty 250-lb. Superlock.
15-year guarantee.
SIMPSONS-SEARS
Roofing Materials
388-9111, Local 264.

Capital's Roofing Centre
—55 lbs. Rolled roofing, Blk. $ 3.25
—90 lbs. rolled roofing, red, green and black $ 4.95
—15 lbs. felt plain $ 3.95
—210 lbs., 3 tab asphalt shingles $10.95 sq.
CAPITAL IRON
AND METALS LTD.
1832 Store St. 385-9703

ROOFING, GUTTERS, DOWNpipes, wet basements made dry. Free estimates. 598-4551.

PARKER JOHNSTON LTD.
1314 BROAD STREET 382 9181
"Roofing Victoria Since 1935"

Tailors

ALTERATIONS
REMODEL RESTYLE
Suits, slacks, coats
BRITISH CUSTOM TAILORS
1311 Blanshard 383-2632

ALTERATIONS, REMODELLING, tailored to measure. See Harold Lunde at The Highlander Men's Wear, 755 Yates 383-5412.

Tree Service

PRUNING. SPECIALIZING IN fruit trees, ornamentals, roses. Bruno von Schuckmonn, 656-1990.

HOUSTON TREE SERVICE
Insured. Reasonable rates. Free estimates. 388-9515.

MT. VIEW TREE SERVICE
"You have tried the rest"
"Now try the best"
"Everything in Trees"
479-3873 Estimates Insured

Upholstery

FURNITURE RE-UPHOLSTERY
For samples and free estimates in your home call J. Worden or G. Hodgson, 382-5111.
Standard Furniture 737 Yates

DANISH UPHOLSTERY
Estimates — Delivery — Pickups
FREE
Phone 652-1591 Anytime

Window Cleaners

COMMERCIAL AND RESIDENtial, Reliable Cleaning Service, 383-0122.

38 TRAVEL

CENTRAL
CHARTER FLIGHT
INFORMATION
Year-round continuous charters to Britain and most European countries. One-way flights to and from London, and relative return flights. Charter flights organized and arranged in detail for you, your group, club, church, union or company.
FOUR SEASONS TRAVEL, a division of Pacific Rim Travel Ltd., 212 Central Building, 620 View. 384-7108.

FOR GROUP OUTINGS
B.C. Hydro charters are economical, fun, convenient
39 to 49-PASSENGER
DE LUXE COACHES FOR LONG-DISTANCE TRIPS
PHONE 382-9261

BE SURE — BEFORE YOU CHARTER
CONSULT YOUR RELIABLE BONDED AGENT:
BURRITT TRAVEL LTD.
635 YATES 386-6423

— VICTORIA'S FIRST —
CHARTER FLIGHT
INFORMATION OFFICE
CHARTER FLIGHT
CONSULTANTS
116 Yarrow Bldg., Victoria
645 Fort St. 386-2485

PSST
SKIING ON SATURDAY?
Climb aboard our coach and we'll take you to
MOUNT BAKER
We will leave the depot at 6 a.m. on Saturday, February 19th. — Only $9.00 rtn. (Ferry included.)
CALL NOW 385-4411
Vancouver Island Coach Lines
710 Douglas Street

1972 CHARTER
FLIGHT LIST
London return, from $215
PICADILLY TRAVEL
760 Broughton 386-3014

YOUR HEALTH: Dr. Walter Alvarez

An Operation That Helps the Heart

A few of my readers may have heard of an operation called the aortocoronary vein by-pass. The aorta is the largest artery in the body. In the operation a piece of vein is taken from the leg and is used to connect the aorta to the heart, in order to throw more blood back into the heart.

This operation gives dramatic and immediate relief in from 60 to 90 per cent of patients with angina pectoris, or heart pain due to the fact that damaged arteries are not carrying enough blood into the heart. The man often gets an attack of angina when he exerts himself. Normally, with exercise a large amount of blood goes into the heart.

Dr. Eliot Corday, of the UCLA School of Medicine in Los Angeles, says that this new operation is regarded as a major breakthrough by many physicians, but is viewed with skepticism by others. One curious fact is that just a sham operation, in which the skin over a patient's heart is cut a bit (but he thinks the actual operation has been performed) will result in the significant relief of anginal pain in from 60 to 70 per cent of these patients.

As Dr. Corday says, we don't yet know whether the vein by-pass increases survival; that still has to be learned. We already know that one year after the operation, some 22 per cent of the vein grafts are plugged up (occluded). Also, 18 per cent of the patients suffered a "heart attack" with injury to the heart muscle within a year after the operation.

Dr. Corday feels that at the present time one definite reason for performing the operation is anginal heart pain that is so severe that it is disabling, and is unresponsive to other types of treatment, such as the taking of a tablet of nitroglycerin. When patients have had a severe heart breakdown, only some 27 per cent of them are helped by the vein operation.

WHAT'S BEST FOR VICTIMS OF SEX ATTACKS

For years I have read the opinions of wise psychologists who wrote that when a child has been molested sexually, that experience doesn't upset him half so much as does the reaction of his parents if they become noticeably upset and have the molester arrested and force the child to go into court and testify. The parents' attitude toward the situation is very important to the welfare of the child.

Also, statistics show that in many cases, the molester was a person who was known to the child — perhaps an elderly uncle or neighbor who was drunk or senile and not realizing the seriousness of his behavior.

I find this stated by LeRoy G. Schultz, associate professor of social work at the School of Social Work of West Virginia University. Mr. Schultz argues that questioning by parents, police and lawyers can generally be far more unsettling to the child than was the actual assault. I can believe Mr. Schultz, because I had a patient, a fine woman who, in her teen-age years was assaulted by a man. She fought him off, and she said she was very grateful to her parents for not having taken the matter into court. That would have distressed her more.

TV PROGRAM LISTINGS

EVENING

CBUT—2 Vancouver | KOMO—4 Seattle | KING—5 Seattle | CHEK—6 Victoria | KIRO—7 Seattle | CHAN—8 Vancouver | KCTS—9 Seattle | KTNT—11 Tacoma | KVOS—12 Bellingham | KTVW—13 Tacoma

6:00 p.m.
2—Arnie
4—News
5—News
6—News
7—News
8—News
9—Consultation
11—Wild, Wild West
12—Perry Mason
13—Call of the West

6:30 p.m.
2—Hourglass
4—Brady Bunch
5—News
6—News
7—News
8—News
9—Legislative Report
11—Wild, Wild West
12—Hourglass
13—Sports Scope

7:00 p.m.
2—Hourglass
4—Northwest Traveller
5—Truth or Consequences
6—Longstreet
7—Seven Seas
8—Story Theatre
9—World Press Review
11—Jeannie
12—Hollywood Squares
13—Bob Corcoran

7:30 p.m.
2—Dick Van Dyke
4—Rollin' On the River
5—Hollywood Squares
6—Longstreet
7—Seven Seas
8—Don Rickles Show
9—Critic at Large (7:45)
11—Dragnet
12—Name of the Game
13—Bob Corcoran

8:00 p.m.
2—Laugh-In
4—Brady Bunch
5—Sanford and son
6—Laugh-In
7—O'Hara, Treasury Agent
8—Movie: Evil Roy Slade
9—Washington Week
11—Star Trek
12—Name of the Game
13—Bob Corcoran

8:30 p.m.
2—Laugh-In
4—Partridge Family
5—Movie: Evil Roy Slade
6—Laugh-In
7—O'Hara continued
8—Movie continued
9—Movie: Beauty and the Beast
11—Star Trek
12—Name of the Game
13—Movie: Gangs Inc.

9:00 p.m.
2—Tommy Hunter
4—Room 222
5—Movie continued
6—Tommy Hunter
7—Man on a String
8—Movie Continued
9—Movie continued
11—David Frost
12—Movie: Made in Paris
13—Movie continued

9:30 p.m.
2—Tommy Hunter
4—Odd Couple
5—Movie continued
6—Tommy Hunter
7—Movie continued
8—Movie Continued
9—Movie continued
11—David Frost
12—Movie continued

10:00 p.m.
2—Main Chance
4—Love, American Style
5—Movie continued
6—Bold Ones
7—Movie continued
8—FBI
11—David Frost
12—Movie continued
13—Project 13

10:30 p.m.
2—Main Chance
4—Love, American Style
5—Stand Up and Cheer
6—Bold Ones
7—Don Rickles
8—FBI
11—News
12—Movie continued
13—Horseracing (10:45)

11:00 p.m.
2—News
4—News
5—News
6—News
7—News
8—News
11—News
12—News; Movie: Diary of a Madman (11:05)
13—Movie: Buried Alive

11:30 P.M.
2—News
4—Dick Cavett
5—Johnny Carson
6—News
7—Movie: Phantom of the Rue Morgue
8—News
9—Movie continued
11—Saint
12—Movie continued

12 MIDNIGHT
2—Diana Ricardo (11:50)
4—Dick Cavett
5—Johnny Carson
6—Movie: Evil Roy Slade
7—Movie continued
8—Movie: Attack of the Puppet People
11—Saint
12—Movie continued

12:30 a.m.
2—Movie: Mister 880 (12:50)
4—Dick Cavett
5—Johnny Carson
6—Movie continued
7—Movie continued
8—Movie continued
12—Movie continued

1:00 a.m.
2—Movie continued
4—Movie: Story on Page One
6—Movie continued
7—Movie: Man with Nine Lives (1:10)
8—Movie continued
12—Movie: Time Limit (1:05)

ALL TIMES ARE LOCAL

CHANNELS RESERVE RIGHT TO MAKE LAST-MINUTE CHANGES

EARLY SATURDAY

8:00 a.m.
4—Funky Phantom
5—Woddy Woodpecker
7—Bugs Bunny
12—Bugs Bunny

8:30 a.m.
2—French Program
4—Jackson Five
5—Pink Panther
7—J. P. Patches
12—Scooby Do

9:00 a.m.
2—French Program
4—Bewitched
5—Jetsons
7—Globetrotters
12—Globe Trotters

9:30 a.m.
2—French Program
4—Lidsville
5—Barrier Reef
7—Hair Bear Bunch
12—Hair Bear Bunch

10:00 a.m.
2—Donald Lautrec
4—Curiosity Shop
5—Take a Giant Step
7—Pebbles and Bamm Bamm
8—Topic
12—Pebbles and Bamm Bamm

10:30 a.m.
2—French Program
4—Curiosity Shop
5—Take a Giant Step
6—To be announced
7—Archie's TV Funnies
8—Pete's Place
12—Archie's TV Funnies

11 a.m.
2—To be announced
4—Johnny Quest
5—Mr. Wizard
6—To be announced
7—Sabrina
8—A Nice Mix
11—News; (11:15)
12—Smokey Bear

11:30 a.m.
2—To be announced
4—Lancelot Link
5—Bugaloos
6—To be announced
7—Josie and the Pussycats
8—Red Fisher
11—Consumer Report
12—Josie and the Pussycats

12 noon
2—To Be Announced
4—American Bandstand
5—Wunda Wunda
6—To Be Announced
7—Monkees
8—Woodworking
11—Outdoors
12—Monkees

12:30 p.m.
2—To be announced
4—Movie: Man in the Iron Mask
5—Catch a Wish
6—To be announced
7—You Are There
8—Randall-Hopkirk
11—College Basketball: Clemson vs. Maryland
12—You Are There

1:00 p.m.
2—Children's Cinema
4—Movie continued
5—Sports Illustrated
6—Children's Cinema
7—CBS Children's Film Festival
8—Randall-Hopkirk
11—Basketball cont.
12—CBS Children's Film Festival

1:30 p.m.
2—Children's Cinema
4—Movie continued
5—Sports Profile
6—Children's Cinema
7—Children's Film Festival continued
8—I Spy
11—Basketball Continued
12—Children's Film Festival continued

2:00 p.m.
2—To be announced
4—Movie continued
5—NBA This Week
6—Wrestling
7—Lowell Thomas
8—I Spy
11—Basketball Continued
12—Page 12

2:30 p.m.
2—To be announced
4—Nashville Music
5—College Basketball: UCLA vs. Washington
6—Wrestling
7—Movie: Come Spy with Me
8—Startrek
11—College Basketball: Redskins vs. Cougars
12—Outlook

3:00 p.m.
2—Curling
4—Outdoor Sportsman
5—Basketball cont.
6—Curling
7—Movie Continued
8—Star Trek
11—Basketball cont.
12—Farm Show

3:30 p.m.
2—Curling continued
4—Pro Bowlers Tour
5—Basketball cont.
6—Curling continued
7—Movie continued
8—Under Attack
11—Basketball cont.
12—Westminster Dog Show Highlights

4:00 p.m.
2—Bugs Bunny
4—Pro Bowlers Tour
5—Basketball cont.
6—Bug Bunny
7—Wagon Train
8—Under Attack
11—Basketball cont.
12—CBS Golf Classic

4:30 p.m.
2—Bugs Bunny
4—Pro Bowlers Tour
5—Movie: Man in the Middle
6—Bugs Bunny
7—Wagon Train
8—Wide World of Sports
11—Music Box
12—CBS Golf Classic

5:00 p.m.
2—NHL: Buffalo vs. Toronto
4—Wide World of Sports
5—Movie continued
6—NHL: Buffalo vs. Toronto
7—Arnie
8—Wide World of Sports
11—Lloyd Bridges' Water World
12—Dick Van Dyke

5:30 p.m.
2—Hockey continued
4—Wide World of Sports
5—Movie continued
6—Hockey continued
7—News
8—Wide World of Sports
11—Rifleman
12—Arnie

RADIO LOG

AM Stations—Victoria: CJVI, 900; CFAX, 1070; CKDA, 1220; Vancouver: CJOR, 600; CBU, 690; CKNW, 980; CKWX, 1130; CHQM, 1320; CKVN, 1410. Seattle: KIRO, 710; KOMO, 1000; KING: 1090. Bellingham: KARI, 550. Port Angeles: KONP, 1450.

FM Stations—Victoria: CFMS, 98.5; Vancouver: CKLG, 96.3; CFQM, 103.5; CBC, 105.7; CBUF, 97.7 (French—6 a.m. to 1 a.m.). Seattle: KLXI, 95.7; KLSN, 96.5; KING, 98.1; KIRO, 100.7; KETO, 101.5. Tacoma: KTNT, 93.7; KLAY, 106.1. Edmonds: KBIQ, 105.3. Bellingham: KERL, 104.3.

Most stations broadcast news bulletins on the hour and on the half-hour at early morning and evening peak periods.

Major Newscasts: CBC-FM, 7 a.m.; BBC News, Monday to Saturday: National news; CFAX, CKDA and CJVI. 8 a.m., 12 noon (noon report), 5:30 p.m. (news hour); Saturday and Sunday, 8 a.m., 12:30 p.m., 6 p.m. and 10 p.m.

TIMES GOOD MUSIC HOUR

7 P.M. — CJVI

Cole Porter Greats; Trees (Rasbach), Robert Merrill; Whiffenpoof Song, Robert Merrill; Piano Concerto No. 1, Mendelssohn, Susan Starr with Orchestra; Cavalleria Rusticana—Mascagni, Robert Shaw Chorale; The Ride of the Valkyries—Wagner; Sylvia, Robert Merrill; In the Gloaming, Robert Merrill; Country Gardens—Grainger; Minuet—Boccerini; Zitti, Zitti—Rigoletto, Verdi, Robert Shaw Chorale.

DENNIS THE MENACE

CROSSWORD by Eugene Sheffer

ACROSS
1. Novelist O'Flaherty
5. Latvian capital
9. Lettuce
12. Heard at La Scala
13. Ancient country
14. Worthless scrap
15. Relevant
17. Eskimo knife
18. Wild goat
19. Possessed
21. Musical instrument
24. Song for two
25. Burden
26. Sert, et al.
30. Family member
31. Recorded
32. Menu item
33. Ragged
35. Attica township
36. Skating area
37. Yielded
38. Organ of secretion
40. Etna output
42. A fuel
43. Explain
48. Pierre's friend
49. Abie's girl
50. Man in Genesis
51. Chinese pagoda
52. Drunkards
53. Insect eggs

DOWN
1. Fold
2. Anger
3. Melody
4. Comes before Lauds
5. French name
6. The holm oak
7. Bar offering
8. Amaze
9. Contradicted
10. Voided escutcheon
11. Boss
16. Negro tribe
20. Moist
21. Mail
22. Genus of cetaceans
23. Adelaide's home
24. Expired
26. Recreation area
27. Mimic
28. Eternal City
29. Germ
31. Offers
34. Stannum
35. Muffle
37. Roman 106
38. Ruminant animal
39. City in Ohio
40. Intense desire
41. High cards
44. Card game
45. Cuckoo
46. Small child
47. Letter

Average time of solution: 26 min.

A	L	A	S		S	E	C		B	E	L	T
T	I	M	E		I	T	A		E	M	I	R
O	M	E	R		T	A	P		T	A	P	E
P	A	N	A	D	A		T	E	E	N		
			P	E	R	S	I	F	L	A	G	E
W	O	M	E	N		N	O	T		T	O	W
A	B	A	S		N	O	N		B	E	N	E
F	O	R		T	O	R		S	E	D	E	R
T	E	A	T	A	S	T	E	R	S			
		U	E	L	E		T	O	I	L	E	D
C	A	D	S		G	O	A		D	O	T	E
A	N	E	T		A	N	N		E	V	O	E
T	A	R	A		Y	E	A		S	E	N	D

Answer to Previous Puzzle

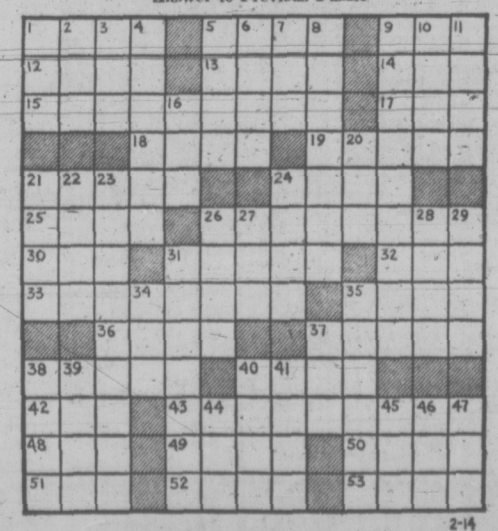

2-14

38 TRAVEL

CHARTERS
CHARTERS
and more
CHARTERS
Lowest price, best money value, contact
BUDGET TRAVEL LTD.
641 JOHNSON 384-7121

CHARTER FLIGHT
Information Centre
Listings of all charter flights. One-way flights to and from Europe. Also relative flights from Europe to Vancouver return.
Contact Vancouver 687-2321 or Suite 1105 - 736 Granville St., Van. 2, B.C.

YOUTH FARES TO LONDON
TRAVELWORLD, 382-3121.

39 PERSONALS

GENTLEMAN WITH WELL-FURnished house. No ties or pets. Likes outings, company, travel, etc. Desire to share with female with light interests for companionship. Job no problem. Reply and interview arranted. No obligation. Victoria Press, Box 540.

WIDOW 65, WOULD LIKE TO help lonely gentleman in gardening or small farm. I have my own transportation. Victoria Press, Box 580.

GENTLEMAN, 38, 6 FT., 175 LBS. would like to meet swinging females and couples for companionship. Victoria Press, Box 597.

LEAVING MARCH 10, ROUND trip to Frisco. Girl companion share driving and expenses. 478-2809.

ABORTION COUNSELLING SERvice. If no answer call again. 598-2122.

ALCOHOLICS ANONYMOUS
If you have a drinking problem and want to quit, phone 383-0415.

PREGNANT AND DISTRESSED?
We can help you. Phone Birthright, 384-1431.

40 BUSINESS PERSONALS

TEA READINGS, MADAM HELENA, Tuesday-Saturday, 2-4:30. MADAM MAXINE. Monday-Saturday, 5-7 p.m. Gov'nor's Pancake House, 712 Yates

CLAIRVOYANT AND TRANCE Medium. Questions answered, advice given. Mrs. Payn-Jones, 386-3603.

MAKE WAVES. RENT A WATER bed at the Friendship Inn, 39 Gorge East formerly the Sandman. For reservations phone 386-8335.

PRIVATE INDOOR POOL AND sauna available restricted basis. Queen Victoria Inn. Information and reservations, phone 386-2812.

NATIONAL DATING SERVICES
22-483 Burnside Rd. E. Excitement finds those who look for it. A phone call is all you need. 384-0581.

HAVE YOUR HOROSCOPE PERsonally done. Confidential. Accurate. Call Rosheen, 383-0405.

VICTORIA HYPNOSIS CENTRE
Ltd., 8-819 Fort St., 388-9722.

42 EDUCATION

ACCOUNTING AND BUSINESS MANAGEMENT
Thorough short-term course, may be completed without classroom work. Ideal for those seeking positions or promotion in bookkeeping, accounting or business management. I.C.S. Assn. Membership to grads. Free booklet, National College, 444 Robson St., Vancouver 3, 688-4913.

HIGH SCHOOL AT HOME. CANAda's Leading School. Free booklet, National College, 444 Robson St., Vancouver 3, B.C. 688-4913.

TUTORING — PROFESSIONAL help by experienced teacher. French, Math, new and old method. 598-2331.

60 FUEL

Wood

MIXED MILLWOOD
2½ cords $17 delivered. Phone between 9-5 p.m. 479-6452. Lowery and Young Trucking Ltd.

BUSH WOOD, $20. FAST DELIvery, senior citizen special, days 9-3, 383-9957, evenings and weekends 384-7437.

63 TIMBER

WANTED TIMBER STANDING or fallen. Top prices paid. Ideal Sawmill Co. Ltd. 385-0441

WANTED: TIMBER
Houston Tree Service. 388-9515.

63 TIMBER

CEDAR WANTED
Western red cedar — green, rough, full sawn. Sound tight knotted. WILL PAY CASH $160 per MBF. Phone 454-3966, Bellevue, Wash.

65 BUILDING SUPPLIES

STEWART and HUDSON
Building Supply Centre
HARDBOARDS
4'x8'x⅛" HARDBOARD $1.49
4'x8'x3-16" HARDBOARD 1.69
4'x8'x¼" HARDBOARD 1.99
4' x 4' x ¼" CEILING PANELS 1.19
ECONOMY STUDS — for low cost framing 2x4x92" 6 for $1.99
PARTICLE BOARD CUTTINGS
20"x72"x⅝" $1.49
20"x120"x⅝" $2.59
20"x144"x⅝" $2.98
11¾"x96"x⅝" $1.29
12'x48"x⅝" .59
15¾"x96"x11/16" $1.65
24"x48"x11/16" $1.29
11¾"x96"x1" 1.77
SHELVING
11"x120"x¾" walnut faced particle board each $2.99
OZITE SALE!
WITH CUSHION FOAM UNDERLAY
Just cut 'n fit! IDEAL for cold concrete or wood floors. 12'wide — 4 colours — avocado, marine — blue — green, copper bronze and gold. SPECIAL — per sq. yd. — $2.59.
HOMEOWNERS SAVE MORE!
Did you know that Stewart and Hudson consistently offers — CRANE — Quality bathroom fixtures at competitive prices.
Open Saturday — 7:30-5:30
CHARGES — BUDGETS —
386-3211
400 Gorge Rd. East
STEWART and HUDSON

CUBBON LUMBER
515 Alpha Mayfair District
386-3288
2x3 6' dressed $.33
2x4 6' dressed $.44
2x6 6' dressed $.66
2x8 6' dressed $.88
2x10 6' dressed $1.20
6 pieces 2x2 — 6' $1.62
12 pieces 1x2 — 6' $1.80
6 pieces 1x3 — 6' $1.08
6 pieces 1x4 — 6' $1.38
4 pieces 1x6 — 6' $1.32
4 pieces 1x8 — 6' $1.76
25 pieces 2x4 — 8' $7.95
Cement 80 lb. bag $1.85
Topping mix $1.59
Concrete mix $1.59
60 Presto logs $5.50
Totem fire logs 12 for $1.00
12x12 No. 1 ceiling tile 64 ft. $8.69
4" concrete drain tile ft. $.18

CUBBON LUMBER
515 Alpha Mayfair District
386-3288

USED RED BRICKS, SAND AND GRAVEL. OK TRUCKING CO. LTD. 760 TOPAZ. 386-3414.

65 BUILDING SUPPLIES

CUBBON BUILDING SUPPLIES
Totem Fire Logs 12 for 1.80
Presto Logs 60 pcs. for 5.50
4x8 — ¾ Sen L-C ply 21.95
4x8 — ¾ walnut 2 sides 27.95
25 pcs. 2x4 approx 8 ft. econ. 7.95
¾x10 cedar siding lin ft. .09
4x8 pre-fin. hardboard from 3.99
Reject doors from 3.99
PreFin PLYWOOD PANEL Sale
Pay CASH and SAVE
4x8 Scotch cedar 4.75
4x8 Riviera Ash 4.79
4x8 Eastern Oak 4.97
4x8 Husky White 5.29
4x8 Southern Exposure 3.49
4x8 Western Walnut 5.97
4x8 Pearl Panels 5.75
4x8 Rosewood 5.29
4x8 Peace Pine 4.49
4x8 Pecan 5.29
We Cut Glass on Cook Street
¼" — 4x8 Sanded Ply 3.25
⅜" — 4x8 Sanded Ply 4.25
½" — 4x8 Sanded Ply 5.35
⅝" — 4x8 Sanded Ply 6.15
¾" — 4x8 Sanded Ply 6.95
¼" — 4x8 Good 1 side 4.35
⅜ — 4x8 Good 1 side 5.70
½" — 4x8 Good 1 side 6.90
⅝" — 4x8 Good 1 side 7.85
¾" — 4x8 Good 1 side 8.95
5-16" — 4x8 Rough ply 2.75
⅜" — 4x8 Rough ply 3.10
½" — 4x8 Rough ply 4.15
⅝" — 4x8 Rough ply 4.95
¾" — 4x8 Rough ply 5.90
CUBBON BUILDING SUPPLIES
1720 Cook Street 384-8181

S. J. PEDEN LTD.
FIR PLYWOOD
4x8x11-16 Sanded $ 7.95
CABINET PLY SPECIALS
4x8x¼ rotary mahog. L.C. $12.95
4x8x¾ sen. lumber core $21.25
CEILING TILE — WHITE
12x12—64 sq. ft. carton $ 8.69
SHELVING
1x12 Spruce, lin. ft. .25
WALL PANELLING
4x8 cabin grade mahog. $2.89
4x8 colourtoned mahog. light $3.45
4x8 Heritage elm $6.95
Building a Camper or Trailer? Plans and all Materials in Stock at Reasonable Prices
8 TO 5 MON. THROUGH SAT.
S. J. PEDEN LTD.
2855 QUESNEL ST. 386-3464

BUTLER BROTHERS
"Ready-Mix"
Concrete
FREE ESTIMATES
Six days a week
Delivery
BUTLER BROTHERS
2046 Keating Cross Road
652-1121

why pay more?
2x4x8 39c
2x4 1500 lin. ft. 32.95
4x8 plastic counter topping 11.95
2x6 yellow cedar t-and g lin. ft. 15.
2x8 yellow cedar t and g lin. ft. 17.
2x10 yellow cedar t and g lin. ft. 19
4x8x⅜ no. 1 gyproc 2.35.
4x8x4 mil prefinished mahogany 2.89
portland cement 1.85.
4" cement drain tile each 16.
glass and keys cut while you wait. Post office open 6 days a week. fast courteous delivery.
langford building supply and hardware
open seven days a week
940 goldstream ave. 478-1724

BUILDING?
See
COLUMBIA
READY-MIX LTD.
for your
Concrete, gravel and sand supplies.
For Free Estimates
Phone 478-1701
800 Attree Rd.
Open Mon. Thru Sat.
(6 Days)

SABOT KIT $37
Compost boxes $7.30
12'x30' carport (attached), approx. $177.50
12'x20', garage (plus roofing) $253
Table tennis sets, complete $30
Picket fence, 50' $33
All-purpose garden shed, from $51
SAANICH LUMBER YARDS
3041 Douglas St. 385-2486
Night Phone 479-1423

LUMBER SALE—LUMBER SALE
2x4 — 2x6 — 2x8 —2x10 — 2x12
At prices you can afford from $48 per FBM and up.
shiplap and Boards from $65 and up.
This is all new lumber, come and see for yourself.
Corner of Hillside and Bridge St.
385-0441
Free Estimates
7 a.m. to 6 p.m.
IDEAL SAWMILLS CO. LTD.
2735 Bridge St. 385-0441

SPECIAL DISCOUNTS
LUMBER — PLYWOOD
HOME
BUILDING SUPPLY
220 ESQUIMALT RD. 382-2211
IMMEDIATE DELIVERY SERVICE TO ALL GULF ISLANDS POINTS.

Bay Concreteblock Co.
Concrete Incinerators $9.60
3022 Jutland 382-9436

IMMEDIATE SALE, QUANTITY used lumber and 5-16 plywood. Contact supt. Canada Gunite Co., Gibbins Road Reservoir, Duncan.

4" CONCRETE DRAIN TILE, 18c. Daves Concrete, 670 Sumas. 384-8744

BUFFALO BOARD. THIRTY 4X8 sheets. 95c each, reg. $3. 382-2669.

70 MUSICAL INSTRUMENTS

COMPLETE STOCK OF MUSIC, accessories and musical instruments at all times Staffed by professional musicians.
HALL-FAIRFIELD MUSIC CENTRE LTD.
728 FORT ST. 385-8342

NEW "MELOSONIC" ORGAN plays Melody, rhythm, chords with one finger of each hand. $695. Why pay more?
REGINAL STONE
1517 Qu

70 MUSICAL INSTRUMENTS

USED FENDER TWIN, $385. Used Sunn 200 S head with new JBL D140 speakers, $775. Two 15" Eminent speakers, in sound source enclosure, $250.
SOUND SOURCE MUSIC
2250 Oak Bay at Monterey
598-3514

LARGE SELECTION ORGANS AND PIANOS
Lower Prices — Terms — Trades
Lessons — Service
BERNIE PORTER MUSIC
1724 DOUGLAS 382-9542
Moving soon to 725 Caledonia

HAMMOND PIPER ORGAN. Automatic rhythm. Play by numbers or music. Instruction available on all models. Dial Eaton's, 382-7141, local 230.

ACE ELECTRIC ORGAN, $150; Vox Cambridge amplifier and speaker, $200; electric guitar, $40. 388-4896.

VICTORIA SOUND CENTRE
Fender guitars, Jag, $389; Strat, $375; Mustang, $169.
1315 Government, 385-4842

YOUR OLD PIANO IS GOOD FOR cash or trade
YAMAHA MUSIC CENTRE
707 Fort 384-9131

"CALIFORNIAN," THE THOMAS Organ that can do everything.
Gleeson Music, 707 Fort. 388-9432

5-PIECE DRUM SET INCLUDING cymbals, 3 months old, $170. 382-0580.

PIANO, GERHARD-HEINTZMAN, mahogany. One owner. Excellent condition. $550. 592-0274.

PAN-TIOP AMP. $299.00
SOFT SOUNDS MUSIC
2031 OAK BAY 598-1524

GERHARD HEINTZMAN PIANO, excellent tone, $400. Phone Linda. 477-5378.

RARE GIBSON ELECTRIC, $200; Mark III Dyna amplifier and E.V. speakers. 388-4896.

HOHNER STUDENT II ACCORDION. Good condition. 383-9667.

PIANO TUNER — TECHNICIAN
NORMAN DUCKWORTH. 383-3083.

BASS GUITAR, AMPLIFIER AND 15-inch speaker. 479-3384.

71 MUSIC TEACHERS

CANADIAN BUREAU FOR THE Advancement of Music is sponsoring a class piano pedagogy course with Doreen Hutt, Toronto Supervisor, tentatively set for the 3rd week in March. Open to students and teachers with Grade 10 piano certificate, fee $50. If interested please contact Mr. Halland, 479-3068.

PIANO LESSONS — POPULAR and Classical Students prepared for conservatory exams.
HALL-FAIRFIELD MUSIC CENTRE LTD.
728 FORT ST. 385-8343

DRUM LESSONS
By professional Jerry Adolphe
PARAGON MUSIC CENTRE
2508 Douglas 385-7604, 385-5275

DRUM LESSONS—1 HOUR SESsions. Sound Source Music, 2250 Oak Bay at Monterey. 598-3514.

77 MOTORCYCLES

P — E — A — R — S — O — N
World of Pleasure
MOTORCYCLE DIVISION

NEW — NEW
H — O — N — D — A
Annual
S — E — L — L — O — U — T
NEW — BRAND — NEW

It's inventory time and everything in stock over 90 days must be cleared out regardless of cost — to conform with the company's rigid merchandising policy. You the smart buyer reaps the benefits. Another $85,000 shipment will be arriving very soon and we must make room immediately.

NO ONE
UNDERSELLS — OUT-TRADES
PEARSON'S
Be truly
"HAPPY WITH HONDA"
Used HONDA used
S - E - L - L - O - U - T

'65 HONDA 25. Reg. $375. Today $195
'66 HONDA 300. Reg. $325 Today $250
'67 HONDA CB77 Reg. $350 Today $275
'70 HONDA CB 100. Reg. $400 Today $295
'68 HONDA 175. Reg. $450 Today $375
'71 HONDA CB 100. Reg. $507 Today $395
'71 HONDA CL 100. Reg. $525 Today $445
'69 HONDA CL 175. Reg. $600 Today $495
'68 HONDA CB 450. Reg. $800 Today $695
'70 HONDA CB 450. Reg. $975 Today $825
'72 HONDA CB 350. Reg. $1000 Today $845
'71 HONDA CB 750. Reg. $1750 Today $1595

Excellent selection
all makes and models
Vancouver Island's
Largest Motorcycle Dealer
1-YEAR GUARANTEE
on all new
MOTORCYCLES
ALL TRADES WELCOMED
EASY INSTANT CREDIT
Bank Terms Available
Every budget consideration
P — E — A — R — S — O — N
"World of Pleasure"
MOTORCYCLE DIVISION
3388 Douglas — 382-2222
9 to 9 — Sat. 'til 5:30
"Next to Red Lion"

IN STOCK NOW!
"The Heavies"
B.M.W. 750 c.c. and 600 c.c.
TRIUMPH 750 c.c. and 650 c.c.
B.S.A. 750 c.c. and 650 c.c.
YAMAHA 650 c.c.
See these new machines NOW at Van Isl., largest big bike dealer.
MULLINS MARINE SALES LTD.
925 Yates St. 382-1928

GREEVES
Small shipment of models just arrived. Lowest priced, high class bush bike available.
$845
BROOKLAND'S MOTORCYCLES
937 Fort 383-5926

MINIBIKES
Complete units from $139.50 MINIBIKE KITS in box, complete except motor from $77.77. Wheels, tires, sprockets, clutches, cables, torque converters, etc., etc.
New TECUMSEH 4 h.p. engines Special $89.95
BRIGGS-STRATTON Engines from $94.65
VIC. LAWNMOWER HOSPITAL
834 Johnson 386-6338

LOST LICENCE. FORCED TO sell 1962 Triumph 650, 310 lb., raked, 12-in. extension, 17-in. front wheel, '67 TT special motor, H and C cams, many other mods. Dependable, tested. 598-3703.

RARE 1929 HARLEY DAVIDSON, 350 cc, single, semi-restored. Licensed last year, $400 or best offer. 246-9582 Chemainus.

1960 BSA CHOPPER, COMPLETELY rebuilt. Full race motor. Immaculate. See to appreciate. Offers. 592-2935.

STEAL
1971 500 Suzuki; Immaculate, $900. 388-5802, 6-9 p.m.

1971 350 HONDA, 4,000 MILES, IMmaculate condition. Offers. 656-3866.

1970 HONDA CB 350, 4300 MILES, $750. 10358 Bowerbank Rd., Sidney.

WANT A NEW HONDA CHEAP? Dave, 386-7330 after 7 p.m.

'69 BSA 441 CHOPPED. 592-6809, after 6 p.m.

1966 HONDA 305. IMMACULATE condition. 652-1579.

1969 YAMAHA 180. GOOD CONDITION. $325. 383-8446.

'69 HONDA 50, STREET BIKE, like new. 384-7484.

YOUR SUZUKI DEALER
FREDERICK MOTORS
Let's talk trail bikes
Why buy a SUZUKI??
Fact — SUZUKI is the world champion. Fact — SUZUKI is the only Japanese manufacturer to ever win the world moto-cross title. Fact — SUZUKI has won this title two years in a row. Fact — SUZUKI beat the best Europe had to offer. SUZUKI beat the world.
SUZUKI WORLD CHAMPION
250 cc &
400 cc
500 cc
Classes
Why not ride the winner?
RIDE A SUZUKI
— Competition riders only —
A special just for you.
SUZUKI TM400 cyclone, the 400 that started it all; 400 cc, 40 H.P. 230 lbs. in the crate price $835. Limited offer.

JOIN TEAM—SUZUKI
New 1972 SUZUKI in stock now — 50 cc Trail Hopper Mini bike —

50 cc Gaucho, Enduro —	$329
90 cc Rover, A.T.V. —	$404
125 cc Duster, Enduro 5-speed —	$465
125 cc Prospector, Trail 6-speed —	$439
185 cc Sierra Enduro —	$455
250 cc Hustler twin 6-speed —	$749
250 cc Savage Enduro —	$859
350 cc Rebel Enduro —	$899
350 cc Rebel twin 6-speed —	$949
380 cc Sebring, triple 6-speed super quiet —	$1205
500 cc Titan twin 5-speed	$1135
750 cc LeMans triple water cooled	$1805

BUY NOW and SAVE — winter prices in effect until next shipment arrives. A small deposit will hold the model of your choice.
SUZUKI
exclusively at
FREDERICK MOTORS
"The Friendly Men"
616 Queens Ave. 383-0823
Between Douglas and Government Streets

FLASH:
Don't forget our fiscal YEAR-END SALE ends Feb. 26.
SAVE up to 20% on helmets and certain accessories. Clearance prices on remaining '71 Suzuki motorcycles and all used machines. Special winter prices on all 1972 Suzuki models. Buy one in the crate and save even more.
Easy terms available.
from "The friendly men"
FREDERICK MOTORS

YOUR NORTON DEALER
FREDERICK MOTORS
1972 COMMANDO ROADSTER
In Stock Now
See the friendly men
FREDERICK MOTORS
616 Queens Ave. 383-0823

1968 YAMAHA TRAIL BIKE. First offer of $250. 478-6192.

'69 BSA 250, excellent running condition. 383-2128.

78 BICYCLES

10-SPEEDS

ELIMINATOR— $79.95	$10 dn. $4 mo.
PIONEER— $89.95	$10 dn. $5 mo.
MONSHEE DE LUXE— $99.95	$10 dn. $5 mo.
B.R.C. DE LUXE— $99.95	$10 dn. $5 mo.

"HANDMADE FRENCH GITANE"
APACHE — $125 $15 dn. $6 mo
DE LUXE — $135 $15 dn. $6 mo.
—1 YEAR WARRANTY on all units.
—All payments up to 2 years.
Vancouver Island's largest 10-speed selection (over 500 in stock).
MULLINS MARINE SALES LTD.
925 Yates St. 382-1928

Peugeots, Raleighs,
Apollo 10-speeds
Raleigh and Riviera
3- and 5-speeds
JUST ARRIVED
Dralon track suits and cycling shorts
RUSS HAY BICYCLE SHOP
2542 Government 384-4722

GORDON'S SPORTING GOODS
1030 Hillside 382-5815
Bicycle prices are going up 10% to 20%.
Good stock of all makes and models of 10-speeds, 5-speeds, 3-speeds, and Mustangs, at old prices while stock lasts.
TERMS AVAILABLE.

APOLLO — PEUGEOT GITANE
ROBINSON'S
for 10-speeds
1307 Broad St. 385-3429

ROYAL OAK SPORTING GOODS
HARD TO FIND
Ladies, juveniles and girls coasters IN STOCK NOW. All popular 10-speeds: men's, ladies', junior's.
TRADE-INS WELCOME
Royal Oak Shopping Centre

"SERVING VICTORIA AND SAANICH"
10-speeds from $79.50, up
For fast reliable repairs, see Mac at 1508 Cook at Pandora
384-8670 (anytime)

10 SPEED BIKE, VERY GOOD condition. Asking $55. 2 months old. 652-2479, ask for Steve, after 5.

2-SPEED AUTOMATIC, BOY'S CCM Mustang, good condition, $25. 592-2265.

MEN'S 10-SPEED PEUGEOT BIcycle, 27x1¼, $50. 477-4514 after 4.

WANTED: MAN'S BIKE. REAsonable condition. 383-3034 after 5.

18" BOYS BIKE $16, ALSO, wanted: Girls 24" bike. 382-6065.

LADY'S NEW STANDARD BICYcle, $45. 386-2809.

CCM GRAND PRIX 10-SPEED, many extras, $95. 478-5430.

80 BOATS AND MARINE

M M M M M M M M M
MERCURY MARINE
FIBERFORM BOATS
16' to 28'
TRAILER LOAD
12' THORNES
Aluminum Boats
From $239
MERC OUTBOARDS
4 H.P. TO 140 H.P.
MERCURY MARINE SALES and SERVICE
Cloverdale and Oak
385-1457
M M M M M M M M M

1972 K and C THERMOGLASS
14' Semi-V Fastback.
16' Deep V outboard.
17' Deep V outboard.
17' Tri-hull bow rider outboard or inboard-outdrive.
19' Hardtop, flying bridge, inboard-outdrive.
21' Flying Bridge cuddy-cabin inboard-outboard.
All these boats on display
NOW AT
ALL BAY MARINA
656-5167 Sidney, B.C.
"Your Vancouver Island Kand C THERMOGLASS Dealer"

28X8 HULL, SLEEK, SOUND, double ender, gumwood sheathed. 479-6130.

19' DORY, SHELTER CABIN needs work. Offers or trade for shotgun. 592-4638.

8' DINGHY. GOOD CONDITION. $55. 592-2078.

22' STARCRAFT, 120 H.P. MERC cruiser, marine head, fully equipped, $6200. 383-6449.

18' SAILBOAT, 2 BERTHS, 7½ H.P. auxiliary motor. 385-6407.

P — E — A — R — S — O — N
World of Pleasure
MARINE DIVISION
COBRA — CHRYSLER
BOATS—TRAILERS—MOTORS
CARS—CAMPERS—TRUCKS
1 — 9 — 7 — 2
SPECIAL PRICING
THE DEBUT
of the exciting new
C-O-B-R-A
22 ft. Explorer
J-E-T
Lap Strake design — flying bridge with hardtop — full galley — dinette — head — sleeps 5 — full camper top — 8 wipers — horns — bilge pump — blowers — 96" beam
390 h.p. Berkely JET, or I.O.
Cruises 40 m.p.h.
$9995
C-O-B-R-A
MARK III HARDTOP
19' centre line — 93" beam — Solid or removable hardtop — Vista cruiser convertible top — padded dash — full instrumentation — horns — wipers — sliding side wing windshield — 390 h.p.
J-E-T or I-O
faster than you care
$7845
Used B—O—A—T—S Used
SPECIAL DISCOUNTS
a limited supply
$100 to $6495
ALL TRADES WELCOME
EASY INSTANT CREDIT
Bank Terms Available
Every Budget Consideration
P — E — A — R — S — O — N
"World of Pleasure"
MARINE DIVISION
3388 Douglas — 382-2222
9 to 9 — Sat. 'til 5:30
"Next to Red Lion"

NATIONAL BOAT SALES
A VERY SPECIAL BOAT, 25' FG deep vee, 325 HP inboard, cruise 30, top 40 plus. Full cruising gear, sounder, safety warning panel, spare prop, shaft, rudder. $20,000
36' CHRIS 'CORVETTE', twin 300 HP, used, 120 hrs., loaded with extras. Immaculate. $42,000
25' FAIRLINER. Phone. $7,250
24' FIBERFORM, only 50 hrs. $8,995
32' CHRIS, twin screws $12,700
Fibreglas sloops, choice of GRAMPIAN 30 and 26, HAIDA 26, RAWSON 26, CRESCENT.
Coming soon
GRAMPIAN 23
Also GRAND BANKS diesel cruisers, SEA WOLF 40' FG Ketch.
NATIONAL PROPERTIES LTD.
Marine Division
AND GEOFF SIMPSON
2270 Harbour Rd., Sidney, B.C.
656-1212 or 383-1233 (24 hrs.)

GIBSON POWERCRAFT CENTRE
FIBREGLAS TRADE-IN UNIT
14 ft. fiberglas runabout, c-w 33 H.P. Johnson, '68 motor, and 1,000-lb. Road Runner trailer.
PACKAGE PRICE $895
SALES and SERVICE for: Johnson Outboards OMC, Volvo-Penta, and Mercruiser Stern Drives.
Hourston Glascraft
K and C Thermoglass
COAST POWER MACHINES (1961) LTD.
382-8291
2520 Gov't. (Near Bay St.)

INTERIOR BOAT FIXTURES
Fir plywood, interior panelling, spruce framing, lights, plumbing, appliances, fridges, hardware in stock at reasonable prices.
S. J. PEDEN LTD.
2855 Quesnel St. 386-3464

1971 MERCURY OUTBOARDS

65 h.p. Was $1461	NOW $1240
50 h.p. Was $1280.	NOW $1088
80 h.p. Was $1696	NOW $1440

Available Now at
MULLINS MARINE SALES LTD.
925 Yates St. 382-1928

EVERYTHING MARINE at
BOSUN'S OF VICTORIA
Lifejackets, stainless steel bolts and screws, rope, wire, blocks, flags, compasses, books, stoves, Brolite paints and varnishes, pumps, hose, Dunlop boots, inflatable dinghys, Sportyaks, sinks, lights, anchors, chain, and a boat-load more at
BOSUN'S LOCKER
580 Johnson 386-1308

BOSUN'S CHARTERS LTD.
YACHT BROKERS AND AGENTS FOR
Cal., Crown, C and C, Albin, Vega, Viggen and Singcalla.
Located at Clark Bros. Marina, we have a wide range of used boats, power and sail. Current listings on request.
Box 2001,
Sidney, B.C. 656-3421

ORIGIN DESIGNS ASSOCIATES LTD.
660 Discovery 384-7752
Fibreglass materials and fabrication. Resin, $6.40 gallon. Boats, marine design, floats, geodesic and polyhedronal systems.

1970 20' FIBREFORM HARDTOP cruiser, 140 horsepower Mercury inboard-outboard. Used 1 year. Sleeps 4. Heads, sink, stove, water tank and many extras. Price $6,150. 3600 lb. tandem Holsclaw trailer, $795. Total price. $7245. 479-7273.

—FIBREGLASS—
RESIN and CLOTH $6.95 a gal.
DAVE TAYLOR DECORATING CENTRE
579 Gorge Rd. E. 384-1914

GARDEN 40'
Express Cruiser
on display
PHILBROOK'S
SHIPYARDS LTD.
2324 Harbour Road, Sidney
656-1157

CAL 20, RON MACK DACRONS, 6 h.p. Mercury, 7' dinghy, running lights, boom tent, fully equipped cruising for 2 or more. Many extras. $4,200. 656-2497.

24' FIBREGLASS SLOOP, 3 sails, full cruising inventory, outboard motor, dinghy, $5,300 or nearest offer. 598-4850.

MERCURY THUNDERBIRD IGnition tachometer with module. Also switch box and workshop service manual. Best offers. 592-4988.

WILL TRADE $8,000 EQUITY IN new home near Mill Bay plus cash for good 20 to 30-ft. cabin cruiser. Let's talk. 743-9757.

14 FT. CLINKER BUILT, 7 H.P. Briggs, convertible top, $475. Phone 652-2903.

LEARN TO SAIL WEEKENDS aboard 72' ketch. 383-0539 evenings.

PETE'S TENT AND AWNING, boat covers and upholstery. Call 383-8959.

SEARS FISHERMAN 7½ H.P. outboard motor, 1969 model. Best offer. 478-4386 after 6.

AL'S BOAT AND CAR UPHOLSTERY
10612 McDonald Park Rd. 656-3568

14' BOAT AND TRAILER, FIBREglas bottom, 35 h.p. Johnson, $500 firm. 383-5647 after 6.

SPORTYAK 8' DINGHY $150; nearly new. 384-1309, 6-7 p.m.

WANTED: SABOT OR EL TORA. 592-9873.

20' TPOLLER, A LICENSE, $8,000. 388-5654.

19' PLYWOOD BOAT, FIBREglass seams, $25. 386-4695.

80 BOATS AND MARINE

VAN ISLE MARINA
EXCLUSIVE
32-Ft. BRANDLMAYR, built by Spencer, 260 H.P. FWC, sounder, phone, dinghy. A good price at $14,500
23-ft. GLEN-L, Volvo MB27 diesel, el. bilge, blower and alternator $ 6,700
27-ft. CAPERCRAFT, glassed in '71, 155 H.P. Universal, dual controls, radio. Must sell OFFER
26-ft. BRANDLMAYR, Ford FWC el. bilge pump, blower. Built by Spencer $ 7,000
26-ft. MONK, 215 H.P. Interceptor, el. bilge pump. Will finance $ 7,500
26-ft. CRUISER 170 H.P. Chrysler, glass over ply, el. bilge, toilet and sink. A craftsman delight. Asking $ 5,400
26-ft. CHRISCRAFT, 185 H.P. FWC, fully equipped and ready to go $ 9,900
30-ft. CHRISCRAFT, Sea-Skiff, twin 185 H.P. OFFERS
23-ft. CARIUS, 215 H.P. Mercruiser IB-OB, power tilt and trim, blower, el. bilge, sounder OFFER
20-ft. FIBERFORM, 165 H.P. Volvo IB-OB, hardtop $ 7,500
33-ft. COMMAND BRIDGE, Disp. Cruiser, 225 H.P. Gray, boat rebuilt in '61 $12,500
36-ft. DISP. CRUISER, 110 H.P. Chrysler. A real classic $12,600
46-ft. BRIDGEDECK CRUISER, G.M. 6-71 diesel. This boat is in immaculate condition $25,000
25-ft. CAL, fully equipped, pulpit, life lines, 9½ H.P. O.B. $10,000
22-ft. SLOOP, glassed, 4 berths. A great buy $ 3,750
We have buyers waiting so list your boat with us. For more information please contact Steve Wurster or Jack Falkins.
VAN ISLE MARINA LTD.
Tsehum Harbour Sidney, B.C.
656-1138 P.O. Box 2130

CANOE COVE MARINA
Yacht Brokerage
Sidney, B.C. 656-3915

45' AUXILIARY KETCH, one of a kind, in immaculate condition, teak hull, G.M. diesel power, radar, radio, sounder, auto pilot, diesel furnace, complete sail inventory, plus many other accessory items. Accommodations for seven. Replacement value appraised at over $160,000. Priced for immediate sale at $80,000
32' ALDER fibreglass sloop, Perkins diesel, totally equipped for cruising, complete electronics $31,500
MUST BE SOLD
32' CHRIS CRAFT Constellation, repowered twin V-8 engines 1970, well equipped. Asking $12,000 or close offer.
See our new 27' COHO model featured at Vancouver Boat Show at the P.N.E.
Feb. 25-Mar. 5
OAK BAY MARINE SALES
NANTUCKIT clipper, 30' yawl $18,130
CORONET 24' family cruiser $15,850
STARCRAFT 21' cruiser, I.O., fully equipped $ 7,995
STARCRAFT, 18' cruiser $ 3,495
USED UNITS
35' CHRISCRAFT, 1959, steel hull, twin screw $15,795
30' double ender, steel hull, fully equipped $ 6,295
28' Displacement, new engine $ 4,295
21' SPENCER, Immaculate condition, two motors $ 4,695
15' clinker built, fisherman's special, 7½ H.P. Briggs and Stratton $ 395
598-3393

FOR SALE, 317 CU. IN. FORD marine engine, sodium valves, hardheads, 326 hours since complete rebuild 2 to 1 capital reduction gear; new 1970, Alternator and complete instrument panel. Fresh water cooled. Hear it run in boat. Changing for more horsepower. Price $975. 477-1962.

TRAILER WINCHES. WHY strain yourself when you can let a winch take the strain, capacities from 200 lbs. to 1750 lbs. from $7.95.
SHIP CHANDLERS (McQUADES)
1252 Wharf St. 383-1141

HARBOUR MACHINE LTD.
Chrysler Ace overhauled. 2-Cyl. Volvo diesel 16 h.p. Propellers repitched and repaired.
31 Erie St. 383-6555

FIBREGLASS MATERIALS
Resin $6.95 Gallon
Cloth — Acetone, matting
PELAGIC PACIFIC IND. LTD.
4 Huron St. 386-1811

17' plywood boat with fibreglas bottom, in good condition, nearest offer $500.
JENKINS MARINE BOAT BUILDING AND REPAIR
479-2244 479-6038 Eves.

25' BOAT DIAGONAL PLANKED, Chrysler 6 motor, fresh water cooled, Ross sounder, 6-channel CB radio, fibreglass decks, head, good fishing boat, cruises about 15 knots. $4250. 592-0055.

SIDNEY STEEL
BUILDERS OF STEEL FISHING VESSELS, TUGS AND SAIL BOATS. PHONE CHUCK MEYER, 656-3737.

13½' RUNABOUT, WITH TRAILer, steering gear, windshield, all chrome fixtures; cheap, must be seen to be appreciated 478-3900.

STAINLESS STEEL TUBING FOR pulpits and bow rails. PRODESTO MARINE, 546 Brookleigh Rd., 658-5271.

BRITISH SEAGULL OUTBOARDS
SALES — PARTS — SERVICE
VIC. LAWNMOWER HOSPITAL
834 Johnson 386-6338

WANTED USED OUTBOARDS, any make or condition. Daryl. 384-8424.

SMITH BROS. FOUNDRY AND MACHINE WORKS LTD.
652 Pembroke St. 384-1625

CAL 28, RACE RIG AND FULLY equipped. Mr. Brownell. 386-8424.

92 SPORTING GOODS

BEAT THE 72 PRICES
30-06 Rem. Auto., $149; 30-30 Win., $99; 243 Globe, $69; 30-06 Win. 4x, $239; 303 Jungle, $49; 30 Mil., $115; 22 Mag.-20 Ga. Sav., $49; 12 Browning O-U, $399; 12 Rem. V.R. pump, $119; 20 Faisan Dble., $89; 36 Cap Ball, $59; 32 Beretta, $39; 22 Ruger A., $65; 22 S-W 41, $149; 9 mm Luger, $99.
EASY LAY-A-WAY
ROBINSON'S
1307 Broad 385-3429

ROYAL OAK SPORTING GOODS
Baseball, softball, lacrosse equipment has arrived. Shop now for the best selection.
20% OFF HOCKEY EQUIPMENT and sticks.
Royal Oak Shopping Centre

RAY'S SPORTS CENTRE
20% OFF
Hockey sticks and skates
1692 Douglas 385-6312

GORDON'S SPORTING GOODS
1030 Hillside 382-5815
HOCKEY STICKS and GOALS

GOLF CLUBS, BAG AND CART, 2 woods, 5 irons. Like new. $65. 592-4800.

SEWN SEAMS
White's wet suits. Finest in Canada. Scuba Shop, 832 Fisgard St.

WANTED FOR SPOT CASH: PISTOLS and RIFLES, modern or antique. 592-6940.

30.30 WINCHESTER, NEW CONdition, $75. Shakespeare electric outboard motor, $60. 383-1883.

FINNISH 7MM SPORTING rifle, Bushnell 3X scope, Anschutz 22, Bushnell scope. 478-1414.

COMPLETE WET SUIT, SHARK skin, nylon lined, man's size small. Used once. 388-6963.

NEW 22 PISTOL. 658-8488

93 CAMERAS, SUPPLIES AND PHOTO FINISHING

USED CAMERAS
USED LENSES
USED ACCESSORIES
USED DARKROOM
—all with 90-day guarantee!
CHECK THIS LIST
MINOLTA SR-1 1.8 Rokkor lens self timer, shutter speeds 1 sec. to 1-500 sec. and B — immaculate —with case Used $95.00
ZEISS ICAREX 35 — with 50 mm Tessar lens — removeable metered prism, self timer, — lens interchangeability, shutter speeds to 1-1000 second, split image focussing with case Used $130.00
ZEISS ICAREX 35S latest model with many features — shutter speeds to 1-1000 sec. etc. body only Used $100.00
OR
with any of the following lenses
ZEISS SKOPAREX 35 mm f3.4 wide angle lens — superb optical performance and construction (new price $122) Used $70.00
ZEISS DYNAREX 90 mm f3.4 medium telephoto lens — same Zeiss quality — a beautiful people lens (new price $142) Used $85.00
ZEISS SUPER DYNAREX 135 mm f4 telephoto lens another superb Zeiss lens — a real performer! (new price $132) Used $85.00
ZEISS
close ups and filters including contapol to fit above cameras
KOWA SER SLR — CDS light meter — interchangeable lens — complete with wide and tele auxiliary lenses Used $60.00
PRAKTICA 2.8 50 mm lens — built-in meter. Pentax-Prakitca mount with case Used $60.00
KONICA FP 52 mm f1.8 Hexanon and Konica bellows for close-ups with case Used $110.00
LEICA 3-C 3.5 Elmar Used $150.00
LEICA M3 — with 3.5 Elmar Used $225.00
MINOLTA — 35 a fine rangefinder camera with Leica lens mount, coupled rangefinder, focal planeshutter, and sharp f2.8 45 mm super Rokkar lens with case Used $55.00
CANON — Leica mount rangefinder camera with focal plane shutter, Canon flash unit Y, rangefinder magnifier built-in and super fast Canon 50 mm f1.5 lens —with case Used $110.00
MAMIYA 35 mm rangefinder Camera with 50 mm f2.8 Mamiya Sekor lens — complete with 2 backs — keep colour in one and black and white in the other — complete onit Used $60.00
FUJICA half — half frame 35 mm f2.8 28 mm lens — automatic exposure with case Used $39.95
TOPCON RE super — or professional SLR with a 58 mm 1.8 lens and many features Used $200.00
OLYMPUS — Pen EM — automatic or magual ½ frame camera —with electric film advance f22 35 mm lens — with case — a good used camera $55.00
HANIMEX auto. EE 35 mm automatic rangefinder camera Used $30.00
OLUMPUS Pen — F 35 mm half frame SLR with full shutter range, interchangeable lenses, with 38 mm f 1.8 lens with case Used $75.00
AKARELLE — a fine camera with 2 lenses — a 35 mm Schneider and a 50 mm Schneider normal lens — complete — Used $50.00
CONTAFLEX 35 mm SLR f2.8 45 mm Tessor Synchro — compur shutter—with case Used $55.00
Many more used SLR and rangefinder cameras — all with 90-day guarantee
MORE USED LENSES
—CANON 85 mm f2 telephoto — for cameras with Leica thread mount Used $60.00
—USED teleteneders from $7.00
—KOMURE zoom lens f4.5 75-150 mm automatic Pentax mount, Used 3 months $125.00
—CANON 100 mm f3.5 telephoto — for Canon SLR cameras — with case Used $50.00
—SOLIGOR f3.5 135 mm telephoto lens automatic mount for Pentax mount $35.00
—SPIRATONE f1.9 85 mm preset lens — for Pentax—Used $35.00
—SOLIGOR f4 200 mm telephoto lens — automatic for Pentax — with case Used $65.00
USED MOVIE CAMERAS
super 8, single 8 and regular 8
USED DARKROOM EQUIPMENT
—enlargers, trays, proof printers and various small items
CHECK
OUR BARGAIN CORNER
of new and used odds and ends — gadget bags, small cases, flash guns, and lots of other goodies. Before you buy any photographic supplies or services check
ELECTRIC EYE
Selection
Service
Price
1006 BROAD 386-0333
Mon.-Sat., 9-5:30. Fridays, 9-9
Helping YOU get BETTER pictures is OUR business

CLEARANCE
WHILE STOCK LASTS
UP TO 50% OFF LIST
Single lens Reflexes — 35 mm

	List	Clear.
TOPCON Super f1.8 w-case, 1 only	$463.00	$339.00
ROLLEI SL 35 f1.8 w-case, 2 only	$520.85	$320.00
(Rollei lenses 25% off list price)		
ZEISS Contaflex 126 f2.8 w-case, 1 only	$144.95	$99.00
CANON TL f1.8 w-case, 3 only	$249.95	$169.95
CANON FT (black) f1.4 w-case, 1 only	$349.95	$229.95
CANON FL 135 mm f2.5 lens w-case, 1 only	$149.95	$ 99.95
PRAKTICA L f2.8 SLR, fully automatic diaphragm 1-1/900 sec. instant return mirror, hot shoe for flash, flash synch. at 1-125 sec., case, 135 mm f3.5 Telephoto lens 35 mm f3.5 Wide angle lens and Gadget bag Complete 3 lens outfit, 5 only		$ 99.95
PRAKTICA LLC f1.8 w-case, 1 only	$249.95	$179.95
ROLLEI SL 66, 1 only, 2¼ x 2¼ S.L.R.	$1399.00	$995.00

Many, many more camera bargains, new and used

Slide Projectors	Enlargers
Kodak Carousels	Durst
Honeywell Previews	Opemus
Bell and Howell Cubes	Omega
Sawyers	Zenit
Rollei	King
Hanimex	
Zenit	
All 25% or more Off list price	All 20% or more Off list price

MOVIE PROJECTORS
BELL and HOWELL
FUJIKI
ELMO
All 25% or more off list prices.
CASSETTE RECORDERS
Good selection of Bell and Howell equipment
All 25% off list prices
Gadget Bags and Camera Cases 1-3 off list price
LENSES
20-25% off list price
BINOCULARS
20% off list price
Zeiss, Nikon, Pentax, etc
FLASHGUNS
25% or more
Rollei, Braun, Ultrablitz, Metz, Kako
OPEN MODAY TO SATURDAY 9-5:30
FRIDAYS TILL 9:00 P.M.
Professional Equipment and Supplies
Mail Orders, Trades, Lease Plan
CHARGEX
Vancouver Island's Finest Photo Supply Centre
HILTON PHOTO SUPPLIES LTD.
Trans-Canada highway
Chemainus
Drawer 750 Ph. 246-3311

93 CAMERAS, SUPPLIES AND PHOTO FINISHING

SIMPSONS-SEARS
"Camera Counter"
ELECTRONIC FLASH
"BONANZA"
Instore demo!
Thurs., Fri., Sat
Sales Rep.
BOB STALKS
from Metz
Watch for our specials
PHONE 388-9111
EXT. 203

WHY WAIT FOR THOSE SPECIAL PICTURES?
Victoria Photo Supply offers
ONE-DAY PROCESSING
ON COLOR NEGATIVE FILM
Bring your film to VPS — Complete processing with BIG jumbo prints
12-exposure roll only $2.99
20-exposure roll just $4.49
Same speedy service at both stores—
Hillside Shopping Centre, 383-8831
1015 Douglas Street — 385-3458

96 RANGES, STOVES AND FURNACES

30" KELVINATOR, 3 ELEMENTS working, oven working, needs control, glass window, $18. 592-2723.

OIL COOK STOVE WITH TANK, stand and hot water tank, $65. 658-8936.

97 FURNITURE

YOUR COST
Our whole sale price for a GREGG Nantucket Colonial chesterfield and chair recovered in a fabric of your choice. Compare quality — price at
GREGG FURNITURE MFG
401 David 388-7365

IMITATION FIREPLACES. WE have a style and price to suit you. Arrow Furniture Co., 1321 Government St. 383-8024, evenings 384-6656.

ALMOST NEW, SOLID MAPLE 39" bed, box spring and mattress, $80. Matching 3 drawer chest, $50. Both units, $125. Solid birch 39" bed, box spring and mattress, $75. 592-6479.

KILSHAW'S
AUCTIONEERS
Buy — Sell — Appraise
1115 Fort 384-6441

FURNITURE RECOVERING AND repairing, specialist in design. Free in-the-home service and estimates. February special, 20% off all upholstery fabrics. For information, 479-6578.

CONVERTED SINGER SEWING machine, $12; Kroehler armchair, $30; bookcase, $15; bedside table, $12; 2 kneehole desks; armchair and sofa, $70; painted chest of drawers, $15. 385-5178.

YOUR COST — OUR WHOLE-sale price. Gregg Riviera chesterfield and chair recovered in a fabric of your choice. Compare quality — price at Gregg Furniture Mfg., 401 David. 388-7365.

PAY CASH AND SAVE
See Our Ad Under Miscellaneous
PANDORA FURNITURE LTD.
NEW AND USED FURNITURE
1050 PANDORA AVE.
383-6319

SPANISH
Furniture 3 rooms, on display at Park Olympic Heights, 660 Battery St. Must dispose of at a sacrifice. Phone Art Johnston, 386-2458 for viewing. Continental Home Supply.

BRAND NEW GOLD, 8' CHESterfield and love seat. Spanish design, cost over $800. Must sell as is too large for room. $650 382-8694.

LUNDS
AUCTIONEERS
WE BUY AND APPRAISE
926 FORT 386-3308

FURNITURE — CARPETS
Cleaned in your home.
For free estimates call
Ambassador Home Service 382-5532

ASSORTED DINING TABLES. Old oak, mahogany, gateleg, Duncan Phyfe. Antique card table. 637 Fort, 385-1111, 652-2021.

5-PIECE DINETTE SUITE, WALnut grain. Extension leaf. Good condition. $35. 384-0155.

WALNUT BEDROOM SUITE, 5-piece complete, dinette set, as new. 388-9649.

MINT CONDITION GREEN AND gold chesterfield suite, $175. Gold love seat, $95. 382-1051.

HUB FURNITURE
Buy and sell good used furniture.
715 Johnson 384-6425

HEAVY RATTAN CHAIR, OTtoman and table; chesterfield. 478-1414.

WALNUT DOUBLE BEDROOM suite, $75 479-2591.

CHESTERFIELD AND CHAIR. 478-5939.

98 TV, STEREO, RADIO SALES AND SERVICE

COLOR TV
Rent or rent to own
$20 MONTHLY AND UP
ZENITH
FLEETWOOD
HITACHI
PANASONIC
PHILCO FORD
Immediate City Wide Delivery
CALL NOW, 385-2435
24 hour phone service
MAIS FURNITURE
1821 COOK

CAV ELECTRONICS LTD
WEEKEND SPECIAL
AR 2 ax (pair) $344
AR 6's (pair) $270
1 pair only Tannoy Stuart $595
Shure M91E $25
758 Yates 388-6564

INNER QUALITY DESCRIBES these ZENITH COLOR TV. Top performance models with exacting tuners, black matrix picture tubes, fine quality pictures and clear resonant sound. Our February sale includes reductions on 20", 25" and 26" by ZENITH at
BUTLER BROTHERS
1720 Douglas 383-6911
(OPPOSITE THE BAY)

LEASE COLOR TV
—FROM $16.26 A MONTH
THIS WORKS OUT TO
$3.75 WEEKLY OR 54c A DAY!
—(plus 5% prov. sales tax — on a contract basis)
Come in today — 704 View St. (downstairs)
Better Buy
Home Furnishings Ltd.

COLOR TV RENTALS
Ask About Our
FEBRUARY SPECIALS
at BUTLER BROTHERS
1720 Douglas 385-3832
(ACROSS FROM THE BAY)

TV RENTALS
FROM $7.00 PER MONTH
A reliable rental service
MAIS FURNITURE
1821 Cook St. 385-2439

USED TVS TO CLEAR, FROM $39.95. 6-month money back guarantee.
QUADRA SERV

100 MISCELLANEOUS FOR SALE

INGLIS WASHER - DRYER
COMPARE THESE FEATURES:
Automatic washer: 2-speed, 4-cycle, infinite water level control, 5 wash-rinse temperatures, self-cleaning lint filter, rinse and bleach dispenser plus many more features.
MATCHING
Automatic dryer: Automatic dry control, 3 cycles, 5 temperatures selection, interior light, ultra violet lamp and drying rack plus a must see child's safety feature.
Washer only $369.95
Dryer only, $229.95— save $53.90
Both for $546.00
Trades and terms available.
C. TAYLER LTD.
707 Johnson St.
Sales 383-3281 Service 383-2324

X X X X X X X X X X X

EATON'S'
WAREHOUSE
STORE
749 VIEW ST.
Remember You Can Budget Charge Through Our Customer's Accounts Office, 3rd. Floor

X X X X X X X X X X X

— CARPET TREND —
DECORATOR SPECIALS
KITCHEN carpet $5.85 sq. yd.
SCULPTURED nylon $5.95 sq. yd.
CARPET TREND
At Langford and Skinner St. in Vic. West
3 8 6 - 7 5 0 1

LICENCE PLATES FREE
IT'S KEN'S
Birthday
at
CONTINENTAL HOME SUPPLY
Your licence plates free with any major purchase.
851 Johnson 386-2458

SAVE MONEY on Furniture — Appliances
REAL WAREHOUSE PRICES
ROYAL FURNITURE AND APPLIANCES
"THE BRIGHT RED WAREHOUSE"
733 JOHNSON 388-9021

MEL'S MEL'S MEL'S MEL'S BARGAINS
2-Pce brown chesterfield $75.00
Shetland vacuum cleaner $36.50
7-Pce. bronzetone suite $69.50
9x12 rose carpet $35.50
30" electric range $84.50
SPECIAL — ½ OFF
On Dishes, Pictures And Nick-Nacks
MEL'S BARGAINS
823 Pandora Ave. 384-3152
Opposite B.C. Hydro
MEL'S MEL'S MEL'S MEL'S

4" JOINER, STAND AND motor, $95; King size bed, $80; bureau, $50; chairs, $10 each; white metal cabinet, Hollywood framed, $10; headboard, white, $10; folding bed mattress, $15; 2 camp cots, $5 each; garden chairs and garden tools; bedding; Monarch electric stove, 40", $35; GE fridge, $50; tank type vacuum, $25; tools and miscellaneous. Cash only. 80 King George Terrace.

1 SINGER TREADLE, $24.95; electric portable with reverse, $24.95; 3 electric portables with reverse, $49.95 ea. Singer featherweight, A-1 condition, $65. Elna open-arm, $79. Singer touch and sew (as new) $189. All 1-year guaranteed. Terms, $7 monthly. Sawyer Sewing Centre, 840 Fort, 388-6228.

HIDE-A-BED AND CHAIR, $150; Recliner chair, $50; 25" cabinet TV, $45; gold colored bedroom suite with vanity dresser, $95; chest of drawers, $15; older cabinet radio and record player, $10; coffee and end tables, $15; kitchen suite, $15; other miscellaneous items. 384-2754 evenings.

NEW SHIPMENT 1972 ADMIRAL RANGES — quality at a low, low price, buy a 30" model for as low as $199 or with continuous clean oven $248 at
BUTLER BROTHERS
1720 Douglas 383-6911
(ACROSS FROM THE BAY)

EAGLE CLAW!
Quality fishing rods at reasonable prices, lifetime guarantee.
ROBINSON'S.
1307 Broad St. 385-3429

MOVING FROM LARGE HOUSE selling 10-piece old oak dining suite; water skiis; 1970 Suzuki 50; bed; hairdryer; lamp; N gauge train; book shelf; firescreen; odds and ends. 598-1650.

BASEMENT SALE, SATURDAY February 19, 9 to 12. Dinette suite, Childs bedroom set, Childs desk, toy table and chair set, etc. 1262 Tattersall.

MOVING: BASEMENT SALE Saturday and Sunday, February 19th, 20th, 10 a.m. to 5 p.m. Phone 477-2624. 4181 Tyndall Ave. Furniture, garden tools, camping equipment, misc.

DISHWASHER, PERFECT CONdition, only 1 year old, Inglis. Avacado green, top loading, $250. Owner renovating kitchen for built in. Phone 477-5318.

PRE-HUNG DOORS, FANCY EXterior doors, bi-folds. Special low prices. Up-Island deliveries. 386-0286.

GARAGE SALE, SAT. 9 TO 2 only. 646 Pine St. Furniture, dishes, records, bed, everything at low, low prices.

WEDDING DRESS SIZE 11, 1966 Nova super sport, radio and speaker. Oil drum and stand. 383-7326 or 479-4345.

2 PIECE TURQUOISE CHESTERfield suite, excellent condition. 2 walnut table lamps, like new. 656-2042 evenings and weekends.

MACLAREY EASY WASHER, Viking electric stove. Best offers. 384-4980.

BATTERY CHARGER AND GAS welding outfit. Offers. 592-7112 or 478-4514.

SET OF DISHES FOR EIGHT, $20; Bean pot, handyman's book. 388-9840.

LADIES BROWN CORD JACKET, 14-16, new. Handbag to match, $15. 386-9341.

BRITISH INDIA RUG, 9 X 12, Floral, deep mauve background. New, $250. 388-9047.

FOLDING HIGHCHAIR, BABY toilet, girls skates, size 9. 652-2568.

FRIGIDAIRE FRIDGE, CLEAN, very good order. 382-5043 after 5.

AIR COMPRESSOR, 128 LB. CAPacity, $125. Phone 384-9624.

SIEGLER OIL HEATER, 45 GAL. tank, kitchen suite. 479-7762.

OUTDOOR INCINERATOR BARrels, $4.50. Free delivery. 383-1328.

OLDER TV, PRAM, CAR SEATS, TV cabinets. 477-2606.

CARRIAGE, LIKE NEW. 479-3772

5" CONTINUOUS GUTTERS, ENamelled. B.C. Aluminum. 479-3233.

COMPETITION GO-CART, VERY fast, many extras. Offers. 384-6975.

100 MISCELLANEOUS FOR SALE

SIMPSONS-SEARS
LAWNMOWER AND
OUTBOARD MOTOR
TUNE-UP
and REPAIR SERVICE
Winter Special
HAND Mower Sharpening $ 5.95
ROTARY mower — tune-up and sharpening $12.95
REEL power mower tune-up and sharpening $17.95

GARDEN SHEARS
Sharpened "FREE" with power mower TUNE-UP

REEL power mower sharpening (only) $ 9.95
ELECTRIC mower — Checked and sharpened $ 9.95
All Parts Required Are Extra
Call 388-9111 for FREE PICKUP
WINTER STORAGE and SPRING DELIVERY
SIMPSONS-SEARS GUARANTEE
Satisfaction or Money Refunded

THE TRADERS WAREHOUSE

8-pc. dining room suite	$399.00
54" bed and mattress	$27.95
Coffee tables	$9.95 up
Gold hide-a-bed (new condition)	$149.95
5-Pce. wooden dinette	$49.95
2 Kitchen chairs for	$4.95
2 39" mattresses for	$20.00
Enterprise oil and gas range	$79.95
Vanity dresser	$19.95
Gold rocker	$29.95
Electric ranges	$9.95 up

IN OUR STORE
Used console televisions. Various makes and models. Black and white also colour. Priced from $39.95 to $249.95
3-pce. bedroom suite. Finished in a rich walnut. Suite consists of double dresser with full length mirror, chest and double panel bed. Complete $179.95
715 FINLAYSON 388-6264

SAFES
new and reconditioned BURGLAR and FIREPROOF
PRICE'S SAFE AND KEY SHOP
847 Fort St. 384-6221

CHECK AND COMPARE
All merchandise
NOW SALE PRICED
TILLICUM FURNITURE and APPLIANCES
Tillicum at Craigflower
384-1216

DON'T FORGET!
Our Winter Service Special Ends Feb. 15. Service and sharpening to all types of lawn and garden equipment. Don't Delay — CALL TODAY!
VIC. LAWNMOWER HOSPITAL
834 Johnson 386-8338

UPHOLSTERY REMNANTS
Assorted vardage, fabrics and vinyls. Drastically reduced prices to clear.
GREGG MANUFACTURERS
of fine upholstered furniture,
401 David at Turner 388-7365

DAVE TAYLOR DECORATING CENTRE
579 Gorge Rd. E. 384-1914
WE SELL —WINDOW GLASS—
Cushion Vinyl. Reg. $4.95 sq. yd., Now $3.95 sq. yd. Brand name.

RUGS LOOK "NEW." IT'S SO easy with RUG-MATE stain removing rug shampoo. Rent electric shampooer for $1.00, plus materials. Clark and Pattison, 760 Bay St. See our ad under Painters for other supplies.

8" "DEWALT" RADIAL ARM saw, Dunycle, best offer over $300. Fleetwood stereo with 2 satellite speakers; fireplace screen and grate. Double bed with vanity dresser. Between 10 - 4 p.m., 383-6665.

OUR USED JUNK IS BEST and Cheapest
ISLAND FURNITURE MART
(formerly Len's)
7115 West Saanich Rd., 652-2849
Open Sunday Afternoons

8 H.P. JOHN DEERE WITH 4-speed and hydraulics, reg. $1300, now $1000. Add on mowers, snow throwers, sickles, loaders in stock.
VICTORIA JEEP
HILLSIDE at ROCK BAY

2 LOADING DOCK BUMPER plates, 8'10" long $25; 65 lin. ft. Perlins for Butler type building 250 form tie assorted, $10; 14wx6'6" doors, $3.50 ea. 386-3464.

A.B.C. ELECTRIC — 382-7221
New and rebuilt appliances, Vacuum cleaners, polishers, etc. One-year warranty. Good selection. Reasonable prices. 821 Fort.

CUSTOM-MADE RESIDENT awnings, 10 per cent discount for winter orders
VICTORIA TENT and AWNING
831 Fisgard St. 382-5215

DINE OUT TONIGHT AND SAVE At Victoria's newest and finest dining lounges, over $100 value — only $7, 383-1310 or 592-2442.

BUNK BEDS, $60. MARCHING drum, $15. Wire Coppler, $15. 2 snow tires, 775x14, $10. Gun-type furnace burner, $2. 592-0816.

SUPERWEIGH COLORFUL INdoor-outdoor carpet, half price, clearance, supplies limited. 385-4206.

2 SMALL ROCKERS, 2 TABLE lamps, washing machine, 22 calibre rifle, arborite coffee table. 479-5194, after 5 p.m.

COMMERCIAL SINGER SEWING machine model 30K15. $125. 388-9097.

SLEEP NATURALLY. SOUND sleep pillow, for details call 383-1542, 656-1789.

BOX SPRING AND MATTRESS. Like new. Double size, $80. 656-1939, after 4.

LIVING ROOM-DINING ROOM drapes, nearly new Viking vacuum. 592-3582.

SPEED QUEEN WASHER AND dryer. Excellent condition. $400 or offers. 382-7639.

EXERCISE BICYCLE AND ROWing machine, $130. 592-6282 evenings.

PORTABLE STEREO WITH TWIN speakers, 12x9. Green colonial rug. 385-6828.

MOVING: 10' TRAVEL TRAILER, offers. Near new fridge $155. Dryer $140. 382-7071.

100 MISCELLANEOUS FOR SALE

OLD-FASHIONED STYLE METAL KETTLES
7-cup capacity, some have rust stains, but are OK for camping, etc.
Was 99c. Now only 79c.
SPENCER'S STORES LTD.
1110 Gov't St.
"DOWNTOWN"

TYPE 'N WRITE SHOP
744 Johnson St.
"In the Parkade"
Used manual adding machine $25
Used elec. adding machine $69
Electronic calculators. Reg. $199 Special $169
Electronic calculators. Reg. $249.50 Special $215.00
New Adders on Rent to Own

SPECIAL DESIGNED BOAT with stepped bottom 17' beamy fibreglass on ply, yellow cedar frames. With trailer, asking $400. 4 26"x4 column cast rods 12 section $20 each; Hayes pickup tradesmans canopy with compartments $75, boat trailer with winch carried 14' $100. 1031 Sluggett Rd., Brentwood. Mornings till 2.

MASONS FRIARSWOOD DINNER service for 12, set 8 porcelain tea cups, stainless cutlery for 8 new, Ureka vacuum cleaner, man's bicycle new, lamps, drapes, set 6 antique Canadianna chairs restored, pair opaline vases, number of ornaments, no dealers. 592-2656.

ZOEL MINI-GREENHOUSES, metal planters and window boxes. Soil Screens, plant markers, metal seed flats, roof flashing made to order. Zoel Enterprises Ltd. 382-5321 anytime.

40" ELECTRIC STOVE. EXcellent condition. Warmer, storage Deep well cooker, clock, timer, $40. 4 venetian blinds, $10. 592-4265. ENCYCLOPEDIA BRITANNICA; new edition. 388-9406.

PORTABLE UPHOLSTERED bar, 38x48, $40; drapes, 1 pair gold unlined, 2 widths each, 50x81, $75; 1 pair beige floral, lined, 3 widths each 65x80 $30; 478-4774.

CARPETS — WOOL (MUSHROOM with underlay 12 x 16 and 9 x 11. Drapes — 3 prs. floor length floral lined — pr. plain nylon. 3046 Valdez Place, 592-0717.

GOING OUT OF BUSINESS
Everything at cost. Fabrics, cards, gift ware, fixtures, furniture, mattresses. 249 Cook St. Hours 12 to 5 everyday.

BOOKCASE HEADBOARD DOUble bed, complete $25. Metal bed complete $15. Easy washer $10. 2 occasional chairs $5 each. 3 drawer dresser $7. 386-1791.

HAVE PURCHASED SIMPSONS-Sears Kenmore automatic washer; selling Viking wringer. Good working order. $40 or best offer 477-3648.

HAVE PURCHASED SIMPSONS-Sears Kenmore washer; now selling Viking wringer with pump and timer. Good working order. $35 or best offer. 384-8736.

HAVE PURCHASED SIMPSONS-Sears Kenmore automatic washer; selling my Viking wringer washer in good condition. $50 or best offer. 385-2238.

HAVE PURCHASED SIMPSONS-Sears Kenmore automatic washer; now selling Beatty wringer washer with pump and timer. Good condition. $95 or offers. 386-8164.

DOUBLE PEDESTAL OAK DESK with typewriter with oak swivel chair and coat rack, $75 or nearest offer. 477-6438.

HAVE PURCHASED SIMPSONS-Sears Kenmore washer and dryer; selling Easy washer. $35 or best offer 489-5765.

METAL MILLING CUTTER, bench type, complete with motor and tools, $250. 656-4269

TABLE STEREO $40. 6-MONTH crib, offers. 40" range offers. 478-3735.

BUNK BEDS, GOOD CONDITION $50. Rotary antenna complete $30. 658-8901.

CHAIN LINK FENCING. FREE estimates. D.D.P. Enterprise, 385-1512.

DOUBLE BED, $20; TV STAND, $10; Royal typewriter, $50. 478-3990.

GLASS AND SOLID DOORS, $7 each; single bed spring, $5. 477-4427.

NEARLY NEW SMITH CORONA Galaxy De luxe typewriter, cash. 592-7412.

ELECTRIC POWER MOWERS, $15 and $29. 2660 Cadboro Bay Rd.

ROTAR AND ANTENNA, $65. Camper heater, $5. 478-3479.

TWO 4' BLACK LIGHT TUBES, and fixures: 592-3881.

MIRRORS: 1 GOLD FRAME. Tables, other items. 386-3978.

103 MISCELLANEOUS WANTED

MONEY IN A HURRY
CASH LOANS on tools, guns, musical instruments, cameras. We BUY also WEAPONS, INSTRUMENTS, etc., for READY CASH
B-J TRADING CENTRE
OPPOSITE Pet Shop
617 Johnson St. Tel. 383-9513

BRANDON'S ANTIQUE GALLERY
731 Fort St. 385-0623
Will buy for cash or take on consignment antique furniture, objects of art, paintings or antique jewellery.

SIDNEY BARGAIN HOUSE
We pay top prices for goods of all descriptions, from a handful to a house full. Furniture, tools, appliances, glassware, dishes, etc. Our specialty is antiques. 2372 Beacon Ave., Sidney, 656-3621.

KILSHAW'S AUCTIONEERS
— Buy — Sell — Appraise
1115 Fort 384-6441

THE SALVATION ARMY
Needs your re-useable clothing, furniture and household goods. "Help us to help others". Family Thrift Stores, Victoria, Sidney and Langford. For pickup 386-3295.

FAMILY TRADING LTD.
Cash for furniture, tools, appliances, guns, etc.
731 Goldstream 478-5631
Mon. - Fri. 9 a.m. - 6 p.m.
Sun. 1-5 p.m.

NEED CASH?
Cash paid for good tools, cameras, all types of musical instruments. What have you? Island Trading. NOW AT 630 JOHNSON ST., just down from Douglas.

LUNDS AUCTIONEERS
APPRAISE AND BUY FOR CASH
926 FORT 386-3308

IMMEDIATE CASH
We buy good used furniture, appliances, TVs, etc. BETTER-BUY days 385-4345 or eves. 383-6280.

SQUARE DEAL BUYS
Beer Bottles—25c Doz.
Copper, brass, radiators
383-1221 1126 Hillside 383-1601

WANTED: UTILITY TRAILER from $20-$80. Fridges from $30-$50 in good condition. Phone 386-0013, 7-10 p.m.

ABEL TRADING
388-6541
We buy scrap metal and bottles. Open 9-5 Mon.-Sat.

BAGPIPES, PREFER OLD WOOD and ivory type. Also need Sporran and Scottish dirk or sword. 598-2327.

LARGE OAK CARVED OAK SIDEboard or cabinet. 6' wide by 7' high. 478-4285 or reply Victoria Press, Box 596.

WANTED: NON-WORKING OR unwanted TVs. Will haul away free. 386-0710.

GOOD BOOKS ALWAYS BOUGHT
HAUNTED BOOKSHOP
645 Fort 382-1421

WANTED HARDTOP FOR '67 Sunbeam Alpine. Phone 743-2567 (Shawnigan).

SPOT CASH
For good furniture-appliances
ROYAL FURNITURE 388-9021

WE BUY YOUR FURNITURE, household goods, pictures, tools, etc. Best cash prices. 386-0462.

BUYING CANADIAN COINS AND paper money. Van Isle Coin, 628 Yates. 382-6331.

WANTED: CAMPER JACKS, tire mount, split rims, 6 or 8 ply tires, for Ford pickup. 386-1063.

ROTOTILLER, WOOD LATHE, TV rotor. 479-5409.

DARKWOOD; GOOD SIZE CHINA cabinet, good condition. 477-3202.

WANTED: UTILITY TRAILER, reasonable. Phone 383-2027.

103 MISCELLANEOUS WANTED

WANTED TO BUY POT BELLY heater, aladdin lamp, old hanging clock, copper kettle, brass or copper coal pail with shovel for my cabin in the hills. 479-3991.

POOL TABLE, GOOD CONDITION, reasonable. Also men's buckled ski boots 479-4738.

AUTOMATIC WASHING MAchine, good condition and appearance. 384-9180.

WANTED GOOD USED 40 BASS accordian 477-3521.

AERTEX SHIRTS, NEW OR used, must be large. 477-3981.

FRIDGES, FREEZERS BOUGHT. 384-7813. All-Temp.

ELECTRIC WINCH, REASONable price 383-5647.

8" TABLE SAW, REASONABLE. 384-9758 after 3.

WANTED: ROTOTILLER, LATE model 4 h.p. 382-2353 evenings.

VERY SMALL WOOD STOVE. Phone at suppertime, 384-2524

109 MISCELLANEOUS TO RENT

RENT TO OWN
NEW SEWING MACHINES
Domestic and Industrial
SAWYER SEWING CENTRES
840 Fort St. 388-6228

115 SWAPS

1970 METEOR RIDEAU 500 hardtop, executive driven, perfect condition. Will swap for mortgage, property or summer resort. Will pay difference. 598-5659.

WOULD EXCHANGE GOLF equipment for pair ski boots size 9. Phone between 5 and 7 p.m. 592-7755, ask for Andre.

$125. 23" ITALIAN PROVINCIAL television and $55 tape recorder for transportation. 478-7296.

TD 9 INTERNATIONAL FOR pickup or offers. Saturday or Sunday or after 6 weekdays. 478-5401.

12' SLOOP $275 VALUE FOR MOtorcycle, car, truck or sell 656-1646.

117 ANTIQUES

EXPLORING UP ISLAND?
Visit "The Corner Cupboard" in Crofton for the unusual in second hand furniture and antiques. We are ½ mile past the Crofton pulp mill, on the way to Salt Spring ferry. Phone 246-3967. Open Sundays 12 to 6.

KILSHAW'S
Buy for Cash
Appraise for all purposes
1115 Fort 384-6441

LARGE BLACK OAK BOOKCASE; black ebony piano; Indian mat; other small collector's items. 383-3371 for appointment.

CASH FOR ANTIQUES AND OLD things. Bygones, 1034 Fort. 383-8025

CAMEO, 600 YEARS B.C. BY APpointment only. 386-3978.

120 GARDEN SUPPLIES

Fertilizer

HORSE MANURE, $1 A SACK; 5 or more delivered. 479-6658, 388-5095.

OLD COW MANURE, NO WEEDS. 7 yards, $25. 4 yards, $18. Bag, $1. 385-4356.

WELL-ROTTED COW MANURE, 6-yd. loads, C. Starck, 479-3157.

FREE MANURE, OAKS POULTRY Farm 880 Downey, Sidney 656-2485.

SIDNEY DUCK FARM. 656-4412. Duck manure, 60c bag, delivered.

EXCELLENT GARDEN HORSE manure, 6 yds., $18. 592-3660.

Plowing, Rotovating and Cultivating

SMALL TRACTOR WORK FOR small garden, 22" rotovater, plow, 4' blade work, mowing. Hourly or contract. Free estimates. 479-4067, after 6 p.m., 388-5717 anytime.

COOPER'S TRACTOR SERVICE
Gardens, yards tractor, rotovated, plowed, cultivated and levelled. Mowing. 382-9316.

CENTRAL SAANICH TRACTOR
Rotovate, plow, cult., level, etc. Loader and post holes. 652-3306.

C. STARCK, ROTOVATING, brush and grass cut, post holes, etc., loading and hauling. 479-3157.

DON'S TRACTOR SERVICE
Rotovate, plow, cultivate, mow, loader and truck, blade. 477-3913.

Top Soil, Rocks and Fill

FREE FILL
(Hauling charges only)
Sand, gravel, supplies, used red bricks.
O.K. Trucking Co. Ltd., 386-3414

REALLY GOOD TOP SOIL, CONTACT LAYRITZ NURSERIES, 384-6943

FREE FILL, DELIVERY charge only. Top soil, gravel supplies. Excavating. 479-5719, 479-1582.

BLACK CLEAN LOAM SOIL. 7 yards, $29. Bag, $1.25. 385-4356.

125 PETS AND SUPPLIES

POMERANIAN PUPPY. EXcellent breeding. 10 week old female. Also lovely mature male. Proven stud and wonderful pet. 658-8858.

SPANIEL POINTER CROSS, $5. Available in 5 weeks. Home with children and space. 1413 Fernwood Road. 383-0724.

ST. BERNARD SHORT-HAIRED January litter, Port Auguste Breeders, 2129 Wallace Ave., Comox. 339-2838.

VERY TINY SILVER POODLE, 2 months, male, had shots. $100. Very tiny silver poodle, 2 months, female. $80. 384-6870.

CANARIES — 4 COCKS, 4 HENS, 2 babies, 3 breeding, 4 flight cages. $150 the lot or separately. 478-3404.

MAYDON KENNELS
Registered miniature poodle puppies $85 to $100. Terms $25 monthly. 743-2493 Duncan.

AQUARIUMS FOR SALE, FROM 2½ gallons to 20 gallons. Fully equipped, including fancy guppies. Also budgies and cage. 385-7183 after 5.

PLEASE HELP. MY OWNER IS leaving the country, I need a home, I am a 3-year-old female Chihuahua. 384-7731, 9-5; 384-8712, after 5.

Wanted: Good country home for part Samoyed, part Collie, 8 Mth. old dog. Excellent with children. Call 479-2101 after 5.

WANTED: GOOD HOME FOR 3-year-old black male lab cross. Good family, pet and excellent watch dog. 592-1384.

WOULD YOU LIKE TO SURprise your family with a beautiful white registered toy poodle. Please phone 384-6928.

CLEAN SHEDLESS PUREBRED American Apricot toy poodles. Registered. 477-2485.

BEAUTIFUL AFGHAN PUPPIES, champion sired. Registered. From $200. 112-946-6523.

WANTED: REGISTERED ADULT Basset hound, retired man, good home. Victoria Press, Box 600.

2 MALTESE DOGS FOR SALE. (1 male and 1 neutered female). 386-0473, after 5:30 p.m.

5-WEEK DALMATIAN AND ENglish hunting cross puppies. Phone 479-4919.

GRAYDON KENNELS REGISTered, 2 male German shepherd pups, $135 each. 478-3896.

PAIR OF COCKATIELS AND large cage. Value $80. Offers? 386-0392.

TOP-LINE REGISTERED SILVER miniature poodle puppies. Male 6 months, house trained. 598-2334.

PUREBRED HUNGARIAN VISZla, pup, female, 5 months. Affectionate. 386-7845.

AQUARIUMS 20-65 GALLONS, cheap, must sell. 383-1151, local 489, 8:30-5:30.

IRISH TERRIER PUPPIES, EXcellent with children. Registered or unregistered. 592-4984.

WANTED: GOOD HOME, 5 month old female, German Shepherd. 478-4898.

FEMALE, REGISTERED NORwegian elkhound. Phone 748-9227 Duncan.

BLACK LABRADOR PUPS, 147 Island Highway. 382-7808.

MINIATURE SILVER POODLES, 8 weeks, $100. 479-5629.

REGISTERED CHICHUAHUAS, both coats, all ages. 478-2714.

125 PETS AND SUPPLIES

TINY TOY POODLES, SILVERS and blacks. Champ sired white min. male pup. Registered, tattooed and shots. Pompano Kennels (Regd.). Phone 754-5848 Nanaimo.

REGISTERED MINI-LONG haired English Dachshunds, all show stock. Good with children, house trained. One proven pitch and male, 3 female puppies. 652-2733.

WHAT COULD BE MORE LOVing than a puppy. Long-haired Dachshunds make the perfect Valentines gift, beautiful (registration pending) lovers. 386-1093.

SHELTIE (MINIATURE COLLIE) spayed female, 3 years old, not used to children. Needs loving home. Victoria Press Box 594

GOLDEN ENGLISH COCKER Spaniel Puppies. Registered. 388-6963.

GOLDEN RETRIEVER PUPS, perfect for September bird season. 3 only. 479-6627 after 4.

BUY NOW FOR EASTER, MINIAture poodle puppies, 10 weeks. 478-6296.

AFGHAN HOUND PUPPIES, 2 months old. Female, $200; male, $250. 926-4513 collect.

ONE MINIATURE LONG haired Dashshund pup, female. Phone 478-3137.

WANTED: COUGAR HOUND PUP or ? Reg. Clark, R.R. 2, Victoria, B.C., 642-3455.

SIAMESE KITTENS, FEMALE, Sealpoint; registered, vaccinated. $35. 479-4545.

5 ONLY. REGISTERED RHODEsian ridgback puppies. First shots. For quick sale $100 each. 478-4004.

POODLE, BLACK MALE, 10 months, all shots, house trained. $20. 478-7179.

PUREBRED FOX TERRIER, 6 months old, male very friendly. 652-1837.

MALTESE MALE, 6 WEEKS, $75. 383-9672.

WANTED; LARGE DOGHOUSE for collie. Reasonable. 652-2275.

GOLDEN REGISTERED ENglish cocker pup. 386-1558.

SHEPHERD-LAB PUPS. 6 weeks. Female, $10. 493 Ker Ave.

MALE, MALTESE PUP, purebred, 10 weeks old. 384-1694.

HEATHERBELLE SCOTTISH Terrier puppies. Phone 479-2651.

PUPPIES FOR SALE, $5 652-2981.

MALE SCOTTY PUPPIES. 385-2971.

SPAYED FEMALE CHIHUAHUA needs loving home. 386-9240.

127 CHICKS, POULTRY, HATCHING EGGS, SUPPLIES

BABY CHICKS AVAILABLE NOW! Barred Rock, New Hampshires and Light Sussex, unsexed. Also Grade A roasting chickens — fresh or frozen. 479-4674, 462 Goward Road.

"WANT TO HATCH EGGS?"
For a variety of all metal reliable incubators in 50 egg and 100 egg capacity come and see us at "BUCKERFIELDS," 506 Pandora Ave., 384-7181.

DAY OLD RHODE ISLAND RED Cross chicks. Pullet 50c. Cockerel 35c. 479-5272.

SILKIES OR FERTILE EGGS wanted. 382-6939.

7 GEESE, $4 EACH. 658-8101.

128 LIVESTOCK SUPPLIES AND EVENTS

MILL BAY PONY CLUB
is pleased to present a DANCE
music by the NASHVILLE TOUCH
and a STALLION AUCTION
a breeding to many leading stallions, kindly donated by their owners, will be up for bid, including:
THOROUGHBREDS:
ANGRI, Capt and Mrs. Warren
SPLENDIDO, Darshan Stables
DEVILISH, Roy Jewell
SADDLEBREDS:
ROYAL BOURBON KID, Ted Adye
BOURBON'S RIGHT DECISION, Glen Pearson
BOURBON'S WHISPERING WONDER, Gary Thompson
ARABIANS:
SEAHORSE JUBAN, Bob Wear
SAUR-TUT-EF (CHOCKY), Diane Bissenden
KOREE, Nigel Wood
SIR DRIFT, Dr. Dave Reed
QUARTERHORSES:
AUDREY HANCOCK, Dave Elgee
SENOR RUBIO (also reg'd Palomino), Doug Reid
APPALOOSAS:
SILVER HOLLY, Alan Todd
ADAMS NAVAJO PRINCE, Joe Stock
DIAMOND'S MA-TAN-KA, Dr. Montgomery
SPOFTSPOT, Alice Howse
PINTO:
TRIPLE-A-MR.-DAE, Grant Smith
PONY:
RAWILL RUDOLPH (Welsh), Jacqui Marson
From 9:00 p.m.
Friday, March 10
Cobble Hill Hall
For tickets and information, phone 479-7296, 656-4428, or (Cobble Hill) 743-2563.

FOR SALE — TWO GELDINGS. One 3-year-old Buckskin, good conformation, western pleasure, gentle to ride, father Aubrey Hancock, A.Q.H.A. No. 216, 142. One Palomino gelding with white Appaloosa spots, white mane and tail, 21-months-old, very gentle, part-trained. Telephone 339-3616, Comox evenings.

YOU'VE SEEN THE MORGAN HORSE, on The Wonderful World of Disney. Come see our MORGAN at Fernwood Farms, Ganges, Salt Spring Island. Call Mrs. Harkema, 537-2963. Mature and young stock for sale.

GENTLE BUCKSKIN QUARTER horse type mare. Good family horse. Brood mare possibilities. Loving home first consideration. 656-4366.

AT STUD, A.Q.H.A. KITTITAS Dial, sire Top Breeze by Top Deck. Dam Sandy Dial by Johnny Dial. For speed and conformation. 5042 Rocky Point Rd., 478-2807.

BLACK THOROUGHBRED, gelding, 3 years old, never been raced, very quiet, guaranteed sound. 652-2761

FOR SALE: 2 DRIVING HORSE carts in excellent condition. 656-2920.

GOOD FAMILY AYRSHIRE COW, with 10-day-old Hereford calf. 642-3464.

LOST LAKE FARM
Hay for sale, 479-3841

2-YEAR-OLD THOROUGHBRED gelding for sale. 656-4067.

HORSES AND PONIES FOR sale. 652-1664, after 4 p.m.

BOX STALL AND PASTURE FOR rent. 479-3772.

1 HEREFORD STEER AND heifer, grain fed. 478-2063.

CHUCKWAGON FOR SALE. Offers. 478-2089 or 642-5152.

WANTED TO BUY: SPOILED baled hay. 652-2781.

WANTED: WESTERN QUARTER horse saddle. Reasonable. 478-7545.

130 HEAVY EQUIPMENT AND MACHINERY

CASE 530 C.K. LOADER AND backhoe, ready to work. $4,500. Case 530 C.K. loader and backhoe, fair shape $3,750. $3,750. Fordson Major loader and backhoe, new clutch $2,250.
BUTLER BROS.
Keating Cross Rd.
652-1121 Eves. 479-7481

JOHN DEERE 1010 CRAWLER loader, $3,500. With backhoe, $4,500. 478-6960.

135 FARM IMPLEMENTS

ROTOVATOR, HOWARD 300, new Kohler engine, extra extension tines, $300. Also other misc. farm equipment and power tools. 656-2497.

WANTED: 2" ALUMINUM IRRIgation pipe and or sprinklers 652-2733.

BUY
SELL
TRADE
CLASSIFIED

150 CARS FOR SALE

P P P P P P P P P P P P
P P P P P P P P P P P P

PLIMLEY
SINCE 1893

YOUR BRITISH SPORTS CAR HEADQUARTERS
1010 YATES

CASH !!!
For Top Quality. Used Cars

71	MATADOR	$3295
71	DODGE Colt	$2525
71	DODGE Colt	$2495
71	DODGE Dart	$3195
71	DODGE Demon Ht.	$3295
70	MAZDA 1200	$1745
70	TOYOTA A.T.	$2245
70	DODGE Coronet	$2495
70	HONDA	$ 395
70	AUSTIN 1300, A.T.	$1795
70	MINI wgn.	$1595
70	AUSTIN 1300, std.	$1695
70	MAZDA wgn.	$2295
69	V.W. A.T.	$2295
69	VICTOR	$1295
67	SUNBEAM Imp	$ 850
67	DATSUN	$1295
66	PONTIAC	$1195
66	FORD S.W.	$ 845
65	MERC. conv.	$1395
65	ACADIAN S.W.	$1195
64	MINI Cooper	$1195
62	MG Midget	$ 595
61	DODGE Phoenix	$ 495
60	AUSTIN A50	$395
57	AUSTIN A95	$495
55	MERCEDES Benz	$650

SALE PRICES ON ALL CARS
PLIMLEY
1010 Yates 382-9121
Open to 9 p.m.

P P P P P P P P P P P P
P P P P P P P P P P P P

DOUGLAS VOLKSWAGEN
YOUR LARGEST VOLKSWAGEN DEALER ON THE ISLAND
SEE OUR SALESMEN:
CHRIS WATKINS
BRIAN SHARP
VERN MORGAN
JIM THOMAS
DAVID FLETT
W. J. (BILL) CUFF
3329 DOUGLAS ST.
388-5466
Open 9 'til 9

REMEMBER METRO TOYOTA LTD.
624 Finlayson
386-3516, 386-3517

150 CARS FOR SALE

SUBURBAN MOTORS
NORTH ON DOUGLAS
VICTORIA'S FORD TRUCK CENTRE!!!
MERCURY'S FOUR Cs
COMING ON STRONG
CORTINA
CAPRI
COMET
COUGAR
TRUCKS!!!

1971
FORD ¾-ton 390 automatic transmission, power steering, power disc brakes, radio. Camper special, tool storage box, rear step bumper.
$4177

1971
FORD ½-ton 4x4 300 cu. in., 6-cylinder, 4-speed positraction, rear step bumper.
$3877

1965
DODGE ¾-ton, 6, 4-speed.
$666

1957
INTERNATIONAL ½-ton, 6-cylinder, standard and canopy.
$577

HARDTOPS!!!

1971
COUGAR XR7, 2-door hardtop, V-8, automatic transmission, power steering, power brakes, radio.
$3877

1970
METEOR LeMoyne 2-door hardtop, V-8, automatic transmission, power steering, power brakes, radio, power windows.
$3277

1969
OLDSMOBILE Cutlass 2-door hardtop, V-8, automatic transmission, power steering, power brakes, radio, bucket seats.
$2865

1967
CHEVROLET Impala 2-door hardtop, V-8, automatic transmission, power steering, power brakes, radio.
$1766

Wide open till 10 p.m.
386-6131
SUBURBAN MOTORS

"COLWOOD USED CARS"

67	Pontiac V8, 2-dr. Ht.	$1799
64	Pontiac 8, 2-dr. Ht.	$ 544
64	Rambler 6 conv.	$ 666
64	Buick Skylark 2-dr. Ht.	$688
64	Meteor 8, 9-pass wagon	$4774
64	Falcon 6, 4-dr. sedan	$ 399
64	Comet 6 2-dr. sedan	$ 399
64	Ford V-8, 2-dr, sedan	$ 488
63	Plymouth V-8, 4-dr. sedan	$ 577
63	Stude. V-8 auto. sdn.	$ 288
62	Pontiac 6, auto wagon	$ 466
62	Chev 6, 4-dr. sedan	$ 288
60	Pontiac 6, auto. sdn.	$ 188
60	Olds 88 2-dr.Ht.	$ 266
61	Vauxhall Victor sdn.	$ 99
59	Vauxhall 6 sedan	$ 188
56	Ford V-8 st. wagon	$ 88
51	Ford 2-dr. 72 H.C.	$ 129
52	Stude. 6 sdn. Mint	$ 188
63	Renault Gordini sdn.	$ 177

At Colwood Corners
1836 Island Highway
478-1824 478-1824

FREE '72 PLATES, TRADE, terms, cash, 1962 de luxe Volkswagen; 1959 Lincoln Continental, with everything; 1966 Corvair, automatic,

150 CARS FOR SALE

S S S S S S S S S S S S S
S SPEEDWAY S
S VOLKSWAGEN S
S PORSCHE S
S S S S S S S S S S S S S

CAMPERS!!!

If you plan on taking a trip or just enjoying life with a camper, don't wait until we can't supply the demand.

WE have a full line of new campers, factory equipped, ready for the road, or vans for the do-it-yourselfer.

Come in and see our large selction of top quality used cars — and these following vehicles:

1971 Yellow VOLKSWAGEN WESTFALIA camper. 2268 miles, radio. Lic. factory warranty. Front tire mount $4395

1971 Yellow VOLKSWAGEN WESTFALIA camper. 6109 miles, radio. Lic. AJA-782. Front tire mount, balance of factory warranty $4295

1970 Red VOLKSWAGEN WESTFALIA camper. 11,000 miles, radio, front tire mount. Lic. ACE-826 $3895

1970 VOLKSWAGEN camper, 22,500 miles. Propane stove. Lic. AGH-412 $3495

1962 VOLKSWAGEN van, rebuilt engine, fully reconditioned $995

1962 MERCURY van, 6 cylinder, city tested $595

1971 Beige VOLKSWAGEN WESTFALIA camper. Tape deck, Lic. AHC-085. Front tire mount. Balance of factory warranty $4295

1971 VOLKSWAGEN window van, 12,000 miles, radio. Lic. AHA-911. Balance of factory warranty $2995

FOR 19 YEARS UNDER THE REVOLVING VOLKSWAGENS

BOTH SIDES OF YATES
385-2415

See George Brewster for these specials!!!

1970 PONTIAC Parisienne 2-door hardtop, with only 17,000 miles, fully equipped and like new in every respect. Reduced from $3195 to $2995

1969 CHEVROLET Caprice 2-door hardtop, bucket seats, plus every other option. The best buy in town at only $2995

1969 TOYOTA 1900 Corona sedan. Like new. Only $1595

See Rene De Bellefeuille for these 2 specials!!!

1970 CHEVY Nova 4-door sedan, low mileage, 6, automatic transmission, power steering $2495

1967 FORD Falcon 2-door radio, premium car $1395

See Pat Murphy for these 3 specials!!!

1966 OLDSMOBILE Cutlass hardtop. $1395

1968 CAMARO. Real low mileage. $1995

1965 CHEVROLET family sedan, V-8 automatic transmission $750

1970 VOLVO, 142 Hard to find model $2895

1966 ACADIAN 2-door hardtop, V-8, automatic. $1595

1968 VOLKSWAGEN camper. $2695

1967 VW CAMPER, new motor, under warranty, a steal at $1795

1965 FORD ½-ton pickup, long box, very clean $1095

1969 DODGE Swinger "340" automatic transmisston, for the young swinger $2395

1965 FORD Galaxie hardtop, loaded. $1095

McCALLUM MOTORS
—DATSUN—VOLVO—

It Pays to "TAKE A LOOK" at YATES and COOK
386-6168

1958 ZEPHYR, NEEDS WORK, $100 or offers. 383-3128.

'64 VW STATION WAGON good shape, 479-4208.

'67 VOLKSWAGEN (KARMANN Ghia) as is or parts. 388-4600.

1964 VOLKSWAGEN, SUNROOF, $750. 656-4362.

150 CARS FOR SALE

XXXXXXXXXXXXXX
XXXXXXXXXXXXXX
XXXXXXXXXXXXXX
XXX
XXX
XXX CORNELL
XXX "CHEVROLET
XXX COUNTRY"
XXX
XXX
XXXXXXXXXXXXXX
XXXXXXXXXXXXXX
XXXXXXXXXXXXXX

"PUTTING YOU FIRST KEEPS US FIRST"

BUYER BENEFITS !!!
—Free exchange privilege.
—2-year written warranty with every car.
—Take it to your favorite mechanic.
—All cars Gov't Tested.
—100% Financing.
—All winterized.

BERT SAVAGE

1971 CHEVY VEGA 2-door, 4-speed, radio $2195

1970 DUSTER 2-door hardtop, 340, V-8, automatic transmission, radio. Very nice $2795

HERB HILL

1966 THUNDERBIRD convertible. Every conceivable luxury option $2395

1967 CHEVROLET Caprice 2-dr hardtop, V-8, automatic transmission, power steering, power brakes, radio. Vinyl roof, bucket seats and console. $1995

See Bert Saxon for these specials!!!

1971 FORD ¾-ton Ranger XL pickup. Every conceivable option including canopy. Cost new near $6,000. Now $4395

1967 PONTIAC Grand Parisienne completely equipped including bucket seats, vinyl roof. Reg. $2395. Closest offer to $2000 takes.

See Art Boyer for these specials!!!

1965 CHEVROLET station wagon, V-8, radio, top condition. $1195

1968 BUICK Wildcat 4-door hardtop. Completely power equipped, exceptional value at $2695

1970 CHEVY Nova sedan. Automatic transmission, low mileage, one owner, balance of 50,000 mile warranty. $2495

See George Brewster for these specials!!!

1970 PONTIAC Parisienne 2-door hardtop, with only 17,000 miles, fully equipped and like new in every respect. Reduced from $3195 to $2995

1969 CHEVROLET Caprice 2-door hardtop, bucket seats, plus every other option. The best buy in town at only $2995

1969 TOYOTA 1900 Corona sedan. Like new. Only $1595

See Rene De Bellefeuille for these 2 specials!!!

1970 CHEVY Nova 4-door sedan, low mileage, 6, automatic transmission, power steering $2495

1967 FORD Falcon 2-door radio, premium car $1395

See Pat Murphy for these 3 specials!!!

1966 OLDSMOBILE Cutlass hardtop. $1395

1968 CAMARO. Real low mileage. $1995

1965 CHEVROLET family sedan, V-8 automatic transmission $750

1970 VOLVO, 142 Hard to find model $2895

1966 ACADIAN 2-door hardtop, V-8, automatic. $1595

1968 VOLKSWAGEN camper. $2695

1967 VW CAMPER, new motor, under warranty, a steal at $1795

1965 FORD ½-ton pickup, long box, very clean $1095

1969 DODGE Swinger "340" automatic transmisston, for the young swinger $2395

1970 CHEVELLE Malibu sedan, V-8, automatic transmission, power steering, brakes, radio, balance of 5 year factory warranty $2995

See Howie Blake for these specials!!!

1969 AMX. 4-speed, power steering, brakes, ideal for the sport enthusiast. Only $2695

1969 DODGE Swinger "340" automatic transmisston, for the young swinger $2395

1970 CHEVELLE Malibu sedan, V-8, automatic transmission, power steering, brakes, radio, balance of 5 year factory warranty $2995

McCALLUM MOTORS
—DATSUN—VOLVO—

It Pays to "TAKE A LOOK" at YATES and COOK
386-6168

CORNELL
"CHEVROLET
COUNTRY"
3050 DOUGLAS STREET
(Opp. Mayfair)
385-5777 — till 9 p.m.

150 CARS FOR SALE

ENSIGN
CHRYSLER PLYMOUTH
DOWNTOWN
Yates at Cook

PLYMOUTH
CHRYSLER
FARGO TRUCKS
SALES AND SERVICE

'71 PLYMOUTH Cricket sedan. Bucket seats, automatic transmission, custom radio, power front disc brakes. Balance factory warranty.
SALE PRICE $2100
$59 down, $59 per month
(48 months on approved credit.)

'71 VALIANT Duster sport coupe. Hi-performance 6-cylinder motor. Automatic transmission, rear window defogger, body protection mouldings, custom radio. Balance factory warranty. Stock No. 8408.
SALE PRICE $2798
$79 down, $79 per month
(48 months on approved credit.)

'71 PLYMOUTH Satellite sedan, automatic transmission, vinyl seats, rear window defogger, body side mouldings, wheel covers. Stock No. 3039. Brand new car.
SALE PRICE $3169
$87 down, $87 per month
(48 months on approved credit.)

'71 PLYMOUTH Fury 2-door hardtop, V-8 motor, automatic, power steering, power disc brakes, custom radio, vinyl roof. Stock No. 8405.
SALE PRICE $3295
$90 down, $90 per moth
(48 months on approved credit.)

ENSIGN
CHRYSLER-PLYMOUTH
DOWNTOWN
YATES at COOK
Open Weekdays
till 9
386-2411

P P P P P P P P P P P P P

1971
DODGE COLT

4-door sedan. Primrose color, bucket seats, headrest, harness type seat belts. One owner, very low mileage.

$2295

PLIMLEY
1010 Yates 382-9121

P P P P P P P P P P P P P

PACKARD STANDARD 8 SEDAN, 1935, wire wheels, baggage rack, completely rebuilt engine, good restorable car. Also restorable roadster convertible coupe body for above. 382-7118.

'69 PLYMOUTH SATELLITE, Excellent condition, bucket seats, automatic, power steering, power brakes, 33,000 miles. Offers. 383-1112.

ESTATE SALE
'69 Ford XL, 2-door hardtop, all options, console, bucket seats, 18,000 miles, best reasonable offer. 592-1972.

'65 METEOR, STANDARD 6 cylinder, clean condition. $850 and tent trailer with extras including hitch for car. $350. Both are '72. Licensed. 656-1939, after 4.

1967 BEAUMONT 2-DOOR HARDtop. A just rebuilt 300 h.p., 327, 4-speed, tape deck, reverb, gauges, tachometer, mags. Best offer. 477-8065.

'68 VOLKSWAGEN, 5 GOOD tires, tested January $1075. Excellent condition. 383-1259, 1550A Esquimalt Rd.

1966 PONTIAC 4-DOOR SEDAN, V-8, automatic, power steering, radio. This Pontiac is immaculate. 478-4225.

62 PONTIAC 2-DOOR HARDTOP, 327, automatic. Very good. 382-1813.

'61 FALCON 2-DOOR, 6, AUTOmatic, excellent condition. Tested. 386-0823.

OPEN TO OFFERS. 1947 FORD Coupe, excellent condition. Just passed test. 479-2156.

'65 VW 1300 T.S., NOTCHBACK, top condition inside and out, gas heater, tested, $750. 382-5559.

1959 FORD FAIRLANE AUTOmatic. Radio. Running order. Must sell. 384-9639 evenings.

'61 THUNDERBIRD, ALL BLUE, all power and all yours for $1,895 or nearest offer. 743-2164.

1954 METEOR SEDAN WITH 239 flathead. As is or for parts, $95. 478-1210, after 4.

'69 VOLKSWAGEN DE LUXE with extras in good condition. 478-8217 after 5 p.m.

1952 PLYMOUTH CRANBROOK. 72,000 miles. Near mint condition. $350 or offers. 477-8372, after 5.

1961 JAGUAR MARK 9, AUTOmatic, 385-5860.

'55 CHEV, 4-DOOR. 386-0823.

FOR SALE, 1961 CORVAIR Offers. 642-5495.

1960 PONTIAC 6, TESTED, $75. 388-4695.

150 CARS FOR SALE

SSSSSSSSSSSSSSSSSSSSSSS
&
HHHHHHHHHHHHHHHHHHHHH

SAUNDERS & HITCHMAN

GREAT
USED CAR BUYS

1971 SUPER BEETLE, radio, radial tires, orange colour $1895

1971 TOYOTA Corolla Fastback. Radio, 4-speed, suntan yellow $2050

1969 MG MIDGET, only 20,000 miles, has radio. Green. $1695

1970 VOLKSWAGEN Fastback. Radio, automatic drive. $2195

1969 PONTIAC 2-door, V-8, power brakes, power steering, radio. $2495

1968 CHEVELLE 4-door, 307 V-8, automatic, power steering; power brakes. $1995

1967 VAUXHALL Viva station wagon, white. $1095

1967 MG MIDGET, only 30,000 miles. $1295

1967 TOYOTA Corona, 24,000 miles. $1295

1966 RAMBLER station wagon, V-8, automatic, 32,000 well-kept miles. $1295

1965 VAUXHALL Viva, one owner, just 28,000 miles $695

1965 VOLKSWAGEN Beetle. $895

1962 SUNBEAM Alpine, with hard top. Low mileage $595

Many More at your
TOYOTA DEALERS
SAUNDERS & HITCHMAN
2040 CADBORO BAY RD.
AT FOUL BAY RD.
592-2471

SSSSSSSSSSSSSSSSSSSSSSS
&
HHHHHHHHHHHHHHHHHHHHH

MUST CLEAR BACKYARD
1965 Mustang 289, automatic, convertible, runs well, needs minor body work $695 firm. 1959 Austin Healey B.N. 6, '63 motor and heavy duty transmission, parts or whole, $300. 1961 Austin Healey 3000, rebuilt motor and chassis, no body, what offers? 1930 Austin A-40, panel, no motor or trans. Body 17" rubber, excellent. Parts or whole, $50. 384-2572.

1970 FIREBIRD, FORMULA 400, 4-speed, new rubber, spoiler, side pipes. As new except more warranty and more horse power for less money. $3500 or closest offer. 384-2572.

IMMACULATE 1966 CADILLAC 4-door hardtop featuring power brakes, steering and windows with many other accessories. Financing upon request. Contact 388-5140 days or 385-2788, 385-3057 evenings.

1969 FORD COUNTRY SEDAN 390, power disc brakes, radio, tinted windshield, 2 way tail-gate, new belted tires, 26,000 miles. Excellent condition. Phone 382-5601.

'69 DATSUN, GOOD CONDITION, new tires, brakes, 4-speed, 4-door, turquoise in color, de luxe model 1600, $1,350 or trade in for older car. 388-5654, 478-3198.

1966 BEAUMONT 2-DOOR HARDtop, 283, console automatic, exceptionally clean, only $1,495. Easy financing. Cadboro Bay Service, 477-2102.

EXCEPTIONALLY CLEAN 1966 Delta 88 Oldsmobile, 4-door hardtop, with full power equipment and low mileage. Must be seen to appreciate. 478-5961.

1964 KARMANN GHIA, NEW motor and front end, gas heater, radio, tested, excellent rubber, new paint. Beautiful car, only $900. 382-8670.

'61 METEOR MONTCALM, 2-door hardtop, 332 automatic. Power steering, power brakes. $525 or best offer. 383-2871.

REAL CLEAN '58 CHEV., REbuilt motor, through '73 check, '72 plates, radio, 6 cylinder, with Hurst shift, $175. 652-1409.

1968 EL CAMINO, 327-325 H.P. 4-speed. Headers, tape deck and guages. $2495, consider 55, 56, or '57 Chev in trade. 386-0823.

MUST SELL, GETTING COMpany car. 1971 Dodge Demon. Big 6, 3-speed, radio, only 6,000 miles. 478-4477.

MUST SELL, GETTING COMpany car. 1968 Chev Impala 2-door hardtop, 307 V-8, power steering, power brakes, radio. 478-4477.

1970 PONTIAC LE MANS 350. Hardtop, 4-door. 20,000 miles. Power brakes, steering. Top condition. 385-8635.

RARE
'67 Camaro SS, 375 h.p., 350 cu. in., 4-speed. Many extras. Greg, 386-8425.

'69 DODGE CORONET, POWER steering, power brakes, 383, 4-barrel. $1250 or best offer. Ex-Saanich, 388-5654.

'63 CORVAIR, BUCKET SEATS, radio, accessories working. Safety sticker. Needs rings. Drive away $75. 658-5941.

MUST SELL '66 AUSTIN 1800; '49 Ford ½-ton pickup. Best offer takes away. Ask for Colin, 478-3161.

1962 PONTIAC PARISIENNE, V-8, automatic, power steering, power brakes, tested till '73. 71,000 miles. $375. 479-1546.

'68 VW BEETLE, DE LUXE, SUNroof, heated rear window, roof rack, excellent condition. $1325, or best offer. 384-4286, 3-7 p.m.

1951 SPECIAL DE LUXE CHEV, passed test, standard transmission, 383-2653.

1971 VOLKSWAGEN WINDOW van with partially built camper. $3250 or best offer. 658-8936.

'63 FORD GALAXIE, 352 AUTOmatic, good mechanical condition. $250. 477-2811.

'70 DODGE SWINGER, AUTOmatic, 318 motor, purple. Best offer. 386-3722.

1961 AUSTIN WAGON, VALVE grind just completed, good mechanical condition $350. 478-5929.

LADY'S CAR, '68 VAUXHALL SL de luxe, options, good condition. $950. 382-5348 or 592-6711.

1970 METEOR RIDEAU 500 hardtop, executive driven, perfect condition 598-5659.

POOR STUDENT FORCED TO sell custom 1954 Studebaker hardtop. Best offer takes. 384-7349.

1966 VOLKSWAGEN FASTBACK, custom radio, gas heater, new brakes, $1095. 383-4579.

MUST SELL '66 FORD CYCLONE, 390, automatic, excellent condition, $1275 or best offer. 656-3327.

1970 VOLKSWAGEN DE LUXE. Gas heater. Whitewalls. Like new! $1750. 477-2104.

1960 VAUXHALL, $300 OR nearest offer. 385-0215.

'67 AUSTIN 4-DOOR, RADIO, tested, 38,000 miles. $825. 477-5133.

1959 VAUXHALL VICTOR, $60. Tested to October '72. 382-5440.

'51 FORD, FIRST REASONABLE offer takes. Phone 598-1292.

1962 ENVOY. SEE AT HILLSIDE Home Service, Mr. Elvin Carter.

150 CARS FOR SALE

DE PAPE
MOTORS LIMITED

REMEMBER
IF YOU BUY BEFORE SEEING US YOU MAY HAVE PAID TOO MUCH

'71 COUGAR
2-DOOR HARDTOP, 351, V-8 AUTOMATIC, RADIO, POWER STEERING, POWER BRAKES, VINYL TOP, 14,000 MILES, ONE OWNER, LIKE NEW.
NOW $3395

'70 OLDSMOBILE
TORONADO
2-DOOR, FRONT WHEEL DRIVE, STEREO, RADIO, POWER STEERING, POWER BRAKES, POWER WINDOWS, POWER SEAT, DOOR LOCKS, TILT STEERING, CLIMATE CONTROL FACTORY AIR CONDITIONING. A BEAUTIFUL ONE-OWNER, LOW MILEAGE AUTOMOBILE THAT COST OVER $9000 NEW. TEST DRIVE IT. IT'S FASCINATING.
NOW $4895

'69 SUPER BEE
383 MAGNUM, CONSOLE, AUTOMATIC TRANSMISSION, RADIO, BUCKET SEATS, MECHANICALLY EXCELLENT AND TESTED. REAL SHARP!
NOW $2595

'69 THUNDERBIRD
2-DOOR LANDEAU, STEREO RADIO, 429 V-8, AUTOMATIC, POWER STEERING, POWER BRAKES, POWER WINDOWS, VINYL TOP. A BEAUTIFUL LUXURY CAR IN IMMACULATE CONDITION. COST OVER $6000 NEW.
NOW $3895

'67 CORTINA
4-DOOR SEDAN, AUTOMATIC, RADIO, ONE OWNER, LOW MILEAGE. EXCEPTIONALLY CLEAN.
NOW $1295

'65 MORRIS 1100
4-DOOR, WHITE WITH RED LEATHER INTERIOR, 4-SPEED, BUCKET SEATS, 4 NEW TIRES. TREMENDOUS VALUE.
NOW $595

'65 G.T.O.
PONTIAC, 2-DOOR HARDTOP, 389 V-8 WITH THREE CARBS, 4-SPEED, RADIO, NEW MOTOR, NEW TIRES, ORIGINAL PAINT AND INTERIOR ARE LIKE NEW CONDITION. EXCEPTIONAL. HARD TO FIND MODEL. A REAL BOMB.
NOW $1995

'69 OLDS $2895
442, 4-speed, radio.

'69 MALIBU $2295
2-dr. hardtop, V-8, PS., radio.

'69 CADILLAC $4995
Factory air, stereo

'71 VEGA $2595
Automatic, radio

'71 PINTO $2195
Automatic, radio

MANY, MANY MORE GOOD BUYS TO CHOOSE FROM.

DE PAPE MOTORS LTD.
847 YATES 384-8035

THREE
POINT
MOTORS

'72 "BARRACUDA"
Less than 3,000 miles on this very attractive two-door hardtop with console automatic, power steering, power brakes, radio with rear speaker, mag wheels and polyglass tires. $3695

'71 "SWINGER"
Only 5,500 miles on this two-door Dodge hardtop, with automatic, power steering and radio. $3295

'71 "COLT"
Smart two-door hardtop with automatic and radio. Only 8,500 miles. $2295

'69 METEOR "Rideau"
Very nice sedan with automatic and radio. $1795

'69 VAUXHALL
Only 10,000 miles on economical automatic. $1795

'68 "MONACO"
Very well equipped Dodge two-door hardtop. $2095

'67 "CORTINA"
Very clean, low mileage unit. $1395

'67 "Le SABRE"
This Buick coupe is a most desirable automobile with automatic, power steering, power brakes, and radio. $1795

'67 "ENVOY" Wagon $1195

'64 "FORD" Fairlane
Good looking, good running automatic with radio. $895

THREE POINT MOTORS
GOVERNMENT AT
HILLSIDE
385-6737

'69 CHEVELL MALIBU, V-8, power steering, radio, whitewalls, 4-door sedan. Excellent condition: $2150. 656-2925.

1968 KHARMAN GHIA 1500 Volkswagen. Pirelli radial tires, ski rack, AM-FM radio. $1,200, firm price. 477-3046 after 6.

1962 MINI. EXCELLENT CONDITION. Cassette tape. Custom interior. Offers? 477-2469.

'56 DESOTO, POWER STEERING, power brakes, power window. 656-3555.

'70 ROADRUNNER HEADERS, Holly, American mags, excellent condition. Offers. Steve, 656-3840.

PRIVATE, 1955 FORD 9-PASsenger wagon. First reasonable offer takes. 598-5231.

'59 VOLKSWAGEN VAN, GOOD body, view at Hillside and Cedar Hill or phone 385-3657 after 5 p.m.

MUST SELL 1961 AUSTIN, TESTed, new tires and exhaust. Much other recent work. 598-3703 after 5.

MUST SELL BY SUN., '65 MALIBU, 327, 4-speed, mags, tested, $1,200 or best offer. 479-2249.

'59 DODGE, V-8, AUTOMATIC, new transmission, brakes. Offers, 493 Ker Ave.

1958 MERCEDES BENZ, 180 DIESEL in good shape. $700 firm. 478-7680.

58 KARMANN GHIA, RECONDITIONED engine, good tires, $325. 383-0539.

TAKE OVER PAYMENTS ON Good Repossessed Cars. 382-3567.

1967 DODGE MONACO, $1,400, firm. 2843 Peate Rd.

FORD, 1964, LARGLY REBUILT, good shape. 479-2412.

150 CARS FOR SALE

N
N N
N N
N N
N N
N NATIONAL N
N N
N CHRYSLER N
N N
N DODGE N
N N
N N
N N
N N
N

BOTH SIDES OF THE 800 BLOCK YATES ST.
384-8174
Open 'til 9 P.M.

DEPENDABLE
USED CARS

BRAND NEW
'72 DODGE COLTS
Made in Japan
By Mitsubishi
FULL PRICE $2297
(2-door Coupe)

FREE '72 PLATES

See Our Display Ad On Page 11 of Today's Paper

NATIONAL
CHRYSLER-DODGE
DODGE TRUCKS
Both Sides of 800 Block Yates St.
384-8174

WILLIE MOTORS

'68 NOVA 327 stick	$1895
'68 CORONET 500 2-dr. Ht.	$1895
67 MONTEGO 2-dr. Ht	$1695
'67 CORONET 500 conv't.	$1695
'67 MUSTANG 289 auto.	$1695
'67 CUDA 273 4-sp.	$1695
'66 CAPRICE st.w. Loaded	$1695
'65 FAIRLANE 500 2-dr. Ht	$1295
'64 COMET 2-dr. 4-sp.	$ 895
'64 FALCON St. W. V-8, At.	$ 795
'63 VALIANT 6, auto.	$ 795
'63 GALAXIE 500 2-dr Ht.	$ 295

Backed by one of the ISLAND'S LARGEST SERVICE CENTRES

3240 Douglas 382-2313

1969 FORD ¾ WITH CAMPER; 1969 ¾ Chev V-8, 4-speed, P.U.; 1969 Longhorn V-8, 4-speed P.U.; ½ Chev. V-8, 4-speed, 1963 Security camper. '72 Honda 4, '71 Datsun A.T. '57 Chev. V-8, 2-door.
LES BLOW'S
(British Motors)
2940 Douglas Street
Phone 384-7843

VARIOUS MAKES AND MODELS, $100 to $500 price range. Financing available. NATIONAL MOTORS, 384-8174.

1966 FORD FUTURA, 6 CYLINder, automatic, low mileage, excellent condition. Phone 383-3480, after 6.

$1995 CHEAP, BUT FIRM, 1968 Oldsmobile Cutlass, beautiful throughout. Must see. Private sale. 656-4668.

'64 CHEVELLE 2-DOOR HARDtop. New dual exhaust, paint, V-8 standard. Excellent condition. $975. 592-0453.

'62 PLYMOUTH FURY 4-DOOR sedan, V-8, automatic, radio. Tested, '72 license. $450. 382-8875 or 384-3660 after 6 p.m.

'66 LINCOLN 2-DOOR HARDTOP. Gold, black top. Stereo, etc. Very clean. $2,650. Colwood Mts., 1836 Island Hwy., 478-1824.

'65 CHEV BEL AIR, 4-DOOR AUtomatic, 283 cc. Low miles. $875. 479-6134.

VOLKSWAGEN FASTBACK, 1966. Rebuilt engine, body and upholstery good. $1195. Phone 477-9459.

$295 BUYS 1964 PONTIAC, 6 automatic, runs well. Phone 652-2776.

'55 MERCURY V-8 AUTOMATIC, safety inspected. '72 plates. 382-2778.

1968 BUICK WILDCAT. LOW mileage. Excellent condition. Priced at $2575. 479-7884 evenings.

1960 MERCEDES BENZ DIESEL. Good mechanical condition. $400. 382-6031.

TAKE OVER PAYMENTS OF $32 on '66 Datsun Cedric. Balance owing of $678. 385-5443.

NO MONEY DOWN
AT ART'S CARS SALES

'63 CHEVY NOVA WAGON, EXcellent condition $595 or best offer. 592-7269.

'59 VOLKSWAGEN VAN, offers, or trade for small car. 478-2744.

'62 FORD GALAXIE, 4 DOOR, 6 cylinder, very economical, offers. 652-3787.

TRADE GOOD 1964 DODGE 440, 4-door sedan and $1,000 ? for low-mileage 1968-69 similar. 656-2255.

YOU PAY LESS
AT ART'S CAR SALES

1968 VAUXHALL VIVA, EXcellent condition, tested. $1,000 or best offer. 382-3340

1965 VOLKSWAGEN DE LUXE, tested, $675. Phone after 6, 383-5271.

1965 RAMBLER SEDAN, POWER steering, power brakes automatic. 1 owner, 385-5860.

'62 PLYMOUTH FURY, V-8 AUtomatic, power steering, radio, tested. $275. 479-1859.

1963 VOLKSWAGEN CUSTOM Beetle. Excellent condition, and tested. 658-8800.

1961 VALIANT, 2-DOOR HARD top, automatic, radio, very clean. Tested till '73. 592-6435.

'65 ENVOY EPIC, GOOD CONDItion. $375 Tested. 388-5954.

'55 PLYMOUTH 4-DOOR $50 OR best offer. Phone 592-6235.

1969 CADILLAC, 43,000 MILES, fully equipped, $5,000. 386-3910.

'59 VOLKSWAGEN, OFFERS, OR trade for small car. 478-2744.

'52 CHEV, MECHANIC'S SPECIAL. Best offer. 386-0979.

'59 CHEV. 4-DOOR, CITY TESTed, $175. 479-7686.

'59 VAUXHALL, NEEDS REPAIR. Offers. 2707 Forbes St. 382-3720.

1969 VIVA, 18,000 MILES. AS new. 385-2590.

'66 ACADIAN CANSO, 327, 350 H.P., 4-speed, $1,600. 478-1901.

1965 EPIC, LOW MILEAGE, BEST offer. Evenings. 383-1491.

1961 Chev., good running condition, new brakes, tested. $225. 383-7432.

1968 LTD COUNTRY SQUIRE station wagon, 382-0647.

1964 CHEV IMPALA WAGON, AUtomatic. $600. 479-3176.

'60 PONTIAC WAGON, NEEDS work. Best offer. 658-5921.

1970 TOYOTA SPRINTER WITH racing stripes, $1,495. 592-0846.

1963 PONTIAC, GOOD CONDItion. $500 or best offer. 382-0639.

150 CARS FOR SALE

XXXXXX XXXXX XXXXX
XXXXXX XXXXXX XX XX
XX XX XX XX XX XX
XX XX XX XX XX XX
XXXXX XXXXX XX XX
XX XX XX XX
XX XX XX XX
XXXXXX XX XXXXXX
XXXXXX XX XXXXX

EMPRESS
PONTIAC BUICK
GMC

GOODWILL
USED CARS

1968 PONTIAC GRAND PARISIENNE 2-DOOR HARDTOP. AUTOMATIC TRANSMISSION, POWER STEERING, POWER BRAKES, RADIO, VINYL TOP. FINISHED IN GREEN.
ONLY $2395

1971 RAMBLER HORNET SPORTABOUT 6, AUTOMATIC TRANSMISSION. FINISHED IN WHITE WITH RED INTERIOR. CHROME ROOF RACK. ONE OWNER LOCAL CAR.
ONLY $3095

1970 VOLKSWAGEN BEETLE 4-SPEED TRANSMISSION, RADIO. FINISHED IN RED. VERY CLEAN.
ONLY $1995

1969 PONTIAC 4-DOOR HARDTOP. V-8, POWER STEERING, POWER BRAKES, RADIO. FINISHED IN METALLIC BLUE WITH MATCHING INTERIOR TRIM.
ONLY $2595

1965 OLDSMOBILE DELTA 2-DOOR HARDTOP, V-8 AUTOMATIC, POWER STEERING, POWER BRAKES, RADIO. FINISHED IN MALLARD WITH TURQUOISE INTERIOR. ABOVE AVERAGE CONDITION. $1295

1969 FORD FAIRLANE 500 4-DOOR SEDAN, V-8 AUTOMATIC, POWER STEERING, RADIO. FINISHED IN TWO-TONE TURQUOISE AND WHITE. VERY CLEAN. $1995

AT
EMPRESS
PONTIAC BUICK
GMC
382-7121
2867 DOUGLAS STREET
DRIVE IN OFF TOPAZ

149 $$$ DAY
AT METRO TOYOTA
SIDNEY DIVISION

1951 AUSTIN sedan. Tested

1955 CHEVROLET V-8, standard, station wagon.

1962 MERCURY sedan V-8, automatic transmission.

1961 VALIANT, slant 6, automatic transmission, station wagon.

Drive to "SIDNEY" and SAVE $$$

656-4311 656-4311

METRO TOYOTA
SIDNEY (Division)

IDEAL
FOREIGN STOCK.

1965 NSU 2-door
4-speed, radial tires.
ONLY $295

BAVARIAN AUTO LTD.
386-1515 388-1612
Corner Gov't. and Herald

FAMILY CAR

1964 Pontiac Parisienne sedan Automatic transmission, V-6, power steering and brakes. Top condition. Only $695. For demonstration phone Charlie Peterson at Empress Pontiac-Buick Ltd., 382-7121 or res. 477-9439.

GEM MOTOR SALES
480 Esquimalt 385-4311
'69 FORD Ranch Wagon $2395
'68 BEAUMONT station wagon $1995
'66 VAUXHALL station wagon $1095
'64 FORD station wagon $395

LADIES' SPECIAL!
1965 Triumph Herald coupe. Only 48,000 miles. Only $750. Phone Charlie Peterson at EMPRESS PONTIAC BUICK GMC, 382-7121 or res. 477-9439.

1957 DODGE, ALL POWER, RECent motor, front end, tires and brakes. Tested till October. Needs transmission work. $100. 383-4287, 382-8308.

SPECIAL
1969 Pontiac Parisienne, 4-door hardtop, all power and de luxe equipment. Excellent condition throughout. $2195. 382-2717.

GEM MOTOR SALES
"MECHANIC SPECIAL"
'67 CHEV V-8, Standard 4-door. In good running order $695
480 Esquimalt 385-4311

EXCELLENT
$964 Mercury Meteor 2-door hardtop, V-8 automatic. Power steering, brakes, and radio. Turquoise and white. Tested. $850. 478-5821.

1971 VOLKSWAGEN FASTBACK, automatic, radio, 12 months, 12,000 mile factory warranty remaining. $2850. 656-4362.

'59 CHEV 283 AUTOMATIC, power steering, good rubber, tested, excellent condition. $275. 592-3687.

'66 OLDS CUTLASS, 2-DOOR hardtop, V-8, stick, bucket seats, air conditioner, radio, tach. Needs motor work. $800 firm. 385-5854.

'62 CHEV. 4-DOOR, 6, STANdard, new brakes, new licence, good condition. $350. 652-1420.

1961 DODGE SEDAN, RUNNING condition. Best offer over $100. 478-5950.

CIRCUMSTANCES FORCE SALE. 1971 Toyota Corona, automatic, de luxe, low mileage. 598-1650.

1964 VALIANT, 2-DOOR HARDtop, bucket seats, radio, good condition. $950. 477-5990.

'63 FORD GALAXIE, AUTOMATIC, V8 352, power steering, power brakes. Offers. 592-0501.

150 CARS FOR SALE

1972
DEMO SALE
SAVE $$$
on new 1970
MAZDA 616 and 1100

YEAR	MAKE
1972	CORTINA G.T. 2000 colour
1971	TOYOTA Corolla, auto.
1971	MAZDA 1100
1971	MAZDA 1200, sedan
1970	MAZDA 1100 sports coupe
1970	MAZDA 1100 S.W.
1969	CORTINA sedan
1969	ROVER 2000 TC 4-speed
1969	VIVA SL 16, 8000 miles
1969	TOYOTA Corolla
1969	TOYOTA Corolla auto.
1969	AUSTIN 1800
1969	MG Midget
1969	MAZDA 1500 sedan
1968	FIREBIRD V-8, PS., Auto.
1968	CORTINA S.W., auto.
1968	AUSTIN 1100
1968	CUTLASS Aut. Ht/T.
1968	TOYOTA Corolla
1968	VIVA, auto.
1968	VOLKS de luxe
1967	MUSTANG V-8, auto. PS., PB
1967	DATSUN 1000 S.W.
1967	FALCON S.W. V-8, auto.
1967	VOLKS 1500 P.B.
1966	PONTIAC sed., auto.
1966	FURY convert.
1966	ACADIAN S.W.
1966	AUSTIN 1100
1966	RAMBLER, V8, auto. 770
1966	VOLKS., Beetle
1965	ACADIAN
1965	BUICK Skylark, V-8, Auto.
1964	BUICK Wildcat, 2-Dr. Ht/T.
1964	FAIRLANE S.W.
1964	FORD Galaxie convert.
1964	FORD Galaxie
1964	MORRIS Minor 1000
1963	MINI Minor S.W.
1963	AUSTIN A-60
1962	ENVOY
1962	FORD Fairlane
1962	VOLVO
1961	METROPOLITAN Ht/T.

TRUCKS

1971	MAZDA 1800 pickup
1969	DATSUN pickup
1968	GMC P.U. 12,000 miles
1968	DATSUN pickup
1966	JEEP Window Van
1965	GMC Handyman

THIS WEEK'S
— SPECIALS —

1969 TOYOTA Corolla Lic. BKH-443	$1099
1969 MAZDA 1500 sedan Lic. BAE-517	$1395

Open 'til 9 p.m.
—HORWOOD MAZDA—
385-1451
Johnson and Blanshard

X X X X X X X X X X X X X
RM RM RM RM RM RM RM RM
X X X X X X X X X X X X X

EXCEPTIONAL SMALL CARS
ALL ONE OWNER

69 AUSTIN American automatic	$1495
69 CORTINA, radio	$1595
67 SUNBEAM 4-door wagon, automatic	$1495

PAYMENT PROTECTED FINANCING!
ONLY AT
REG. MIDGLEY'S
AMERICAN MOTORS
736 Cloverdale Ave. 386-6736

X X X X X X X X X X X X X
RM RM RM RM RM RM RM RM
X X X X X X X X X X X X X

WEEKEND SPECIALS

70 MG midget 19,000 miles. Stereo tape, radio, deluxe wheel, radial tires. Buy now and save before spring.	$1823
70 Toyota Sprinter. Low miles, radio, new tires.	$1575
66 Chevelle wagon, 6 automatic.	$1188
67 Dodge Monaco 2-door Hardtop. V-8 auto. Tested to '73.	$1188
67 Austin 1100 wagon. Clean.	$995
62 Viva.	$495
65 Pontiac Custom sport. Convertible. Bucket seats.	$1195
64 Impala. 2-door hardtop. 327 power steering, power brakes.	$795
63 Consul	$595
63 Valiant 4-door, 6, standard. Tested to '73.	$595
62 Pontiac hardtop, V-8 automatic, power windows.	$595

Many compact and economy cars, $75 and up, tested.
Victoria Auto Brokers
1805 Blanshard
386-7702

IDEAL
RALLY CAR

1968 MGB. Low mileage, driving lights, mil-bar, radio.
ONLY $1895

BAVARIAN AUTO LTD.
386-1515 388-1612
Corner Gov't. and Herald

BUY NOW AND SAVE
MOVING TO 2978 DOUGLAS.
'71 Meteor 10 Passg. wgn $4695
'69 Lincoln Mk III, air. $4695
'69 Oldsmobile 442 $3995
'69 Dart,

154 TRUCKS AND BUSES

NATIONAL CHRYSLER DODGE

"The Island's Dodge Truck Centre"

— NEW —

1972 DODGE D300 (1-ton) cab and chassis, 318, V-8, 4-speed transmission, 750x16 tires, dual rear wheels, 159" wheelbase. Power brakes. Ready for delivery.
List price $4652
NOW ONLY $3895
SAVE $758

NEW
1972 DODGE pickups. Your choice of equipment.
PRICED FROM $2995
CALL Marshall Murray

NATIONAL CHRYSLER DODGE

DODGE TRUCKS
819 Yates St. 384-8174

"COLWOOD USED TRUCKS"

69 Chev ½-ton pickup, V-8, 4-speed, long wide, heavy duty. Only $2450
68 G.M.C. ¾-ton pickup V-8 automatic, long wide, power steering. Only $2150
67 Chev ½-ton pickup, V-8, 3-speed, long wide, split rims. Mirrors only $1750
66 G.M.C. Tandem dump. V-8, 34,000 rear end, 5 and 4 trans. on air, aluminum 12 yd. box. Very clean, ready to work. Only $4450
64 Chev ½-ton pickup, 4-speed. Short box, good motor. Only $695
63 International 4x4 scout. Warn hubs canopy etc. 72 plates. Only $1095
62 G.M.C. ½-ton pickup. Long stepside box, nice runner. Only $595
55 Ford Econoline panel delivery. Make good camper. Only $995
57 Ford 6 pickup. As is $250
56 Chev ¾-ton P.U. As is $250

"Colwood Motors, 478-1824"
1836 Island Highway

2 USED TRUCKS, COMPLETE with PTO hose and meters, etc. Capacity 1,000 and 700 single compartment. Ideal for logging or road contractor fuelling trucks. Phone F. Gray, 385-7966 for viewing.

Authorized "JEEP" Sales — Service — Parts
REG. MIDGLEY'S
736 Cloverdale 385-6756

1966 CHEV 1-TON, 1967 V-8 ¾-TON 4x4. 1965 CJ6 with winch. 1972 Wagoneers and pickups in stock. John Deere Tractors.
VICTORIA JEEP
HILLSIDE at ROCK BAY

1966 INTERNATIONAL PANEL
1959 INTERNATIONAL 1 TON
DODGE 1 TON WAGON
Phone between 6-6:30, 388-5184

1965 CHEV FLATDECK STAKE-side, gross vehicle weight 14,000 lbs., $1,250. 388-6474, Monday-Friday, 9-5 p.m.

BRAND NEW DATSUN 1-TON pickup, fully equipped, $2495.
McCallum motors ltd.
1101 YATES ST. 386-6148

158 TIRES

FIRESTONE
de luxe Champion
695 - 14 — SIZE
tubeless whitewalls
"ONLY"
$19.95 exchange

CHARGEX
or
PAY DAY TERMS

D & D TIRE
1620 Blanshard St. 382-7283

160 PARTS, ACCESSORIES

OUR NEW LOCATION
2150 Blanshard Street
Your Car's "Heart" is the
BATTERY
For a Strong,
Sure Start Every
Time GET an "ACME"
LOWEST PRICES IN TOWN
Delivered and Installed
FRANCIS BATTERY and TIRES LTD.
Retreading Specialists

GOING OVERHEAD. FLATHEAD parts for sale. Fenton aluminum heads for '48; Weiand dual carb manifold; '49 Merc. block bored .060, ported, polished, adjustable lifters, mint shape. '49 block bored .060 over, stroked, mint shape. Everything must go. Closest offer to $90. Phone 656-1725.

'54 VOLKSWAGEN CHASSIS minus engine and transmission. Haul away and its yours. 2 Volkswagen bucket seats with new seat covers; 2 winter tires, plus 5 summer tires, plus rims. Must sell. 477-5677.

'57 CHEV 2-DOOR, 6-CYLINDER automatic, parts of whole. '55-57 Chev. V-8 headers, overdrive, standard trans., 4-15 chrome reverse rims. After 5 p.m. weekdays, 478-4248.

RINGS, BEARINGS, GASKETS, exchange brake shoes, drum turning, pin fitting, valve seat machining.
CORDS PISTON RINGS
At 834 Johnson St. 383-6811

GEM MOTOR SALES
480 Esquimalt 385-4311

1963 CHEV Impala 2-door hardtop $150

1956 FORD standard 2-door. "STOCK CAR Material" $125

WRECKING 61 RAMBLER wagon, new tires, clutch, good windshield, standard transmission. Whole or parts. 478-4248 after 5 p.m. weekdays.

RADIATOR REPAIRS, FAST TOP quality repairs at Maurice's Auto Body, 427 Bela St., Phone 384-3121. Located behind the Burnside Pay and Save Gas Station.

WRECKING '62 IMPALA 4-DOOR hardtop, good glass, body parts, V-8, automatic transmission, 283 motor needs rebuilding. After 5, 478-4248.

'55 GMC PANEL; CHEV. 265 V-8 and bucket seats; console wheels; A-40 parts; saddle tanks. 383-8941, 479-6368.

BUICK 4-BARREL CARBURETOR and manifold. Chev Power Glide transmission. 1957 Pontiac 2-door. 386-0833.

TRANSMISSIONS, WINDSHIELDS, rear ends, and tires. Associated Auto Wrecking, 478-4212. Closed Sundays.

1963 PLYMOUTH PARTS: TWO Firestone 500 tires, $40 each; two Goodyear tires, $20 each; all on 14 inch rims. Phone 598-2758.

CHEV, 4 SPEED, SHIFTER, 11" clutch, flywheel, alternator, positrack, 327 heads, miscellaneous Chev. parts. 386-7941 after 7 p.m.

2-14" RADAR CHROME MAGS plus 3-15" chrome wheels and tires, to fit Ford or Dodge. 383-4877.

1964 CHEV 6 CYL. MOTOR WITH automatic transmission. Priced for quick sale. 382-1813 between 1 and 10 p.m.

REPOWER YOUR CORNSINDER
1965 International 304 V-8, 4-speed, complete assembly... 55,000 miles. $395. 478-2597.

4 F60X15 TIRES WITH 15X7 Ford wheels, hub caps, and beauty rims. New $436. Asking $200. Phone 479-3724.

'59 PONTIAC, PARTS. GOOD transmission. 386-7234.

'61 METEOR, WHOLE OR FOR parts. V-8, automatic. 385-6887.

160 PARTS, ACCESSORIES

49-to DODGE TRUCK WANTED: transmission, 302, 4 on floor-left, overdrive, transmission and driveshaft, 318. 479-2873.

WANTED: HARDTOP FOR '62 Sunbeam Alpine. Phone 743-2547 (Shawnigan).

'55 BUICK SPECIAL FOR PARTS, motor and auto transmission, excellent, $100. 478-1118.

WANTED: RIGHT FRONT FENDER, front bumper, and grill for '66 Rambler American 220. 385-0148.

TRUNK SKI RACK, WILL LOCK, unused; dash buffer radio, 12 volt. 384-0003.

CONVERSION UNIT, 1960 [illegible] WITH Hurst adapters, fits [illegible] '32-'52 Ford. 386-7427.

'59 PONTIAC AMERICAN, 390 motor, good tires, glass and radio. 656-4667.

WANTED: URGENT: STANDARD transmission, 4-door Classic Rambler, V-8. 384-7589 or 385-5835.

VOLKSWAGEN ENGINE, 40 H.P. Completely rebuilt. Written guarantee. Can be driven. 385-1492.

USED VOLKSWAGEN PARTS. Custom fiberglass fenders, etc. 479-5401 after 6.

WANTED: 1960-1966 DODGE OR Plymouth flathead block. 477-6426.

TR 3 JAGUAR CYLINDER HEAD, MGA manifold. 477-1241.

HARDTOP FOR HONDA CAR. 598-1617.

WANTED: MORE '66 DODGE parts. 479-6241.

5 BOLT FORD HEAVY-DUTY 15" rims. $80. 384-9624.

1962 CONSUL FOR PARTS. Engine A-1. 382-9401.

289 FORD MOTOR COMPLETE. Phone 598-3525 or 386-5637.

162 AUTO REPAIRS, SERVICE AND TOWING

AUTOMOTIVE PAINTING
Complete paint, touch up or custom work. Free estimates. All work guaranteed. Open Saturdays 9-1 p.m.
SUPERIOR AUTO BODY SHOP
Phone 386-3588

VOLKSWAGEN PARTS
And Repairs
Available at
BAVARIAN AUTO LTD.
Govt and Herald 386-1515

TRANSWILL AUTOMATIC TRANSMISSION specialists. 384-3863. Rebuilt auto transmissions, from $69.95. Tune-ups from $11.95.

166 CARS AND TRUCKS WANTED

WANTED
$ $ $ for cash $ $ $
TOP
DOLLARS FOR
"SPORTS CARS"
FOREIGN CARS—COMPACTS
"TRUCKS"
LOW MILEAGE
DOMESTIC CARS
FULL CASH OR CASH
FOR EQUITY
DE PAPE MOTORS
384-8035
OR DRIVE TO 647 YATES ST.

URGENT!!
WE HAVE CASH BUYERS FOR
1967 - 1970
FIREBIRDS
CAMARDS
MUSTANGS
MGBs
HORWOOD MOTORS
810 Johnson

Good, Clean
CARS AND TRUCKS
WANTED
Cash in 5 Minutes
— PLIMLEY —
1010 Yates St.

INSTANT CASH FOR
Sports Cars and Imports
BRIAN HOLLEY MOTORS
3319 Douglas — 386-6361

McCALLUM MOTORS will pay top dollar for any model car or compact or light duty truck—call today, it pays to take a look at Video and Cash.
McCALLUM MOTORS LTD.
386-6148

INSTANT CASH FOR LATE model hardtops and imports. Canoboro Bay Service, 479-2602.

OLDER CARS WANTED FOR cash. Phone 385-6031 or call at Super Motors Ltd., 856 Pembroke.

CASH OR CONSIGN
AT ART'S CAR SALES

CASH FOR GOOD OLDER model cars. Phone 384-4713 anytime.

CASH FOR YOUR OLD WRECK-wash. '58 - '65, running or not. 658-5501.

½-TON PICKUP IN GOOD CONDITION. Up to $1700 cash; will consider camper up to $1000. 479-2858.

ABOUT $200 FOR STANDARD 6 Chev or Pontiac, not rusted out. 592-1134.

CASH AVAILABLE FOR LATE model low mileage car. 592-2907.

MOTHER OF 4 DESPERATELY needs good cheap car. 386-1981.

168 CAMPERS, TRAILERS AND MOTOR HOMES

FEBRUARY
Manufacturers Special

—9 ONLY — '72 BOLERS at '71 prices. $1795 and $1995.

—HAVE YOU seen the new SCAMPERS and SOUTH PARKS???
"They're marvellous"

—COMING SOON, the sensational new Scamper 2100 motor home.

—HERE'S A REAL BUY '69 OLDS 88 — P.S., P.B., low mileage, very clean, fully equipped for trailer towing. $2695
(will consider pick-up truck as trade.)

PURVIS PLACE
TRAILER SALES LTD.
1915 Quadra, across from the Curling Rink. 386-9188.
Service Dept. 382-4611.

EASY TERMS
Trades welcome

EMPRESS PONTIAC BUICK TRUCKS — RECREATIONAL CENTRE

PRE SEASON SALE

Brand new '72 CORDA LANE Campers selling for the incomparably low price of $2150

ON DISPLAY NOW!

The Star of the Vancouver Recreational Vehicle Show

— THE CURTIS —
MINI MOTOR HOME
Self-contained with all the features of the big motor homes — but — with the small price of
ONLY $5995

PREMIUM USED UNITS

1—1971, 22' SCAMPER tandem axle trailer, fully self-contained, ONLY $4695

2024 Douglas at Kings
385-7121

AL'S BOX TRAILERS — DRASTICALLY reduced, 4x8, 5'long. Also custom built. 274 Dunsmuir. 385-9033.

FOR RENT: 19½' TRAVEL trailer, equipped, easy towing weight. 384-1385.

NEAR NEW, 17' TRAILER, fully equipped. 479-2216.

168 CAMPERS, TRAILERS AND MOTOR HOMES

S. J. PEDEN LTD.
YOUR
VANGUARD DEALER

NOT MANY LEFT!!
Our clearance of all '71 stock continues. Buy now and save.

1972 VANGUARD
The most complete motor home. Beautifully furnished. Contact us about trailers arriving soon.

"TRADE-IN CLEARANCE"
'71 21' Vanguard motor home, leather, extras, only $3300
'70 [illegible] Vanguard, fridge, leather, extras, many extras. Only $1995
'68 Airstream fully self-contained, fully clean. Only $2245
[illegible] Vanguard, fridge, extra, oven, many extras. Only $1995

PARTS
BUILDING YOUR OWN?
We stock everything needed for home construction, plans, service financing, large selection of panelling, plumbing, appliances, hardware, paint, primers, or materials, also office supplies. Call us save you $$$.

S. J. PEDEN LTD.
2855 Quadra St. 386-5469

DELAWARE TRAILER SALES
New 1972 DELL 31' with entrance dinette, 2 door R. Fridge, oven, pressure water, heater, furnace. $3560

1972 MINI 4-door and S.C. chassis mount camper.

1972 PILGRIMCRAFT trailer, 16' on tandem.

PARTS, PROPANE, RENTALS
RANDELL TRAILERS and CAMPERS 386-4841
Highway 1 and Millstream Rd.

Clearing for fall '71
TERRY TRAVEL TRAILERS
21' was $4795, reduced to $4295
19' was $4595, reduced to $4095
17' was $3995, reduced to $3595
14' used AIRSTREAM for $1995
Must make room for 1972 models.
Enquire at
MILLINE MARINE SALES LTD.
[illegible] Rd. 385-7958 or 385-4515

FENNELL'S
TRAILER SUPPLIES
Parts — Propane — Repairs
CALACIC CAMPERS
Open 7 days a week
4456 Port Alberni Hwy. 652-2331

PROWLER
SEAGULL
SPRITE

'69 21' ARISTOCRAT TANDEM trailer, "trailer fully self-contained". ONLY $2995

DIV. OF DOMINION MOTORS
1812 Douglas 385-6812

LOOKING FOR A TRUCK AND CAMPER? Handy is low mileage '71 Ford F-250 with duty Merc with power steering, power brakes, automatic transmission, a Thriftmaster (2 speeds), wide mirrors, running lights, & all Cayenne 1970 slide-in type camper, also in good condition, [illegible] very nice truck. $4850. Will consider trade for late model Volkswagen and cash. 656-5398.

CRESTLINE
TRAILER CENTRE
1442 Burnside 386-6771

PARTS AND ACCESSORIES
— NOMAD —
TRAVELWARE — HOLIDAIRE

MOTORHOMES
CHAMPION — LOWEST PRICED quality motorhome in Canada. Sales 10-6, Mon. 10-9, Sat. Mon. Harbour View 370-7370.

IMPALA CAMPING VILLAGE
[illegible] Canoe Rd., Richmond
270-4424

CORDA LANE MANUFACTURING
Campers built to your specifications or your design, or any models on display. Also campers built to fit your particular needs. All parts and service. Aluminum windows and awning campers for the do-it-yourself buyers. 884 Gladstone Avenue, 479-3481

McCALLUM MOTORS LTD.
Summer campers for Datsun, Toyota, and Mazda trucks. Priced from only $1195. It pays to look at Pedro and Cara.
McCALLUM MOTORS LTD. 386-6148.

WILL FINISH ITS NEW CAMPER small campers with doors, drawers, utensils, water tank, motor, propane and gravity compartment. 477-4466.

1970 21' VANGUARD CAMPER with 4 seats, dinette, propane tank. Excellent condition. $2700. Phone after 5 p.m. 656-6586.

1971 [illegible] TRAILER, EXCELLENT condition, includes swan bar and 4 mattresses, private toilet. Phone 642-8317 after 5 p.m.

MOBILE
TRAILERS AND CAMPERS
3936 Douglas at Burnside. 385-2333

Import Truck Campers $299

NOTICE TO ALL CAMPER OWNERS — LAKE BAY TERRACE offers fine mounts and bunkers, available for sale terms, at 1996 Dell Bay Ave. 598-3411.

GUERNSEY MOTOR HOMES — FORD 16' - 27' from $4650
Several models, new and used
Guernsey Motorhome Estates
1974 Lindemann Ave. (Off 4th St.)

BRAND NEW 1971 DODGE RAM-CO Motor Home, 16 miles, unused, like new, 3 way, gas, 2 door, 4 door, [illegible] Phone 386-6774.

1970 FORD 4 WHEEL DRIVE, 10,000 miles, as new, with Vancouver camper, stock, extras. 477-4677.

MUST SELL, 1966 MOBILE Home, in good condition, $2900, set up in park. Please phone for appointment. 478-6365.

PETER'S TENT AND AWNING
Camper and trailer cushions, at only from $10.50 per sq. ft. 383-4959.

INSPECTED, TRUCK CAMPER, 8 cyl. motor, all good. 656-1968.

1966 TRAILINE TENT TRAILER, new canvas, foam mattresses, $275 firm. 598-3331.

WANTED 8' OR 10' CAB OVER, up to $1,000. 478-7484.

COMPACT 1971 [illegible] TRAILER for sale, good condition. 386-7392.

170 MOBILE HOMES AND PARKS

GLENRIDGE MOBILE HOMES LTD.
"Your key to better living"
2705 Douglas St. at Hillside
385-2481 385-2482

GUILDSTREAM MOBILE HOMES
Sales — Parts
COMMODORE — ATCO HOMES
3665 Trans-Canada Hwy.
479-1121

1968 8' x 40' DELUXE furnished, washer, dryer, TV and stereo, storage shed, $6,200. Set up on Colonial Trailer Park.
Colonial Village Mobile Home Sales
1186 Cedarmere Ave., 478-5595

WELLS OF MERRY TRAILER Lodge, waterfront, 2 miles west of Sooke on West Coast Rd. 383-5844, 642-5445.

DELUXE MOBILE 2-BEDROOM, mobile home, 30'x8', partly furnished. Lot can be leased. Adults. 478-2934.

MUST SELL IMMEDIATELY, 1966 Genesis, 48' x 8', 2 bedroom, furnished, $5900 or nearest offer. 478-6446.

BY OWNER
Hiatus, forced sale of 10x40, 2-bedroom Dynaspan, new in late summer 1971. Facility furnished. Price $7,200 or nearest offer. For mobile sale or rent (we have many great car be arranged to suit purchaser, with owner carrying the balance of term sale). Phone Lakewood Estates anytime.

180 MOBILE HOMES AND PARKS

BOB'S TRAILERS

FOUR SEASONS
ATCO
Mobile Homes

10-20' 1-bedroom, really clean.
$4495

'72 ARISTOCRATS
and
PROWLERS
Here now

EARLIFT HITCHES
installed anytime.

386-3625 478-6979

TRIANGLE HOMES LTD.

MODULINE
Comfort and economy in our 3-bedroom 24x54 Premier home featuring shag carpet in master bedroom, and 17'9"x12' living room, may be purchased furnished or unfurnished.

LEADER
"Better Buy Design"
A growing family needs room. Our leader this week is 12x66 with 3 bedrooms, separate dining room and a 12x17 living room, fully furnished including shag carpet, drapories and appliances. This spacious home, completely set up can be yours for $10,500.

SPACES FOR YOUR
HOME GUARANTEED

ALL OUR HOMES HAVE
TOTAL CERTIFICATION

3435 Trans-Canada Hwy.
478-1704
Open 7 days a week for customer convenience

WAGON TRAIN ESTATES LTD.
—Park spaces available in beautiful residential "Hidden Valley" Park.
—Single wide homes.
—Doubles and Modular Homes.
—VLA and GMHC approved homes.
—Homes for private land, incl. single wide homes.
—Reliable Warranty Service

2520 Douglas, opposite the new "Times" building 386-3291.

SPACE AVAILABLE AT Strang's Mobile Home Park, Church Road, Sooke, ½ mile from schools and store. 642-5418.

1970 12x60 GENERAL 3 BEDrooms, fully carpeted, on rented lot in Metchosin. All utilities connected $5500. 478-2904.

TOTEM
TRAILER SALES
478-1041 Davie 384-6791 Nights

MUST SELL, 1965 GENERAL, $4,900 cash or terms. Phone 478-5605 after 12:30.

LARGE TRAILER SPACE, 20 miles from city, $30. 478-6301, 642-3691.

1967 1971 DIPLOMAT MOBILE Home, 2 bedroom with skirting and porch, $9300. 477-1993.

12 BY 40 2 BEDROOMS, ALL furnished, in Trailer court. Full price $7,200. 478-4764.

REC MEE CLUB PARTICIPANTS see display ad on financial page.

180 TOURIST ACCOMMODATION

WARM WELCOME AWAITS YOU at The Queen Victoria Inn. Rooms available by day or week, indoor pool, sauna, coffee shop. Kitchens optional.
Off Season Rates.
For information call 386-2812

DE LUXE VERY SPACIOUS AND comfortable 1-bedroom suites, fully furnished, $140 to $160. 592-6514.

185 CONVALESCENT and REST HOMES

VACANCY FOR ACTIVE LADY or gentlemen in small, friendly rest home where guests are a family. 383-7422.

REGISTERED NURSE WILL give room and board and nursing care to elderly or invalid person. Reasonable rates. 383-6502.

VACANCY FOR LADY AT THE English Manor Rest Home. 382-7496.

LOVING CARE FOR MOTHER or Father. Call Mrs. MacK, 389-6915. Fairfield Rest Home.

EXCELLENT CARE FOR ELderly lady. Good meals. 24 hr. service. 385-6621.

190 ROOM AND BOARD

THE GLENSHIEL HOTEL offers full hotel services to retired guests. Reasonable rates include 3 excellent meals, afternoon tea, elevator and TV lounge. Close to downtown and Beacon Hill Park. 383-4164.

FREE ROOM AND BOARD IN exchange for babysitter for after school, cook 1 meal and light housekeeping. 2 children. 386-1639.

FIRST CLASS ACCOMMODATION with board, in new home on bus line, for elderly person. Reasonable. 592-6656.

COMFORTABLE ROOM, CLOSE to town and park. 315 Vancouver Street.

GOOD ROOM AND BOARD. Excellent meals. Home atmosphere. 592-4138.

ROOM AND BOARD: 5 MINUTES from town. 386-6539.

HOME ATMOSPHERE, GORGE area. Phone 386-7481.

DAY BAY STUDENT OR YOUNG working person. 598-4993.

195 ROOM and BOARD WANTED

YOUNG BUSINESSMAN WANTS room with partial board. 384-2754 evenings.

196 ROOMS TO RENT

WANT A NICE ROOM WITH bath and color cable TV? Reasonable rates. Cheltenham Court Motel, 996 Gorge Rd. West. 385-6559.

ROOMS, SINGLE $4 UP. $14 weekly. Breakfast available.
Recollette Guest House
777 Blanshard 385-9030

GIRL TO JOIN 3 OTHERS IN 3-bedroom suite. $60. 386-5956 or 385-4539.

LOW PRICED DOWNTOWN housekeeping rooms. Oxford Hotel, 777 Fort Street, 384-5751.

NEW ENGLAND HOTEL. QUIET, clean rooms. Downtown. Reasonable rates. 1310 Gov't St., 383-1625.

JUBILEE AREA. CLEAN FURnished room, kitchen facilities, television. Men. 592-6615.

FURNISHED ROOM WITH kitchen privileges, student or working person. 386-7790.

FURNISHED ROOMS FOR 1 OR 2 person, kitchen facilities, close to bus. 386-4670.

BED-SITTING ROOM FOR LADY, light cooking. Fairfield. 386-9276.

ACCOMMODATION FOR QUIET business girls. $40. 385-4520.

196 ROOMS WANTED

LADY PENSIONER, FURNISHED 1 or 2 light housekeeping rooms. Stove and fridge. Cook and Fairfield area. 385-3630.

197 HOUSEKEEPING ROOMS TO RENT

LARGE WARM BRIGHT ROOM, furnished or partly, newly decorated within, hot plate, just right for middle-aged working lady. Abundant Parking, storage and laundry privileges. $55. After 6 p.m. 592-6535.

FURNISHED HOUSEKEEPING for quiet, stable person. Fairfield, Trutch Street. $50 or $55. 385-4766. 12 noon or after 6 p.m.

197 HOUSEKEEPING ROOMS TO RENT

RITZ HOTEL
Convenient downtown location. Elevator service — cablevision. Daily, weekly or monthly rates. 716 Fort St. 383-1033

1033 SOUTHGATE
LADIES ONLY
Nicely furnished. Excellent Fairfield location.
Don Stringing 386-1349
Canada Permanent Rentals

SCOTT APARTMENTS
Extra-large L H K rooms for middle-aged or elderly tenants. Hot and cold water, gas ranges, television all rooms. 2650 Douglas St. 383-1225.

LIGHT HOUSEKEEPING ROOMS to rent, very central, reasonable rates. Clean and comfortable. Maid service daily. Spacious lounge. 384-0611.

ROOMS FOR RENT IN PRIVATE home with kitchen and laundry facilities. $45-$70. Female only. 3645 Washington. 386-3993.

CLEAN, BRIGHT, FURNISHED basement room, private entrance, working man. All utilities, $35. 383-6946, 410 Kingston Street.

EXTRA LARGE HOUSEKEEPING room, Refrigerator. Off Rockland. 383-5318 384-1928.

CLEAN ROOMS, ALL FOUND, kitchen facilities. 1038 Linden. Caretaker, 384-7384 after 5.

23 MENZIES. NEWLY DECORATed rooms for men. Central location. $17 weekly, $55 monthly.

LIGHT HOUSEKEEPING ROOM, mature person. $45. Quiet street. 383-5725.

FURNISHED HOUSEKEEPING, close in, quiet gentleman, $40, or $50. 383-4946.

$45. 1 FURNISHED HOUSEKEEPing room. St. Helens, 820 Courtney Street. 383-8437.

LARGE, BRIGHT, HOUSEKEEPing room. Phone 386-6594 or 382-7434.

CLEAN, COMFORTABLE, KITCHen facilities. All found. Working man. $39 Superior.

MARCH 1. BRENTWOOD, QUIET working man. 652-3156 before 5 p.m.

LIGHT HOUSEKEEPING. FAIRfield area. 384-3948. Also basement suite.

ROOMS WITH KITCHENETTE for ladies, quiet, $70 and $64. 931 McClure St.

LARGE BEDSITTING AND kitchenette, near Hudson Bay store. 385-3284.

CLEAN ROOM, UTILITY. REspectable working person. 388-4859.

JAMES BAY, 3-ROOM SUITE, mature person. $70. 386-6936.

CLOSE TO ST. JOSEPHS. LADIES only. $30. Laundry. 384-9942.

200 APARTMENTS TO RENT UNFURNISHED

CRANLEIGH HOUSE
2184 Cadboro Bay Rd.
Corner 3 BR $138
592-6711

ASHTON OAKS
1145 Bay Street
1 BR $140, $142, $145
Electricity included
One child accepted
384-7361

CARNABY TERRACE
1539 Belcher Avenue
1 BR $127, $130,
2 BR $138
QUIET
385-5959

DINGLEY DELL APTS.
949 Dingley Dell
1 BR $130
Gorge water view
384-5969

CHALET APTS.
1465 Fort St.
BACH $110, 1 BR $115
384-3868

MOUNT EDWARDS
Downtown
3366 Vancouver St.
BACH $95, 1 Furn $130
2 BR $125, 1 ROOM $55
383-6816

VALENCIA
840 Niagara St.
1 BR $136
Park and Ocean
383-1459

D. F. HANLEY AGENCIES LTD.
385-7761

ORCHARD HOUSE

Located in a lovely country landscaping, near parks, downtown and major transit systems. Comfortably soundproofed. Quiet, fast elevator service from controlled entrance through the 22 floors of friendly apartments. Three levels of garage parking insure protection and privacy to the occupants.
FEATURES:
Cablevision and F.M.
Laundries on every second floor.
Deep private balconies.
Shag carpets and hardwood.
Large storage lockers.
Swimming pool, sauna.
Hydrotherapy pool.

Resident Manager
388-6659

SELKIRK BAYSHORE COURT
912 Selkirk Ave.
ENJOY WATERFRONT LIVING
We help pay moving costs
— on sandy beach with boat ramp
— possible larger boat moorage
— new large suites — close to downtown, parks, golf course
— superior soundproofing
— party room, workshop, sauna
— w-w carpets, controlled entrance
1 bedroom bachelor suites $130
2 bedroom suite from $149.
Call now. 385-0611 or 592-7679.

MARY MANOR
1462 ROCKLAND AVENUE

Spacious 2-bedroom suite in converted house, available March 1st, very quiet area. $165.

Call Mr. McDougald
384-2429

KER and STEPHENSON LTD.
385-5411

MARALENA COURT, 1650 Belcher Ave. Spacious 1 bedroom suite, free heat, cablevision, washer and dryer, parking. Close to buses, all shopping. Phone manager H. Matthews, 385-6654.

OAKLAND MANOR
Hillside at Cedar Hill Road
Well lit, cablevision, elevator
1 bdrm ste, ofc fr $145
2 bdrm ste, gr fl $155
Adults. Ph. 383-4898 or 384-0266.

SELF CONTAINED 1 BEDROOM suite, open fireplace, $100 includes fridge, range, hot water, cablevision. 1120 Rockland Avenue, bus call to view. 383-7663.

ROYAL LANCER APARTMENTS adjacent to Shelbourne shopping plaza, free laundry, controlled entrance and elevator. 1 bedroom $125 and $114. Phone 477-8764.

1 BEDROOM LOWER SUITE. On mainline. Stove, fridge, laundry facilities and utilities. $125 per month. 479-4264.

HILLSIDE — SHELBOURNE. 1 bedroom suite, suitable for 1 lady, for particulars phone 385-0596.

2-BEDROOM SUITE, EVERYthing included. Phone 386-9296 after 2 p.m.

1-BEDROOM SUITE, GROUND floor, walking distance, 1 adult. Quiet. 1035 Rockland. 385-9836.

QUIET, NO STEPS, OWN ENtrance, 1 bedroom. Harriet Rd. For suitable senior. $65. 383-4753.

CLOSE-IN 2-BEDROOM SUITE, stove, fridge, hot water heat, no pets. Adults only. 2554 Prior St.

1 BEDROOMS, $135. COLWOOD-Langford. 2 children welcome. 477-3548.

THE CHATELAINE
1-bedroom modern suite, $135. 383-6809.

$125 MONTH 2½ BEDROOMS, INclude heat, water, stove, fridge. 383-6992, 3694 Inez.

WATERFRONT, 3 BEDROOMS, cablevision, quiet location, quiet adults only. $160. 383-8634.

3-BEDROOM SUITE, SELF-CONtained, shopping area and bus line. Adults. $160. 477-2463.

BACHELOR SUITE $110. AVAILable March 15. Greencarin Apts. 477 Superior St. 383-3318.

1-BEDROOM, $135. AVAILABLE now. Belmont Terrace apartments. 1040 Belmont at Fort. 592-2218.

1-BEDROOM, $135. WALL TO wall, free laundry. Wycliffe Apts. 1240 Jubilee Ave. 592-2218.

200 APARTMENTS TO RENT UNFURNISHED

"CENTRE OF DOWNTOWN"
$ 95—Cheery comfortable, conveniently situated, 1-bedrm. apt. — modern appliances — laundry facilities. Avail now.

CAVALIER APTS.
$125—Nicely designed 1-bedrm. apt. bright and compact — Available March 1, 1972. 1440 Camosun St. Ph. 384-4829.

CROFT HOUSE
$135—Very attractive, modern well-finished 1-B.R. suite. Close to park, seafront, but fine view attended. Available now. Also March 1, 1972. 136 Croft St. 382-8096

KING ARTHUR APTS.
$135—Close to bus line, hospital, shops. Spacious, beautifully finished. 1-bdrm. apts. Available now and March 1, 1972. 1440 Fort St. Ph. 384-8544

ROCKLAND HEIGHTS
$135—Modern nicely designed 2-bedrm. apt. Many nice extra features. Convenient location — good district. Avail. now. 1397 Rockland Ave. 388-6349

ROYAL SOVEREIGN
$135—Most attractive and spacious 1-bedrm. apt. Close to bus and hospital and shops. Avail. now. 1470 Fort St. 383-9064

SPRINGRIDGE APTS.
$106—Very smart compact modern bachelor apt. desirable location. Walkable distance to town. Available March 1, 1235 Balmoral. Ph. 384-9335.

A. BERNARD AND CO. LTD.
655 Fort St. — 384-9335

MADRONA MANOR

Situated in a very quiet, desirable neighborhood — off main traffic area. Very attractive, modern, 1-bdrm. suites. Available now, also vacancy Mar. 1. These suites have ultra conveniences, including individual heat controls, cablevision, laundry facilities, drapes, balconies. Excellent maintenance. Available now. Also March 1, 1972. Rent $130 P.M.
1550 Asgrove 385-7872
A. BERNARD and CO. LTD.
655 Fort St. 384-9335

OLYMPIC'S COURT
827 SELKIRK ST.

NEW ONE-BEDROOM SUITES
FROM $132 PER MONTH
INCLUDES ALL SERVICES
EXCEPT TELEPHONE
QUIET AREA
EACH SUITE HAS
SEPARATE OUTSIDE
ENTRANCE.

Call 382-5586 Anytime
A. E. LePage Boulthee Sweet Ltd.
386-5561

OFF COOK ST. — NEAR PARK, shops, bus, sea.
OPEN HOUSE
Sat. 19th, 1-4 p.m.
CARRINGTON MANOR
1122 McKenzie St.
—1 brs. with FIREPLACES
—Spacious bachelors
—Decorator CARPETS and DRAPES
—Col. appliances — Cablevision
—Extra large BALCONIES
—Controlled entrance
For prior viewing — Ste. 106, Bayshore Realty Ltd. 386-6434.

"THE KIRKCALDY"
NOW RENTING
575 MARIFIELD, OFF GOVT.

1 bedroom from $125
—elevator
—wall-to-wall carpets
—drapes
—cablevision
—soundproof construction
For further information phone
386-4874
Barrington Enterprises

SIDNEY VILLA
A FRIENDLY
PLACE TO LIVE
1-bedroom, $125. Free cablevision, heat, hot water. Drapes, wall-to-wall, elevator, controlled entrances. Laundry facilities on each floor. Two blocks to shopping plaza and sea. Sorry, no children or pets. Resident manager, 656-4250 or 386-1506.

CAPTAIN COOK
1025 SUTLEJ 385-5364

One-bedroom suite, top floor, $142. W-to-w carpet, cablevision drapes, controlled entrance, balcony, etc. Beacon Hill and Fairfield area. Shopping and bus around corner. Adults, no pets.

1 BEDROOM, $129.00
CHERRY BLOSSOM COURT
316 ST. JAMES ST.
Also 3-bedroom, top floor corner suite. $169.
Phone 382-4546 or
P. R. BROWN and SONS LTD.
762 FORT ST. 385-3435

UNIVERSITY
2-BR — $150 P.M.
Shelbourne Plaza area. Large suite. Carpeted. Drapes, controlled entrances. Cablevision. Free parking. Adults only. 477-8968 — 386-7545 — 385-6297.

CARLYLE APTS.
230 OSWEGO 382-1082
One 2-bedroom suite, $150.
Cablevision, drapes, intercom balcony, etc. Parliament Buildings area. Adults. No pets. 592-9514.

GEORGIA MANOR
SIDNEY
2 bedroom suites in quiet building, available March 1. $135.75 includes fridge, stove, heat, laundry, carport. No children. 656-1217.

PRINCESS CHARLOTTE APTS
467 Lampson
Large 3-bedroom suite, $155. Heated swimming pool. Pets welcome. Immediate occupancy. 386-3751.

ROCKCLIFFE MANOR
1317 HILLSIDE AVE.
3-B.R. suites, new, de luxe apt., $158. Manage., 384-3291 or Western Homes Ltd., 382-9513.

MEARES APARTMENT, 1145 Meares St. Bachelor suite, corner, roomy, bright and cozy, cablevision, etc. Close to. Mature adults. Mr. Browne, 384-6080.

AVAILABLE APRIL 1. MODERN 2-bedroom suite, second floor. Parking and cablevision included. Sorry, no children or pets. Mature couple preferred. 382-4588, 384-7096.

ONE BEDROOM, CORNER, 12TH floor. Usual highrise facilities, swimming, swirl pool, sauna, laundry. Vacant March 1. Evenings. 385-7363.

1 AND 2 BEDROOMS, HEATED suite apartments. Attractive location. Responsible adults only. Fair rents. No pets. 384 Selkirk. 386-4930.

ARLINGTON COURT, 386-3029
Large 1-bedroom suites. Hardwood or carpeting. Free laundry. First floor, $130. Third, $130 or fourth with balcony, $140. 430 Michigan.

UNFURNISHED BASEMENT suite; all utilities, fridge stove, drapes, use of washer, dryer, $85. 382-0959.

ROSE HILL MANOR
1 bedroom, $120. Bachelor, $105. March 1. Wall-to-wall, cablevision. 964 Hillside. 386-3048.

MODERN, 1-BEDROOM APARTment. Laundry facilities, enclosed garage, available March 1. $100 month. 384-1732.

ESQUIMALT, LARGE 1 BEDroom, carport, heat, cable drapes, fridge, stove, washer, adults. $130. March 1. 384-1236.

$115. SEPARATE UPPER 4 rooms and bath. Heated, cablevision or furnished. Dependable over 40. 386-6975.

SPACIOUS 2-BEDROOM SUITE with fireplace. Partially carpeted. No children, no pets. $140. 385-2659 after 4 p.m.

MICHIGAN COURT
1-Bedr. suites, $130 and $135. Drapes, W-W, laundry and cablevision incl. Royal Trust. 388-4311.

VAN MEARE MANOR
1013 Vancouver Street
Exclusive 3-bdrm. on 1st floor. $158. Royal Trust. 388-4311.

VENTURE APTS. — PANDORA and Douglas. Clean, warm, bachelor suite — suit elderly lady. $75. Royal Trust. 388-4311.

PARK ROYAL MANOR
Parkington and Cook. 1 bed. $140. Royal Trust. 388-4311.

OCTOBER MANSION
2-Bedr. in quiet Bldg. Couple only, $130. Royal Trust. 388-4311.

VACANT TWO BEDROOM apartment in 4-plex. $140. Baby under one year welcome. 382-0120.

FAI

200 APARTMENTS TO RENT UNFURNISHED

BROWN BROS. ON BLANSHARD
385-8771 ANYTIME

BACHELOR SUITES

$110—ALTON MANOR, 455 Superior Street. W-W carpets. March 1st.

$120—PARKSIDE TOWERS, 890 Heywood Ave. H.W. floors. March 1st.

$115—WOODRIDGE MANOR, 2230 Cadboro Bay Rd. W-W carpets. Vacant.

$110—NELSON LODGE, 1337 Saunders St. W-W carpets. Sauna. Vacant.

$130—TOLMIE APTS., 1006 Tolmie Ave. Furnished. W-W carpets. March 1st.

$60—601 COOK ST. Fridge and hot plate. Call our office to view. Vacant.

$110—WALLMERE APTS., 2180 Haultain St. Ground floor. March 1st.

ONE-BEDROOM SUITES

$140—BOWKER MANOR, 2233 Bowker Ave. W-W carpets. Feb. 15th. Hydro included.

$125—KINGSMERE APTS., 1757 Bank St. H.W. floors. Elec. kitchen. March 1st.

$135—LONSDALE MANOR, 1336 Beach Dr. Waterfront location. Vacant.

$145—ROSEBANK MANOR, 3954 Cedar Hill Rd. W-W carpets. New building. March 1st.

$140—NELSON LODGE, 1337 Saunders St. W-W carpets. Close to Dockyard. Vacant.

$135—BARRINGTON MANOR, 2174 Cadboro Bay Rd. W-W carpets. Vacant.

$130—ALTON MANOR, 455 Superior St. New building. Close to Parliament Buildings. Vacant.

$130—SIERRA VILLA, 547 Niagara St. W-W carpets. Nice location. March 1st.

$125—WALLMERE APTS., 2180 Haultain St. W-W carpets. Adults only. Vacant.

$135—WOODRIDGE MANOR, 2230 Cadboro Bay Rd. W-W carpets. March 1st.

$125—WELLINGTON MANOR, 1670 Fort St. H.W. floors. Close to downtown. Vacant.

$95—MARINE CHALET, 2451 Beresford St. H.W. floors. Feb. 15th.

$130—GRENADIER MANOR, 1537 Belcher Ave. W-W carpets. March 1st.

$145—PARKSIDE TOWERS, 890 Heywood Ave. H.W. floors. March 1st.

$130—SKYLINE GORGE, 2925 Qu'Appelle St. W-W carpets. March 1st.

$100—BENJAMIN APTS., 1711 Duchess St. H.W. floors. Feb. 15th.

$100—RUSSELL APTS., 1517 Cold Harbour Rd. Lino floors. March 1st. Shared Balcony. Quiet, warm place.

TWO-BEDROOM SUITES

$180—VILLAGE MANOR, 2056 Oak Bay Ave. W-W carpets. March 1st. Hydro included.

$150—Luxor Manor, 1050 Richardson St. H.W. floors. Vacant.

$170—BARRINGTON MANOR, 2174 Cadboro Bay Rd. H.W. floors. April 1st.

$185—ROSEBANK MANOR, 3954 Cedar Hill Rd. W-W carpets. March 1st.

$165—PANDORA VILLA, 1130 Pandora Ave. W-W carpets. March 1, 1972.

BROWN BROS. ON BLANSHARD
385-8771 Anytime!
Free transportation available 9 to 4 weekdays

LORD AND LADY SIMCOE
The Simcoes
"Victoria's Prestige Address"
One and two-bedroom
Furnished or unfurnished
Large heated pool in Delightful Garden Setting
Saunas
Soundproofing
Wall-to-wall carpet
Free outdoor parking
Recreation room
Lounge
Cablevision
Controlled entrances
440-450 Simcoe St. 385-3111

OLYMPIC VIEW
1160 ESQUIMALT RD.
Available March 1st in quiet comfortable building.
1 de luxe studio suite, $125
1 large 2-bedroom suite, $180
Resident Manager, 384-9121

DUNSMUIR HOUSE
831 Dunsmuir Road
(Off Esquimalt Road)
Quiet 1- and 2-bedroom suites, ground floor, ocean view, corner suites. Featuring:
"FIREPLACE"
Available Immediately
Res. Mgr. 388-4943

WINSTON APARTMENTS
314 Cook St.
Comfortable 1-bedroom available March 1. Cablevision. To view call 384-1406.
Bayshore Realty
512 Fort St.
388-6424 Victoria 388-6424

COOK ST. NEAR BAY— Modern 1-BR Ste. in four-plex. Available now. $110 per Mo.
LAMPSON ST.—1-BR. Apt. Available Mar. 1. $110 per Mo.
BOORMAN INVESTMENT CO. LTD.
1111 Government St., 386-9212

QUEENSWOOD ARMS
666 Cook St.
WALK TO TOWN — Modern one-bedroom — cablevision. To view call 386-7060.
Bayshore Realty Ltd. — 388-6424

OAKRIDGE HOUSE
2646 COOK
View of Victoria, 1-bedroom suites, possession March 1. Manager, suite 209. 383-1342.

201 APARTMENTS TO RENT, FURNISHED

TUDOR ESTATES LTD.
2030 Douglas St.

THE KATHLYNN
639 Constance Ave.
Phone 383-0666
Available March 1. Furnished one-bedroom suite, $130.

MAY WE HELP YOU?
Why not make use of our detailed knowledge to find the apartment you really want? We will gladly drive you to see a wide selection of furnished or unfurnished apartments in any
District of Your Choice
NO FEE TO TENANT
STERLING RENTAL AGENCY
206 Kresge Bldg.,
1104 Douglas St. at Fort
383-7171
Open 9 a.m.-9 p.m.
Including Saturday

THE ROYAL SCOT
425 QUEBEC ST.
OPENING FEBRUARY 1st, 1972
Fully furnished suites with color TV (See advert. for unfurnished ates. for further detail), OR Call Mr. Pern at 385-3543.
P. R. BROWN AND SONS LTD.

LET US DO THE HOUSEWORK. Room to rent by the week or month. Kitchen, color TV, telephone and maid service. $45 weekly, $150 monthly. Friendship Inn. 39 Gorge Rd. East. 386-8335.

201 APARTMENTS TO RENT, FURNISHED

PACIFIC SHORES
2181 HAULTAIN
March 1st. Spacious 2-Br. $175.00
Quiet location near bus and shops.
Res. Manager 592-6350
MONTREAL TRUST CO.
For viewing and transportation 386-2111 anytime

MOVE IN TODAY
Beautifully furnished 1-bedroom and bachelor units. Mod. elect. kitchens, color TV on cable, W-W carpets. All utilities included. Moderate rates by day, week or month.
CRAIGFLOWER MOTEL
384-6330

TWIN-SIZE BEDROOM WITH glassed sun room, large living room with fireplace, small dining room. Kitchen with gas range and electric refrigerator, lots of cupboards, hot water heat. To view phone 477-1039.

OAKLAND MANOR
Hillside at Cedar Hill Road
Wall to wall, cablevision, balcony. Deluxe 1 bdrm. ste. $150
Adults. Ph. 383-4808 or 386-0266.

BACHELOR UNITS AND 1-bedroom units available immediately. Children and pets welcome. Island Court Motel, 478-2131

DE LUXE, VERY SPACIOUS and comfortable 1-bedroom suites, fully furnished. $140 to $160. 592-9516.

MARCH 1, ATTRACTIVE BACHELOR suite, fully furnished for responsible working men $95 including utilities. 477-4991.

1-BEDROOM, PARTLY FURNISHED, near Parliament Buildings and park. $110. Children and pets welcome. 479-7833.

SELF-CONTAINED 3-ROOM suite with own entrance. Modern fridge and stove. Close to bus and shopping. Adults only. 384-5128.

1 AND 2-BEDROOM CLEAN housekeeping cottages, fully furnished, reasonable rates. Calpine Motel. 652-1415.

MODERN STUDIO-TYPE UNIT, everything supplied. Close in. Covered parking. Michelangelo, 1158 Yates. 383-8197 or 386-2812.

1019 RICHMOND-OAK BAY. Immediate occupancy, clean bed sitting room with kitchen $75. Ladies only. 382-1436, 384-7590.

CLOSE IN, 3-ROOM SUITE, light and heat, gas ring and fridge. $125. Also bed sitting room, $60. Adults. 243 Kingston, 2-5 p.m.

3 ROOM SELF-CONTAINED, automatic heat, hot water, cablevision, $125. 507 Simcoe Street. 383-5823.

MODERN BACHELOR SUITE facing Beacon Hill Park. Reasonable off season rate. Thunderbird Motel, 600 Douglas.

$100. 1 BEDROOM, BATH, KITCHEN, living room, clean and warm. Eldwyn Shopping area. Phone 598-4347.

SPACIOUS WARM ROCKLAND area, fully furnished, 6 months lease, quiet lady, references, 386-9964.

LANGFORD, 4 LARGE, CLEAN rooms, $95, and 2 rooms. 478-3031 after 1 p.m.

SELF CONTAINED SMALL ONE bedroom suite. One adult, $92.00. 384-4904.

OAK HEIGHTS APARTMENTS, 1585 Oak Bay Avenue, Bachelor $125. Everything included. 385-8244.

THIRD YOUNG LADY REquired to share furnished highrise suite. $90. Please phone, 383-1239.

SUITE FOR WORKING RESPONsible person, Queens Ave., $80. 383-0130.

EDGEWATER MOTEL, LOW rent, weekly, monthly, children, pets welcome. 478-4212.

FURNISHED BACHELOR SUITE. Close to downtown. For information, 386-2812 or 383-8197.

3-ROOM SUITE FOR QUIET RESponsible lady. Fairfield. $70. 385-0165.

NEAT CLEAN 2-ROOM UPstairs suite, side entrance light, heat and water included. 384-2561.

$70. IMMEDIATE, CENTRAL, small, bachelor apartment. Warm block. Lady. 479-6936.

WANTED: YOUNG MAN TO share furnished apartment. 383-4288 or 656-3121.

1-BEDROOM SUITE, GROUND floor level. Middle-aged gentleman preferred. 592-6709.

MODERN 1 BEDROOM, FULLY furnished with TV. $145. Available March 1. 385-2735.

202 APARTMENT FURNITURE TO RENT

Three Rooms from
$25 per month
STANDARD FURNITURE
382-5111
Immediate Delivery

RENT A WASHER AND DRYER AT BUTLER BROTHERS
1720 Douglas 385-3832
(Opposite The Bay)

203 APARTMENTS WANTED

UNFURNISHED 1-BEDROOM apartment with own bathroom. Between $70 and $85. Utilities included. Preferably Fairfield area or James Bay. 383-0544.

STERLING RENTAL AGENCY
Needs good apartment rental listings — Now! 383-7171.

206 DUPLEXES TO RENT

3354 SHELBOURNE ST.
3-BR — $175 — March 1st

1112 CATHERINE ST.
2-BR — $165 — March 1st

142 LINDEN AVE.
2-BR — $145 — March 1st

352 WINDERMERE PLACE
2-BR — $185 — March 1st

BROWN BROS. ON BLANSHARD
385-8771 Anytime!

$165 TO $175
Children welcome, 3 bedroom, 1½ baths, fridge and stove. Cable, water included. Available on lease. Large fenced in yards. Close to schools. Immediate occupancy. Langford.

Rhynhard Developments Ltd.
739 Queens 384-1711, 478-1983

NIAGARA STREET
Neat one bedroom sxs duplex living room with fireplace, stove, fridge, garage, very quiet area, available immediately, $135.

KER and STEPHENSON LTD.
385-3411

SWAN LAKE—MODERN SPAcious 2-BR. duplex. Available now. $175 per Mo.
FORT ST.—Walking distance to town. Modern 2-BR., heated duplex for 1 mm. occupancy. $145 per Mo.
BOORMAN INVESTMENT CO. LTD.
1111 Government St., 386-9212

FRESH AND NEW SIDE BY side 2-bedrm. duplex. Near Princess Pat. apts. Immediate occupancy if desired. $155 incl. heat. Call Eleanor Sanderson 384-9610, 388-4271.
J. H. Whittome and Co. Ltd.

IMMEDIATE POSSESSION
Clean 4-rm. apt., hylro, heat, water incl., $160. Ruth Lukaitis 388-4271, 477-5306. J. H. Whittome and Co. Ltd

SIDNEY, $155
Large, modern, 3-bedroom, 1½ baths, wall-to-wall carpet, carport. Children and pet permitted. Available immediately. O.K. Rentals, 386-3414.

ESQUIMALT — IMMEDIATE OCcupancy, near new 3-bedroom. Close to shops, schools, bus, $215 per mo. BAYSHORE REALTY — 388-6424.

ESQUIMALT, 2 BEDROOM UP and down duplex near Dockyard and Naden. Fridge, range, drapes, cablevision and laundry. No pets. $150. 382-9995.

HAULTAIN AREA. SXS DUPLEX, 2 bedrooms, full basemt. Stove and fridge, $165. Available immediately. V. Wong, Byron Price and Associates Ltd. 385-2458.

DE LUXE DUPLEX
$170 per month. 3 bedrooms, 1½ baths, well-to-wall carpets, carport, in downtown Sidney. 479-2420.

BECKLEY AVE. JAMES BAY. Upper duplex $90. Lower duplex, $100. Available March 1. Children welcome. 477-2473.

LARGE 2-BEDROOM, 2 BATH, carport, stove, fridge, water, heat. $170. 383-3489.

LOWER UNFURNISHED SUITE. Older people, apply 1044 Pandora.

DUPLEX. MODERN 2 BEDroom. Heat, water, fridge, range. See Saturday, Sunday 1-3 p.m., 386-9804.

$100. 3 ROOMS AND BATH. HEAT and water included. Suit couple, no dogs. Dallas Rd. 384-0918.

SOUTH SIDNEY, 2 BEDROOMS, kitchen with range and fridge, carport, oil heat, full basement. $165. 385-6980.

LANGFORD, THETIS LAKE Heights. Brand new duplex, 3 bedrooms, $200 month including all utilities. 478-3[illegible]

SOUTH FAIRFIELD, SPACIOUS 3-bedroom lower duplex, includes heat, power, cablevision, water, $165. 652-2461 after 6 p.m.

1 BEDROOM, SELF-CONTAINED suite in triplex, stove, fridge Esquimalt. Available March 1. 382-4719.

2 SIDE BY SIDE 2-BEDROOM duplexes, Langford. $120 and $115 per month. 478-7582, 383-5310.

DUPLEX, NEAR UNIVERSITY. Modern 3-bedroom unit for rent or sell with good financing. 479-1479.

3-BEDROOM, SPACIOUS, CLOSE to town. Children welcome. $185. After 4 p.m., 477-1148.

1 BEDROOM KITCHEN, DINING room, living room with fireplace. 385-7556 evenings.

HAULTAIN — LOVELY, 2-bedroom duplex, heat and water supplied. $170. 382-0639.

3 BEDROOMS, FRIDGE, STOVE and heat included. No cats or dogs. Apply at 2614 Fernwood.

DUPLEX, SIDE-BY-SIDE, LIVING room, 2 bedrooms, carport, adults, $165. 382-4569.

MAYFAIR, 4-ROOM SUITE, $115 includes heat and water, fridge, stove. 386-2648 or 388-4882.

FURNISHED DUPLEX, 1 BEDroom, $125. 592-3469.

MODERN 1-BEDROOM, HEATED, side duplex. Adults. 386-0146.

210 HOUSES TO RENT UNFURNISHED

24 MAQUINNA — $110. SMALL 1-BR house. Oil range and fridge. March 1st.

1867 COCHRANE — $175. 2-BR house. Elec. kitchen. Oil heat. Drive-in garage. Vacant.

BROWN BROS. ON BLANSHARD
385-8771 Anytime!

COLWOOD—MODERN 3-BR. home for imm. possession. Stove and fridge, $200 per Mo.
DOUGLAS ST.—Saanich—2-BR. home for Imm. Occupancy. $160 per Mo.
METCHOSIN — 2BR bungalow available March 1, $135 per Mo.
BOORMAN INVESTMENT CO. LTD.
1111 Government St., 386-9212

GORDON HEAD TOWNHOUSES, Blair and Larchwood. 477-5422. 2 bedroom, $205. Full basement, rec room, 1½ bathrooms, inlaid carpeting, separate courtyards, beautiful playgrounds, includes all appliances. Close to all schools, UVic and shopping Plaza.

$145—1947 FOUL BAY ROAD. 3-bedrm. full basement home. Avail. March 1st.
DRIVE BY then call Town and Country Realty Ltd., 382-7276 for appt. to view.

NEAR COLWOOD CORNER, 3 bedrooms, fridge, stove, carport. No pets, prefer adults but consider one child 16 or over. Available March 15. $145. 478-4562.

ROCKLAND — SECLUDED DUPLEX, with lovely private garden, spacious accommodation, 3 bedrooms, 1½ bathrooms, $275 per month Royal Trust 388-4311.

VACANT, 2-BEDROOM, AUTOmatic heat, stove and fridge. Suit couple, one child, no pets. $145. Call 46 Lurline, 10 until 5, Friday and Saturday.

NEWLY DECORATED 3-bedroom house, wired for range and dryer, $185 per month. 152 Sims Ave. 382-1464.

AVAILABLE MARCH 1. 3 BEDroom, modern house, Vic West, $150 per month plus half utilities. 388-5861.

CLEAN 2-BEDROOM, FULL basement, bungalow, next to Simpsons-Sears. $160. Mr. Black, 384-8001.

SIDNEY, COMFORTABLE 2 BEDroom, centrally heated. Suit middle-aged couple for couple with one child. $160. 592-6442.

812 ARNCOTT, 2-BEDROOM, stove, fridge, water included. $150 per month. Phone Belle Ray Holding Ltd. or 384-1711.

2-BEDROOM HOUSE, $150 month. Gordon Head area. Large yard. 477-5325.

MAYFAIR NEAR QUADRA School. 2-bedroom house, $170. Phone 386-0705.

2-YEAR-OLD, 3-BEDROOM, FULL basement house, Colwood area. $200. 478-4943.

COLWOOD, $195, 3 BEDROOMS, fireplace, sunken living room, carport, 478-6959.

2-BEDROOM FULL-BASEMENT house, 3338 Kingsley St. $175. 658-8572.

3-4 BEDROOM HOME, QUADRA-Tolmie Area, $170. 385-9923.

211 HOUSES TO RENT FURNISHED

856 REED STREET
$160
2-BR furnished house. LR with fireplace, elec. kitchen. Oil heat. Vacant. Call our office to view.
BROWN BROS. ON BLANSHARD
385-8771 Anytime!

IN SIDNEY, ATTRACTIVE 1 bedroom with large living room, large separate dining room, secluded garden with fruit trees. For 5 months or longer. Victoria Press Box 572.

WATERFRONT
On beautiful lake, just 10 minutes from Victoria. 2 bedrooms, large living room, dining room, washer, dryer, fireplace, wall-to-wall carpets, cablevision. $185. 478-3067.

NEW, MOBILE HOME OPTION to buy, $155 month, also Modular Home at $185, incl: park rent, water, garbage disposal. Laundry avail. Wagon Train, 386-3291.

OUR 5-ROOMED HOME, NICELY furnished, for 3 or 5 months. Good references will be required. Victoria Press, Box 545.

212 HOUSES WANTED TO RENT

URGENT REQUEST
Client wishes to rent spacious, unfurnished home, min. 3 BR's Prefers Willows area of Oak Bay. Will consider adjacent areas close to elementary school. Prepared to sign lease, possession by March 15th. Please call Mrs. Gerrie Hutton, 388-4271 or 386-3927. J. H. Whittome Co. Ltd.

LET US RENT YOUR HOUSE. We have clients waiting for two and three-bedroom homes. We offer good management. Careful tenants and reasonable rates.
PEMBERTON HOLMES LTD.
384-8126

APRIL 1ST. UNFURNISHED cider type cottage or bungalow, 2 bedrooms, small garden, secluded, quiet. Reasonable rent. Within 4-mile circle. Senior citizens. Victoria Press, Box 556.

COUNTRY HOME URGENTLY required by competent married couple, child. Can repair or caretake. All situations gladly considered. References. 384-0253.

3-BEDROOM HOUSE OR 2-bedroom and den, furnished; preferably Fairfield or Oak Bay area, for professional middle-aged couple. Victoria Press, Box 562.

RENTALS WANTED
Complete management services by trained and competent personnel.
DON STRIPLING, 386-1361
CANADA PERMANENT TRUST

GUARANTEED RENT TO LANDLORD
CALL PADDY O'ROURKE AT HOUSE OF SERENITY LTD.
382-3021

IF YOU CANNOT SELL YOUR home, we have reliable tenants waiting to rent. Phone Mr. Keen, Boorman Investment Co. Ltd., 386-9212.

FAMILY WANTS UNFURNISHED 3-bedroom home with yard. Prefer Lansdowne area. References. 477-4967.

WORKING COUPLE NEEDS house with garden space. $100 a month. 652-3198.

212 HOUSES WANTED TO RENT

SUMMER COTTAGE OR FAMILY accommodation at Shawnigan Lake — preferrably West Arm — July 15 to August 26. Victoria Press Box 586.

WANTED BY YOUNG WORKING man, small house or cottage, preferably on ocean front and near town. 386-3681.

215 HALLS, WAREHOUSES, STORES AND OFFICES TO RENT

NEW STORES AVAILABLE
The following locations:
1—In Nootka Court, next to the new liquor store on Courtney Street. Ready for Immediate occupancy.
2—Corner Michigan and Menzies, up to 2500 sq. ft., ready for occupancy March 1st.
3—Up to 4,000 sq. ft. of retail area on the corner of Fraser and Esquimalt Road. Ready for occupancy March 1st.
For further information and inspection call Diversified Holdings Ltd., 388-9181.

PRIME GROUND FLOOR SPACE
(1) OAK BAY AVENUE
Ideal for Medical, Dental or Professional office, boutiques, specialty shops, etc. Will design and create interior to suit. Separate front and rear entrance and washroom facilities. Ample parking. Floor area of 660 sq. ft., rent $240. Contact Mr. B. McIndo 598-2666.
(2) RICHMOND AT FORT
800 plus sq. ft. with separate entrance and private washroom. Rent $185
Contact Mr. N. Demmons 386-0621 or Property Manager Mr. R. Bowlby 598-1121 or 388-5490
PARK PACIFIC APTS. LTD.

1.—2,700 SQ. FT. COMMERCIAL. DOUGLAS ST. CORNER. ONE LEVEL, DRIVEWAY, PARKING.

2.—5,200 SQ. FT. COMMERCIAL. DOUGLAS ST. — TWO LEVELS, DRIVEWAY PARKING. INTERIOR READY FOR TENANT RENOVATIONS.

3.—2,300 SQ. FT. COMMERCIAL OFFICES, SHOWROOM WHSE. BETWEEN BURNSIDE AND DOUGLAS, RAILWAY SIDING.

D. F. HANLEY AGENCIES LTD.
385-7761

COMPLETE CABINET SHOP, 3,800 sq. ft. for rent, including machinery and tools. All electricity and heat included.
ALSO
Heated warehouse space any sq. footage up to 3,500 sq. ft. for rent. Electricity and heat included.
ALSO
Large area of covered unheated space.
Located at 417 Hillside Avenue. For further information phone 388-7331 anytime.

PRESTIGE OFFICES
FOR LEASE ABOUT APRIL 1ST
On Douglas St. near Hillside
Features:
—Approx. 940 sq. ft each
—W-W Carpeting
—Air Conditioning
—Electric Heat
—Off-Street Parking
STRY CREDIT UNION 384-7144

New, Downtown
14,000 sq. ft., air conditioned office space on 2 floors in Nootka Court, ½ block from Douglas on Courtney St. Requirements, partitioned to tenants requirements. Choice of tile or carpeting; landscaped interior courtyard.
For further information and inspection, call Diversified Holdings Ltd., 386-9181.

FOR LEASE
Downtown Fort St., 6700 sq. ft. concrete building, plus 1,000 sq. ft. of finished office area. Oil hot water heat, heavy 3 phase wiring. Extra 60x113 adjoining vacant lot for parking. Fort St., thru to Meares St. Could be retail, office or manufacturing. For additional details, re lease, contact LEW MOILLIET 382-7276, Res: 477-9251.
Town and Country Realty

PRIME OFFICE SPACE, 2ND floor, Canada Permanent Building. Available May 1st. Especially suitable lawyer, investment brokers, insurance. Approximately 1080 sq. ft. Rental includes elevator, refrigerated air-conditioning, janitorial service. Please call Mr. W. Hobson, 386-1361, Canada Permanent Trust.

OFFICE SPACE TO RENT
Looking for something different — a little of the old-world charm? See our attractively renovated interior Board of Trade Building, 31 Bastion Square. Mid-West Property Management Ltd. care of Goodacre Towers. 385-8111.

534 BROUGHTON STREET, MAIN floor corner office space, 1200 sq. ft. Available April 1. $200 p.m. 2nd floor office space, 4100 sq. ft. Available immediate. $275 p.m.
PEMBERTON, HOLMES LTD.
384-8126

YARROW BUILDING
Air conditioned suite with two private offices overlooking the harbour. 480 sq. ft. All services supplied, $170 p.m. Royal Trust Co. 388-4311.

OFFICE SPACE TO RENT
NEW BUILDING, CLOSE TO town. Premises can be built to suit tenant. $2 per sq. ft. per annum. 383-9911.

WANTED SHOP SPACE. APproximately 1500'. Truck door small office. Month or lease. 382 phone exchange area Apply Victoria Press Box 587.

OFFICE SPACE AVAILABLE. 250-1100 sq. ft. All services supplied, competitive rates. Royal Trust, 388-4311.

MODERN 900 SQ. FT. OFFICE and 900 or 1800 sq. ft. warehouse in prime area off Douglas. Ample parking, reasonable lease. 479-6924.

OFFICE PLUS 2,000 SQ. FT. storage space, Oak Bay village. 598-3377 Monday-Friday 9-1, Saturday, Sunday, 477-3346.

FURNISHED OFFICE AND warehouse to rent, reasonable. 386-8436.

2850 SQ. FT. OF SPACE LOCATed in ideal downtown location, 845 Yates. 388-6481 or 385-7970.

CORNER STORE OR OFFICE. $135. 950 sq. ft., basement. 382-6728.

WAREHOUSE OR OFFICCE space available on Douglas Street. 384-4276 or 382-9596 (Sunday).

FOR RENT ON APRIL 1, SHOP and office on main street. Ample parking. 386-3031.

SINGLE OFFICE DOWNTOWN, Fort Street. 290 sq. ft. $60. Royal Trust 388-4311.

230 PERSONAL LOANS and INSURANCE

HOMEOWNERS
ARE MONTHLY PAYMENTS GETTING YOU DOWN? CUT THEM BY UP TO HALF. GET A HOMEOWNERS' LOAN, CONSOLIDATE, ANY OTHER PURPOSE.

AMOUNT	APPROX. MTHLY PAY'T
$1,600	$17.69
$3,000	$33.18
$6,000	$66.35

Ex. amort. 15 yrs. — 5-yr. term.
CALL B. LeDUC ANYTIME
386-1214 386-3975
M. P. Tellier Securities Ltd.
912 Douglas St.

GET THE CASH YOU NEED
LOW MONTHLY PAYMENT

Amount	Approx. Mthly. Pyt.
$2000	$23.64
$4000	$47.27
$5000	$59.09

Ex. amort. 15 yrs. — 5-yr. term
LARGER LOANS ARRANGED ANYTIME. 386-9715 — 386-9046
AVIS — 1394 HILLSIDE AVE.

WOW! MEMBERS OF PERPETUAL Help Credit Union may now borrow at special low 10% interest rates! Details — 1001 Blanshard Street.

233 MORTGAGE LOANS AND INSURANCE

BORROW TO CONSOLIDATE OR lower payments. Arranged in your home at your convenience.
BILL WESTCOTT
D. F. HANLEY AGENCIES LTD.
MORTGAGE DEPT.
385-7761 ANYTIME

1ST MORTGAGE OF $100,000 needed on 3 masted square rigged sailing ship. For details phone 246-9617.

233 MORTGAGE LOANS AND INSURANCE

$ $ $ $ $ $ $ $ $ $ $ $
MONEY
Money to Loan
To . . . BUY . . . REMODEL
. . . REFINANCE. We loan in ALL areas including UP ISLAND
AGREEMENTS FOR SALE

MORTGAGES BOUGHT OR SOLD
1st and 2nd Mortgages Arranged
Money available for Apartment and commercial projects. Short Term Builders Interim Financing, including Subdivision Development Financing. Prompt — Considerate — Courteous — Confidential Service. BORROW on Your Eqlity in Your Home for any worthwhile Purpose. Call:
DON MacGILLIVRAY
Boultbee, Sweet Realty
388-5561

SPECIAL DEALS
FOR HOMEOWNERS
AT ASSOCIATES
If you're buying your house, you're eligible for a special Homeowner Loan at Associates any time you need cash. That means we may be able to give you a better deal. Lower rates . . . or longer terms . . . or even both.
The amount you can borrow is limited only by the equity you have in your home. $5,000, $10,000, maybe $25,000 or more. So if you have high-interest debts outstanding, or if you need cash for a second car, a boat, or any other good reason, talk to Associates about a low-interest Homeowner Loan. See how much better off you'll be — long-term.
BRANCH
895 Fort Street 388-5495
17 Cadillac Avenue 385-6725
ASSOCIATES MORTGAGE CREDIT LIMITED

MORTGAGE FUNDS AVAILABLE FOR ALL B.C.
FROM 9% (VICTORIA)
UP-ISLAND, LOWER MAINLAND, INTERIOR AND NORTHERN B.C.
HOMES, WATERFRONT PROPERTY
LAND OR DEVELOPMENT PROPERTY
Drop us a line or phone collect. Perhaps we can serve you. Let us have full details of your property so we may give you a quote as to rates, terms, costs, etc., with no obligation on your part.
Cash valuations given on any existing mortgages or agreements without obligation.
COURTESY — TO FELLOW BROKERS
Write or phone
Mr. Len Thomas at
DOUGLAS HAWKES LTD.
990 Blanshard St.,
Victoria, B.C.
PHONE 384-7128 (Collect)
(After hours 479-6382 collect)

NO BONUS
HOME EQUITY
LOANS
Here is your opportunity to borrow the inexpensive way. You may borrow up to 90% of your property value whether your home is paid for or not. No amounts too small or too large. Interviews in the privacy of your own home.
EXAMPLES:

amount	payments from
$2,000	$23.00
$3,000	$33.00
$4,000	$47.00
$5,000	$59.00

13 year ammort. — 5 year term.
FOR FAST COURTEOUS SERVICE CALL ME TODAY. MONEY IMMEDIATELY AVAILABLE.
W. A. (Bill) HODGSON
385-2458
24 Hour Service
Byron Price and Associates Ltd.

COMMERCIAL AND RESIDENTIAL
FUNDS NOW AVAILABLE AT NEW LOW RATES. Now is the time to take advantage of the increased supply of money. We offer mortgage facilities on residential property and commercial real estate in Victoria and up-island centres. Current low interest rates with amortizations to 25 yrs.
Write or telephone:
Rae Investments Ltd.
757 Courtney St.
Victoria.
Ph. 388-7891
Eves. 658-5027, Mr. Green
Eves. 385-3982, Mr. Stuber

MONEY FOR MORTGAGES
NEW RATES
LOW
First Mortgages available in any amount. Rates from 8¾%. Funds for 2nd Mortgages and interim financing also available.
P. R. BROWN and SONS LTD.
385-3435

MORTGAGE MONEY
We have corporate and private funds available to help you buy a home, consolidate debts or give you cash. 1st and 2nd mortgages arranged. Mortgages bought and sold.
386-1361 (A.M.) 658-8679 (P.M.)
Ask for MR. JACOBSEN in the Real Estate Division.
CANADA PERMANENT TRUST
1125 DOUGLAS STREET

WE PAY CASH FOR MORTGAGES AND AGREEMENTS
ERIC CHARMAN
385-9765.
Charman Pacific Realty Ltd.
608 Broughton St.
(Across from Eaton's Parkade)

MILLIONS FOR MORTGAGES
8¾% PRIME RATE
For the purchase of real estate or for refinancing, company and private funds available. Immediate inspection and quick decisions.
Phone 385-2481
Swinerton, Stewart Clark, Ltd.
1318 Blanshard Street

FOR NEARLY A HUNDRED years we have been serving Victoria clients. If you wish a 1st or 2nd mortgage, call VINCENT HOLMES — 384-8124 and find out about full pay-off privileges, extra payment privileges and total fees you will be charged.
PEMBERTON, HOLMES LTD.
1002 Government Street

FIRST MORTGAGE FUNDS AVAILABLE FROM 8¾%. SECOND MORTGAGES FROM 12%. UNLIMITED FUNDS. CONVENTIONAL AND PRIVATE FUNDS. QUICK DECISIONS. CALL MR. McKENZIE 386-7321 (24 HRS.). BOORMAN INVESTMENT CO. LTD., 1111 GOVERNMENT STREET.

233 MORTGAGE LOANS AND INSURANCE

MORTGAGE MONEY
First mortgages available up to any amount at current interest rates. Quick decisions.
BROWN BROS. AGENCIES LTD.
1125 Blanshard 385-8771

MONEY TO LOAN On mortgages. Quick decisions. Also agreements and mortgages purchased for cash. See us for top price.
A. BERNARD and CO. LTD.
655 Fort Street 384-9335

CASH FOR YOUR MORTGAGE or agreement for sale. Quick decisions and highest prices paid. M. Braithwaite, Financial Survey Ltd., 384-9305. Res. 592-0638.

AMPLE MORTGAGE FUNDS AT LOW, LOW RATES
PHONE PADDY O'ROURKE
HOUSE OF SERENITY LTD.
382-3021

234 MORTGAGES FOR SALE

AVAILABLE 1ST MORTGAGES
$12,000, 9%, int. only
$15,000, 9½%, int. only
$21,000, 9% $210 per mo
These are three very well secured 1st mortgages with unusually strong covenants. For further information call Vincent Holmes 384-8124.

235 WANTED TO BORROW

2½-YEAR-OLD, 1240 SQ. FT. bungalow needs $4,000 second. Payments $80 monthly at 13%. Call W. A. (Bill) Hodgson 385-2458, Byron Price and Associates Ltd.

240 BUSINESS OPPORTUNITIES

OWNER WILL SACRIFICE EXCELLENT RETURN ON EQUITY
Immediate sale of this brand new building is required by owner. The building contains street level commercial rentals and sixteen de luxe apartments. First class workmanship and only the best of materials is to be found throughout this building. There is elevator service to all floors, controlled entrances, wall to wall carpets and top grade electric stoves and refrigerators. Statement and inspection available to serious investors.
For more details call A. A. CHAUVIN or F. C. POLLARD, A. E. LEPAGE, BOULTBEE SWEET LTD., 388-5561 anytime.

X X X X X X X X X X
X BOULTBEE X
X SWEET X
X Realty X
X Ltd. X
X X
X
737 Fort 388-5561

Moderate size Victoria Motel with annual gross of approximately $3,100 per unit — substantial cash required. Owner would consider trades on income motel or hotel. For appointments — please call IRA FREEDMAN 388-5561 or 592-0511.
Small hotel situated close to Victoria — no competition. All it takes is a call to IRA FREEDMAN
388-5561 or 592-0511

TWO RESIDENTIAL HOTELS
1—18 units — by the week. All brick building commercial on ground floor, very clean, owners suite. Gross earnings $25,056.00 per annum.
2—18 units — by the month. Owners suite, very clean. Gross earnings $15,120.00 per annum.
For further information contact BUD O'CONNOR OR JON DAVIS 388-5561.

LARGE VOLUME! SMALL STORE!
This is an exceptional opportunity for a husband and wife team and a family. The store is bright, clean and as fresh as the stock it carries. This well located GROCERY is attached to an attractive 3-bedroom home on a corner lot. Included in the price is a separate and exceptionally good corner lot. The financial statement shows a high volume which is constantly increasing. Invest your money in your own business.
Offered at $59,500 for land, premises, and business. It's a buy!
384-8126 MR. GREENE 385-0795
PEMBERTON, HOLMES LIMITED

YOUR OWN BOSS
Canadian Company requires men or women to operate their own part-time business, restocking and collecting money from game cigarettes, soft drinks and hosiery machines. Locations established by company with no selling involved. To have your own exclusive route you must have car, references and able to invest at least $600. Only 8 hours of your time per week will bring in excellent returns. For those who wish to build full-time operation we have an excellent financed expansion program. Write to Canadian Coin Products, Garson, Ontario, include phone.

BE INDEPENDENT
FISH AND CHIP AND COFFEE SHOP
A going business showing a good income on a fine (daytime only) week. Fully equipped and located on a good corner location. Excellent potential with space for further expansion. Full details and offers call:
STAN TRONT 477-2829
385-9741
J. A. Henderson Realty Ltd.

CANADIAN MANUFACTURER
Expanding throughout British Columbia, requires 2 individuals who want to own and operate their own business as dealers for our new plastic products. Selected applicants will be assisted in establishing retail sales outlets for our products in their exclusive territories. Can be started from home on part time basis. Investment of $3,000 secured by inventory. Write giving brief resume of work history to Victoria Press, Box 553.

SPARE TIME INCOME
NON-VENDING, NO SELLING
Wonderful opportunity for husband or wife to work out of home. Will not interfere with present job. Start evenings and weekends and work into $900 to $200 a week extra. Small cash investment required, ($398 minimum) fully secured, will put you in business for yourself. For personal interview send name, address, and phone number to Victoria Press, Box 602.

TWO FOR ONE!
MASTER BAKER If you are seeking a thriving BAKERY and CONFECTIONERY business with TWO well located outlets, this is your opportunity. Good equipment and fixtures, steadily increasing volume of sales, excellent possibility for expansion. Unforseen circumstances compel sale. Interested? Then call—
384-8126 MR. GREENE 385-0795
PEMBERTON, HOLMES LTD.

19,000 SQ. FT. SITE
ASKING ONLY $29,900!!!
PROJECTED GROSS $34 000
Here's a chance for a young aspiring builder to get going. Mortgaging is easy right now. Already proven for 19 suites with a good proportion of 2-bedrooms. Clear title. Quite a few new apartments within a radius of a few blocks. Wills of Whittomes, 388-4271. J. H. Whitt

250 HOUSES FOR SALE

"Complete Real Estate Service Across Canada"

MONTRUST REAL

1057 FORT 386-2111
Sidney — 656-3924

OPEN HOUSE
6463 SUNNYSLOPE DRIVE (OFF TANNER
SATURDAY 1:30 to 4:30 P.M.
If you are looking for a better home in the Central Saanich area, be sure to see this immaculate, 1½ yr. old, 3 bedroom (1 ensuite) plus another bedroom and rec. room in full high basement, paved driveway, carport, sundeck. Full landscaped etc.
BUD FORBES in attendance
652-2950 386-2111

SOUTH OAK BAY
FAST POSSESSION
Owner has bought and must sell this delightful property on Foul Bay Rd. There are 4 bedrooms, 2 bathrooms, and a family room. The large (28 ft.) living room and separate (20 ft. dining room provide an abundance of space for gracious living and entertaining. Asking $41,500. For further information call:
P. CHARLESWORTH
386-2111 598-4286

NEW LISTING — ESTATE SALE
BEACH DRIVE
IMMEDIATE OCCUPANCY
Delightful view property with a mature garden offering some seclusion and privacy. Close to town and all facilities. Extra large living and dining areas that take full advantage of the sea and mountain view. This home has three spacious bedrooms on main floor with one in the full high basement. One and one half baths. Move in immediately and enjoy the spring flowers that will soon abound in the garden. Inviting offers at an asking price of $52,500. For further details and viewing please call:
AL WESTGATE
386-2111 656-3423

ROBERTS BAY, SIDNEY
JUST REDUCED
"QUIET AND GARDEN LIKE
For you, if two bedrooms will do over 1200 ft. Very well kept, 10 yrs. old. No steps or basement. Attached garage. Two minutes walk to the beach and marinas. Easy to care for but tastefully landscaped. Gross taxes $327.00. Asking $24,500. See it today. Call:
ROY KAISER
656-4107 386-2111

CHARMING TUDOR ON FOUL BAY
28 ft. living room, 20 ft. DR., 2 baths, den, 4 large bedrooms, gracious entrance hall, wide stairs. Phone for appointment to see this lovely home. Many more features to see when you come. A real value at $41,900.
E. W. PROKOSCH
477-2194 386-2111

ABSOLUTE WATERFRONT!
SOUTH-WEST ASPECT!
OLD ENGLISH CHARM!
Are you looking for a gracious and spacious beamed ceiling home? Four bedrooms? Triple plumbing? Hot water heating? Panelled den with fireplace? 30 ft. living room? 20 foot dining room? Character and tradition? Secluded cove? Glittering, shimmering, ever-changing view? A warm, bountiful, family-embracing home? Very low upkeep costs? Price $64,900? If this sounds like your dream home, please phone:
GEORGE BLACKBURN 386-2111

TOWN AND COUNTRY
Price Reduction
Built only 12 yrs. ago, located with view of city, 3 bedrooms, hardwood floors, living-dining room with fireplace. Full basement, stucco-siding exterior. Full price now — $23,950. Call:
D. BECKNER
386-2111 598-1391

INVESTORS SYNDICATE REALTY LIMITED
620 BROUGHTON ST. 386-7721
Across from Eaton's Car Park

OPEN HOUSE
SAT. 1:30 - 4:30
955 WOODHALL
(Off Quadra)
This absolutely spotless home is on a quiet street amongst oak trees. It has an attractive L.R. with open F.P. Separate D.R. with doors to patio and rose garden. Mahogany cab. kitchen with nook. 3 good-sized bdrms. on upper level. Rumpus room, workshop and utility room on lower level. Hot water heat and 6¼% Mortg.
Asking $33,900
LEO PIGERT in attendance. For prior viewing phone 386-7721 anytime.

OPEN HOUSE
SAT. 1:30 - 4 P.M.
1397 RICHARDSON ST.
OLD WORLD CHARM
Artistically restored and renovated to perfection. Charming L.R. with beamed ceiling and beautiful stone fireplace. Den or formal D.R also with beamed ceiling and French doors to sundeck. Family kitchen with dining or family room off. Open staircase to three large bedrooms all nicely decorated, two bathrooms. Full basement with play room.
Asking $33,900
CARL BAIRD in attendance, for prior viewing phone 386-7721

AMONG THE TREES
$31,500
THE REALLY LOVELY VIEW OF TALL FIR TREES AND BLUE WATER make a unique home which is tucked away in a quiet treed area, yet walking distance to shopping. Spacious throughout w.w. — carpet — lg. sundeck — full bsmt. A truly fine home in a very desirable location. To view phone John Shaver or Pepe Browne 386-7721 (24 hrs.)

6¼% MORTGAGE
UNIVERSITY HEIGHTS
Lovely large family home within walking distance to the University. Quiet cul-de-sac safe for children. 3 Bdrms., big kitchen with Viking built-in range and oven. Separate D.R. Old brick fireplace. W-W Carpet. 2-Pce. and shower in the basement with plenty of space for future development. Listed $28,500. Mr. Shaver, 386-7721.

VLA
DEAN PARK VEAUTY ATTRACTIVE COLONIAL
$36,800
ONLY 2 YRS. OLD AND LOCATED ON ONE OF THE FINEST ½ ACRE LOTS IN THE DEAN PARK AREA. THE HOUSE BOASTS 1300 SQ. FT. OF EXCEPTIONAL FAMILY LIVING, 3 BEDROOMS, (MASTER EN-SUITE), FULL BASEMENT. THE LIVING ROOM IS SET OFF BY A BEAUTIFUL FLOOR-TO-CEILING ROCK FIREPLACE. THE LOVELY KITCHEN HAS ALL THE CABINETS YOU COULD POSSIBLY NEED. WALL-TO-WALL CARPETING THROUGHOUT, ADDS TO THE FEELING OF LUXURY. DOUBLE CARPORT AND SUNDECK PLUS EXCELLENT VIEW.
CALL
MIKE RUDDY 656-4089
OR
BILL NESBITT 383-4124
PARK PACIFIC INVESTMENTS LTD.

HOME AND INVESTMENT, UP and down duplex, 3 bedrooms, dining room, large lot, good fruit, double garage, well kept, deadend street, $30,000, Victoria Press Box 604.

250 HOUSES FOR SALE

JOHNSTON and CO. LTD.
Realtors — Appraisers
1306 Broad — 385-2471

Open House
High Gordon Head
186 11 Grandview Drive
Sat., 1-4 p.m. — $22,500-
Retirement special on large lot of lawn and garden. Entrance hall to living rm. with fireplace, sea glimpses from sunroom (or 2nd bedroom). Master bedroom has 4-pce. en suite bath. Bright kitchen with eating area and utility room off, full basement, separate garage, greenhouse, long drive way. A one-owner home. Call now
Bill McCulloch
385-2471 479-4487

OPEN HOUSE
Sat., 1 p.m. to 4:30 p.m.
3918 DAWE ROAD
(Cadboro Bay)
$31,500
—1200 square feet
—Large living room
—2 large bedrooms
—Full basement
—1 block to beach
—Open to offers
—Clear title
KEN ROBINSON
In Attendance

OPEN HOUSE — $38,900
959 ABBEY ROAD
SAT., 1:30-4:30
VACANT — SEAVIEW
OWNER MUST SELL!
—4 bdrms, 2 bthrms.
—Private sundeck with seaview
—Spacious liv. rm.
—Prof. landscaping
—Large mort., low cash
For prior viewing call
HUGH YEREX
385-2471 or 479-8169

OPEN HOUSE
145 BEECHWOOD AVE.
SAT., 1:30-4:30 P.M.
Seven-room stucco bungalow with many exciting features. Very spacious living room with fireplace and out of the ordinary hardwood panelling. Separate dining room. Family-size kitchen. Two bedrooms and vanity bathroom. Extra bedroom, three-piece shower room and recreation room in the basement. A most suitable area for a family or the retired set. Shops, school, sandy beach and bus stop close by. Call early to Simon Fleft 385-2471.

KER & STEPHENSON LIMITED
680 Broughton Street
Across from Eaton's Carpark
385-3411, DAY or NIGHT

LOOKING FOR AN IN-LAW SUITE?
Three-year-old home of post and beam construction in lovely Melville Park, Sidney.
Wall-to-wall carpet throughout the living room (with fireplace) dining area, hallway and all 3 main floor bedrooms.
Bright, modern kitchen (13½x9) with double sink and attractive cabinets.
Professionally-built suite in the full basement is ideal for in-laws or easily adaptable as large rec. room with bar, 4th bedroom and 2nd bathroom.
Situated at the end of a cul-de-sac away from traffic and noise.
For further details or to view phone
$27,000
JOHN PINCHBACK
385-3411 479-3039

MOTHER-IN-LAW? APARTMENT
"SPACIOUS" is the word for this modernistic type home with the "SPACIOUS" rooms, and even the views are "SPACIOUS". Newly decorated outside and in, and top to bottom. NEWLY FINISHED OAK FLOORS in the 40' living room — DINING RM and MASTER BDRM and thru hall. Vanity bathroom and 2nd bathroom. 2 FIREPLACES, 2 PATIOS, 2 KITCHENS, OIL-O-MATIC HOT WATER HEAT, 8 rooms in ALL. EXTRA NICE DISTRICT. CLEAR TITLE $29,000. Please call Wess Dickie 382-4312 anytime.

ACCESS TO WATERFRONT
ust stroll down the block and be at one of the GORGE WATERFRONT PARKS 5-Rm. modern stucco bungalow with FULL BASEMENT, DRIVE-IN GARAGE, high backyard PATIO, 4-pce. bath, star ELECTRIC KITCHEN with modern elec. FRIDGE and RANGE, Wired for W. AND DRYER. OAK floors. FIREPLACE OIL HEAT. GUEST-SIZE dining room. Complete EASY TO HEAT home. On SEWER, with NET TAXES APPROX. $300, financing arranged for $11,300 and vendor will carry approx. $4,000 (other terms available). Only $25,000. Please call Doug Dickie 382-4312 anytime.
DICKIE AGENCIES LTD.
919 Fort St.

BBBBBBBB OFFICES — 3 VICTORIA BBBBBBBBB
BBBBBBBB BBBBBBBB BB BBBB BB BBBB BBBBBBBBB BB BBBB BB BBBB BBBBBBBBB BBBBBBBBB BB BBBB BB BBBB BBBBBBBBB BBBBBBBBB BB BBBB BB BBBB BBBBBBBBB BBBBBBBBB BB BBBB BB BBBB BBBBBBBBB BBBBBBBBB BB BBBB BBBBBBBBB WE TRADE HOMES
BLOCK BROS. REALTORS
COLWOOD OFFICE
1949 SOOKE RD.
478-5561

FLEXIBLE
Comfortable and inexpensive, one-bdrm. cottage on outstandingly landscaped two lots. Gorge area. Total price is $23,500 with extra lot worth near $10,000. Call MYLES HAGUE at 478-5561 or 478-4212.

ENGINEERED HOMES
Immediate Possession
Sidney—Gordon Head
Today's best value. Prices from $20,350 for a fully finished 3-bedroom home.
All legal fees, survey and insurance costs included.
Gordon Head homes from $29,900.
ENGINEERED HOMES
19 Cadillac Avenue
385-6211
Kelly Nemeth—477-4641

SIDNEY
BUY DIRECT FROM BUILDER
EXCELLENT VALUE
SELECT YOURS NOW
We are completely sold out of finished homes but have a nice variety of 2 and 3 bedroom bungalows and 1-3 bedroom split-level under construction. Some have carports and all on sewer and paved roads. All have high basements, fireplaces, sundecks and half baths R.I. Prices start at $21,800. Locatel on Bowerbank St. and adjacent area. Look for our signs. Turn off Pat Bay Highway at McDonald Park Road and right on Ardwell to Bowerbank. Call me anytime, Charles Morris, 384-4224 of Reeson and Pinch Homes Builders and Developers.

SEA-VIEW HOME
Buy the lot and get the house free. Just off Dallas Rd. Approx. 300 ft. from beach and fishing. 2-bedroom furnished stucco home, completely redecorated inside and out. 22 Pilot St. $18,500 or close offer. Phone owner, 479-2209.

F. C. HULLY REAL ESTATE
620 View
Bus. 386-6522 Res. 592-3920

250 HOUSES FOR SALE

—A—
—B— —C—
FORT at BROAD
384-9335
A. Bernard & Co. Ltd.

NEW ON MARKET
CORDOVA BAY
JUST COMPLETED
SEA VIEW RESIDENCE
QUIET CUL-DE-SAC
Near shopping and transportation short walk to beach. 4 spacious rooms plus full high, bright basement. 1310 sq. ft. on main floor consisting of 13x17 living rm. With cut stone fireplace, 10x11 dining rm, attractive custom cabinet electric kitchen, 3 good bdrms. (master en suite) plus 4-pce. vanity bath 3 sets sliding glass doors to wrap around marine view sundeck. Above average workmanship, material and carpeting throughout. Ample opportunity for extensive development on lower level. A clear title property listed at $31,900, convenient terms and trades can be arranged. To view please contact Mr. Seeber, 384-9335, 385-2875 res.

DRIVE BY
1187 REYNOLDS RD.
(LAKE HILL -QUADRA AREA)
SEMI-SECLUSION
TRULY IMMACULATE 2-bedroom, stucco bungalow in nice treed setting and close to transportation. Lovely living room with fireplace, spacious and bright electric kitchen with large dining area, 4-pce. vanity bathroom, 2 bedrooms plus very attractive den or family room and most suitable for persons wanting PRIVACY AND QUIETNESS. Priced for quick sale at
$25,900
P.S. Private driveway between 185 and 1191 Reynolds Road.
Mr. Belcher, 384-9335, 382-2848 res.

COUNTRY IN THE CITY
(POSSIBLE V.L.A.)
Immaculate ranch-style home of 1745 square feet, situated on 1 acre of parklike land, offering the privacy and seclusion of COUNTRY LIVING, yet within 4 miles of City Centre. Close to schools, university, shopping and transportation. A perfect home for indoor and outdoor entertaining. Some of the outstanding features:
—Living room and dining room in line. Living room is 22x14, DR is 13x12.
—Hardwood floors throughout
—3 bedrooms, Master is 19x16
—4-pc. and 2-pc. baths
—Bright electric kitchen.
—Large secluded patio.
—Full cement basement.
—Hot water oil heat.
—Garages for 2 cars.
—Beautifully landscaped.
This is a superlative home, in a superlative setting, and is realistically priced, with financing available at
$43,500
Wil Wilson 384-9335, 477-4328 res.

SIDE-BY-SIDE DUPLEX
LIVE RENT FREE
NO STEPS
Situated in nice part of Fairfield and close to stores. Transportation and Beacon Hill Park. Each side consists of living room with oak floors and fireplace, 2 bedrooms, large kitchen with dining area, separate utility, oil hot water heat and separate garage. Owner will carry full balance with $8,000 down payment and priced for quick sale at
$27,900
Mr. Belcher, 384-9335

C. J. McLEOD REALTY LTD.
2230 OAK BAY AVE.
598-4567

OPEN HOUSE
SAT. 1:30-4:30 P.M.
1945 LEYNS RD.
AT VANTREIGHT IN GORDON HEAD
3 bedrooms, 1½ bathrooms, 2 fireplaces, rumpus room, sundeck. Potential for extra bedrooms and bathroom on lower level. Well treed and opposite a park. See this lovely home if you require something a little better than average. Attractive existing mortgage. Asking price $37,500. For prior viewing, please call Mrs. McLeod or Mrs. Hart, 598-4567.

OAK BAY SPECIALS
3060 UPLANDS RD.
2 bedrooms, 3 sets of plumbing, 2 fireplaces. Delightfully modernized. Gracious living in a secluded setting for only $43,900. Please call Mrs. McLeod, 598-4567.
2167 GRANITE ST.
3 bedrooms, 2 full bathrooms, 2 fireplaces. Lovely large, bright rooms. High on the rocks overlooking Oak Bay Village. Offers considered on $39,500. Please call Mrs. Hart, 598-4567.
1150 ROSLYN RD.
4 bedrooms. A home for a young family on a budget. Space for boat and camper. Up-dated plumbing, wiring and heating. $26,500. Please call Mrs. Hart, 598-4567.

NATIONAL TRUST CO. LTD.
2 LOCATIONS TO SERVE YOU
HILLSIDE SHOPPING CENTRE
386-2961
DOWNTOWN
1280 DOUGLAS
388-5451

2429 BARBARA PL.
Central Saanich
Immediate possession
—Over 1500 sq. ft. modern living (main floor)
—De luxe kitchen with 8x8 dining area, and adjoining utility room.
—20x15 living room. Old brick fireplace.
—10'x10' dining room.
—Luxurious wall-to-wall carpets.
—Three large bedrooms (master en suite)
—Full high basement with fireplace and roughed-in plumbing.
—Sweeping country views.
—Primary school 3 blocks, shops 5 blocks
—Absentee owner says sell at the bargain price of $29,900 terms. Mike Russell, 388-5451 anytime.

X X X X X X X X X
X X
X W. J. LINDSAY LTD. X
X Royal Oak Centre X
X 479-7111 658-5040 X
X X
X X X X X X X X X

SIDNEY. 2-BEDROOM RETIREMENT home. Cosy living room, beamed ceiling, dining room and pantry. Carpets, curtains, drapes, stove and fridge included. Low taxes. Low price, $17,750. 2283 Malaview Avenue, 656-2663.

LOW DOWN PAYMENT
Large lot, low taxes, 3-bedroom with one in full basement. $19,550. Langford. Phone Rhynhard Developments Ltd., 384-1711 or 478-1983.

250 HOUSES FOR SALE

"HOMEFINDERS"
DOUGLAS AND TRANS-CANADA
OPEN 9-9 WEEKDAYS
386-2911

OPEN HOUSE
SAT. 2-4
821 LESLIE DR.
$25,700. Well situated family home. 4 bdrms. 1 dwn. 1½ baths. Fully dev. bsmt.
Mary McGuire
Pat Barber
477-8470, 386-2911, 479-6479

OPEN—OPEN—OPEN
729 Daffodil
(Off Marigold)
SAT. 1:30 - 4 P.M.
See this immaculate 3-bdrm. (dn) stucco home, sliding glass doors to sundeck. Bsmt. and drive-in garage. $20,900.
Irene Van
477-8801, 386-2911
Vera Friedrich 598-2911

OPEN HOUSE
SAT. 2 to 4:30 P.M.
35 PILOT ST.
CHARMING 2-BDRM. BUNGALOW, CLOSE TO SEA AND PARK. W-W carpet, elec. heat. Only $16,900.
AINA MELDERIS
386-2911 or 382-5862

VIC WEST
Comfortable roomy 2 bedroom home. Large living room, modern kitchen and bathroom, automatic heat. In perfect condition. Asking $14,750.
ROSE CHOPE
383-0028 or 386-2911

EASY TERMS
For this 4-bedroom plus separate suite. Fully furnished, revenue or residence. Situated on double lot Walking distance to downtown. Asking $36,900. Call Donna Pretula or Peter Primgaard 386-2911 anytime.

LOOK HERE!
$17,900. 3 bedroom, living room, dining room. Full basement. Must be sold. To see call
BORGE JORGENSEN
386-2911 or 385-5339

$1,500 DOWN
If you qualify for a new $16,500 mortgage at 8¾% with low, low monthly payments. This immaculate bungalow is perfect for starters or retired's. Featuring 2 bedrooms, dining area, LR with unique acorn fireplace, vanity bath and small utility rm. All this plus closeness to busses, churches, schools, etc. and backing onto a park for extra privacy. Immediate possession. Full price $17,950.
BILL WELDON,
CAROLYN WELDON
386-2911 or 598-1480

624 MT. VIEW
Professional finished home, 2 bdrm. up, 1 bdrm down, lovely finished living room, sep. dining, sundeck, very good for schools. Asking $28,800. CALL Peter Primgaard 386-2911, 592-9519, or Donna Pretula 384-2057.

SPRING INTO ACTION
Or you'll miss this long lushly landscaped lot with a solid 2-bdrm. no-step home on it. Separate DR, hot water heating, covered patio, small greenhouse. Near North Quadra. Value priced at $20,500.
BOB HUGHES, 386-2911
Res. 592-6453

WORKING AT JUBILEE
$17,900 is all for this remodelled attractive stucco full basement, 2-bedroom home on nice lot on dead-end street. Oil heat, good wiring, new bathroom and kitchen. Harold Barber, 386-2911, 479-6479.

NEED A START
$14,900 — 2 BED.
This comfortable full-basement home is on a small lot 25x110 near town, but in residential district. The lowest down payment is necessary only. Harold Barber, 386-2911, 479-6479.

DONCASTER
$22,900
This is an immaculate 2-bedroom full basement home. Living room has large windows, stylish fireplace. A very bright large kitchen with eating area. Extra bedroom in basement and drive-in garage. Grounds are neat and well-kept. Harold Barber, 386-2911, 479-6479.

CENTRAL SAANICH
1200 sq. feet of luxurious living. Living room with brick fireplace and shag carpet. 3 bedrooms. 2 bathrooms. Full basement with rec. room and stone fireplace. Sundeck with view. Lot fully landscaped. Asking $31,000.
BORGE JORGENSEN
386-2911, 385-5339

PARKLANDS
$32,000
This beautiful 3-bedroom split level home has floor-to-ceiling fireplace in living room, dining room with sliding doors to patio. The basement has been professionally finished and includes large recreation room, sewing and utility rooms. A delightful home on a quiet street.
HAZEL CLARKE, 385-6635
HAROLD BARBER
479-6479, 386-2911

NEWSTEAD REALTY LTD.
JUNCTION CENTRE
1637 FORT STREET 382-8117

OPEN HOUSE
2650 PRIOR ST.
1:30-4:30
FRI., SAT.
This part basement, automatic heated, 2 bedroom bungalow is ideal for starters. $1,500 down with Gov't Second and low payments. Priced to sell — this immaculate home — $18,950.
MRS. V. ROBERTS
382-8117 or 592-2171
NEWSTEAD REALTY LTD.

OPEN HOUSE
SAT. 1 to 4:30
1213 PEARCE CRESCENT
MID-MONTH SPECIAL on this 10-year-old, 3-bedroom home, wood burning fireplace in living rm. This home is fully carpeted, plus a full basement with a fourth bedroom and space for rec. room. Be sure to view and let's hear an offer on the asking price of $23,500.
BEN PARENT
382-8117 or 382-5219
NEWSTEAD REALTY LTD.

HANDYMAN'S SPECIAL
ONLY $14,000
UITABLE FOR REDEVELOPMENT AS A SIDE-BY-SIDE DUPLEX. EXCELLENT RESIDENTIAL AREA IN LANGFORD. FOR FURTHER INFORMATION, R. L. BERGSTROM, 592-0110 OR 598-4564. MARLIN AGENCIES LTD.

250 HOUSES FOR SALE

WALL AND REDEKOP REALTY LTD.
SXS DUPLEX
$39,900
Owner lives in 3-bedrm. side and rents 2-bedrm. side for $175. Each side has natural glazed rock fireplaces, sep. dining areas, sundecks and full high basm't. Lge. high view lot.
MARIE MALBON
388-7456 or 388-7361

GORGE HOSPITAL
4 Bedrms
$33,900
Vendor is buying revenue property and offers this excellent family home. Situated on a pretty cul-de-sac surrounded by fine homes. Only 6 yrs. old and 1200 sq. ft. 20x16 living rm. with ranch rock fireplace and sculptured wall-to-wall carpet. L-shaped dining rm (also in wall-to-wall carpet) is 10x12. Kitchen overlooks Mt. Douglas in the distance and is exceptionally bright with its own eating area. 3 bedrms. on main floor (master bedrm. has 2-pce. en suite) plus 4-pce. vanity bath. Full high basm't. is fully developed with wall-to-wall carpeted rumpus rm. containing bar and pool rm. will include 4x8 pool table. Lge. view lot with patio at rear, perfect for barbecue. Evening views of city lights is gorgeous.
MARIE MALBON
388-7456 or 388-7361

$20,500
FAIRFIELD — 4 BDRMS
½ Block to school and bus, new furnace, wiring, copper plumbing, all rooms are large, pleasant corner fireplace, needs interior decorating and tender loving care.
JEANNINE KOSSACK
383-7207 or 388-7361

$23,500—FAIRFIELD
2 Bedrms., den with conservatory, cheery fireplace in living room, guest-size dining room, plus studio with bedroom up. ½ size basement, easy-care lot. Freshly decorated.
JEANNINE KOSSACK
383-7207 or 388-7361

ESQUIMALT APARTMENT ZONED
$18,500
Vendor moving to the country and will consider trades on this excellent holding property. 2 bedrms., cosy living rm. with fireplace. Bright kitchen.
MARIE MALBON
388-7456 or 388-7361

$18,000
DRIVE BY
2814 BRYNMAUR
3-bedroom, no-step home, large lot. Heavy duty wiring. Separate garage.
MARIE MALBON—388-7456
JEANNINE KOSSACK
383-7207

$875 DOWN
If you qualify for the B.C. 2nd Mortgage payments per month approx. $144 on this spacious updated 3-bedrm. family home in a nice area. Full price $17,500.
JEANNINE KOSSACK
383-7207 or 388-7361

ZONED R3
JAMES BAY
Lot size 60x110 plus a liveable 4-5 bedroom home. Excellent holding property.
JEANNINE KOSSACK
383-7207 or 388-7361

GLEN LAKE
2 BEDRMS
$10,000
Distress sale. Call for additional information on this dandy little starter home. Easy financing may be possible.
MARIE MALBON
388-7456 or 388-7361

$10,500
BACHELOR HIDEAWAY
on Sooke Rd.
JEANNINE KOSSACK
383-7207 or 388-7361

P.
R.
B.
P. R. BROWN & SONS LTD.
The PEOPLE to SEE are P.R.B.
762 Fort St. 385-3435 (24 hrs.)

OPEN HOUSE
In
SOUTH OAK BAY
Saturday 1:30-4:30 p.m.
1067 Victoria Avenue
DO come and see this one. It won't last long.
THE VALUE IS HERE
1360 sq. ft. for $22,900
AND THE LOCATION
Immediate occupancy for those who are desperate.
EXCLUSIVE —
MRS. MUSTERS
385-3435
—P.R.B.—

NORTH QUADRA
2 bedroom, immaculate bungalow
$20,500
Appealing outdoor living area in large secluded backyard.
385-3435 ROY ANDERSON 477-5057
—P.R.B.—

JAMES BAY
$19,000
Do you want a no-step bungalow, spacious yet cozy?
—with 2 bdrms. plus 1 extra for a bright sewing room or den for Dad.
—large but sunny kitchen.
—comfortable living room.
—large lot — loads of garden area.
Utterly delightful older home awaits family living at its best. To view please call:
385-3435 MRS. D. McCALLUM 383-5025.
—P.R.B.—

SIMPSONS-SEARS
2 bedroom bungalow $16,500. Large rustic living room with fireplace. Some finishing to do on renovations. In good area with shade trees.
385-3435 ROY ANDERSON 477-5057
—P.R.B.—

P. R. Brown and Sons Ltd.
762 Fort St.
Victoria, B.C.

BBBBB CCCC LL
BBBBBB CCCCCC LL
BB BB CC CC LL
BB BB CC LL
BBBBB CC LL
BB BB CC LL
BB BB CC CC LL
BBBBBB CCCCCC LLLLLL
BBBBB CCCC LLLLLL
B.C. LAND and INSURANCE
Serving B.C. Since 1863
922 Government St. 388-5555

OPEN HOUSE
SAT. 1.30 to 4 P.M.
5271 HANOVER PL.
at Lockside and Cordova Bay Rd.
SEE WHAT IT HAS!
Brand new and ready to move in. Exciting family planned 3 bedroom, 12 min. to town and just a few steps to school and shops. Ensuite plumbing. Walk-in closet in master bedroom Step saver kitchen with large eating area. Wall-to-wall carpet — raised hearth. Bright basement planned for 3 extra bedrooms, large rec room and bathroom. Large property, attached garage. A MUST TO VIEW AND PRICED AT ONLY
$34,500
Mr. Hellisen or Mr. Parsons 388-5555.

250 HOUSES FOR SALE

JACK MEARS
OAK BAY REALTY LTD.
2194 Oak Bay Ave.

OPEN HOUSE
SAT. 1:30-4 P.M.
3122 WISHART RD.
COLWOOD
$26,500
This 3-yr. old home in top condition has an attractive Cathedral entrance leading to living room with fireplace. L-shape dining room opening on to sundeck and lovely cabnet kitchen with ample room for eating area. The THREE BEDROOMS and 4-pce. bath complete the main floor. In the FULL, HIGH BASEMENT is a finished room and workshop and ample space for further development. The drive-in garage has entrance to basement. The back garden is completely fenced. A charming feature of this home is the sylvan outlook with the unspoiled woods just across the road. MRS. STEWART WILLIAMS, 598-3321.

OPEN HOUSE
SAT. 1:30-4 P.M.
2640 HERON ST.
$32,900
A most attractive spacious 5-roomed bungalow with extra bedroom in fully developed basement. Set in beautifully landscaped grounds. The whole property is immaculate. BILL MOHR or JIM AMES, 598-3321.

OPEN HOUSE
SAT. 1:30-4 P.M.
3165 MIDLAND RD.
$44,900
Brand new carpets throughout the 3 bedrooms of this immaculate no-step bungalow set right in the heart of the Uplands. One full and two half bathrooms. Completely refurnished and decorated throughout IMMEDIATE POSSESSION. JACK MEARS, 598-3321.

OPEN HOUSE
SAT. 1:30-4 P.M.
1869 ELMHURST PLACE
UNIVERSITY — RACQUET CLUB
BAY — RENT — OPTION.
Owners have bought and want to sell their home or are willing to rent with option to purchase. 1-yr. lease, $250 per month. 2½ yrs. old, 2-storey home with FOUR BEDROOMS, study, 2pc family room with fireplace. Full basement ready for development. Asking for offers on $36,000. QUICK POSSESSION. JO ANN HOPPE, 598-3321.

WILLOWS — ESTEVAN
CAR, BOAT and CAMPER
Excellent 2-bedroom retirement home with extra bedroom and ½ bathroom in the full high basement plus parking for all those extra vehicles. Just a few minutes from Estevan Stores, Willows Park and Beach. BILL MOHR, 598-3321.

RRRRRRRRR
RRRRRRRRRR
RRR RRRR
RRR RRRR
RRR RRRR
RRR RRRR
RRRRRRRRR
RRR RRRR
RRR RRRR
RRR RRRR
RRR RRRR

RITHET AGENCIES LIMITED
714 Fort St. 382-4251
For Real Estate
Insurance-Appraisals
Property Management

OPEN HOUSE
1007 BANK STREET
Sat., Feb. 19th,
2 P.M. to 4 P.M.
5-Room Stucco Bungalow
Oak floors. Full cement basement with extra development.
Situated on an easily maintained corner lot.
Asking $22,400
TED WILKINSON — ED CLARK
382-4251

DEAN PARK ESTATES
Near new 3-bedroom home: Living room featuring floor-to-ceiling rock fireplace, dining room with sliding doors to large sundeck. De luxe kitchen with eating area. Full high daylight basement with extra rooms roughed in. Situated on a large beautifully treed lot with valley views.
$36,800
Reasonable down payment
E. WILKINSON — E. CLARK
382-4251 anytime

BRING YOUR GUMBOOTS!!
(It's an inconvenience, but it's worth it.)
OPEN HOUSES
FRIDAY 7-9 P.M.
SATURDAY, 1:30-4:30 P.M.
BRADFORD RD. — SIDNEY
(Out Pat Bay Hiway, right at Beacon, left at Resthaven and left at Bradford)
AT LAST — A BREAKTHROUGH BRAND NEW THREE BEDROOM BASEMENT HOME AT UNDER $21,000
EXCEPTIONAL TERMS
This is something special — a brand new 3-BR (2 on main and 1 down) home with space in basement for development of additional rms and plumbing. Located in the increasingly popular Sidney area. ON SEWER. It has w-w carpeting, sundeck and carport. NOTE! SIX OF THESE HOMES HAVE ALREADY SOLD BEFORE COMPLETION — ONLY NINE LEFT!! A REAL BUY at $20,995. In attendance, the YOUNG BROTHERS: J. B. YOUNG 383-4124 anytime or 598-2971, ROBERT YOUNG 383-4124 anytime or 384-3594 Park Pacific Investments Ltd.

WESTERN HOMES LTD.,
817 FORT ST.

WOULD YOU BELIEVE! LOW DOWN PAYMENT
And GOOD CREDIT could help you purchase this cosy 3-bedroom home. Lovely living room, family kitchen with nice dining area. Bedrooms all large. Extra room in basement. Rewired. Two-year-old furnace. Located across from Banfield Park. Price $19,200.
TERRY EDEN
382-2157 or 479-1528
—P.R.B.—

WATERFRONT PROPERTY
4592 Bonie View Place
$43,800 for this beautiful 3 bedroom bungalow, large living room with open fireplace — dining-room with sliding patio doors — garage and carport — lot size 80x260. By appointment only.
DAWSON DEV. LTD.
385-8822

BRL-BRL-BRL-BRL-BRL-BRL-BRL
BRL BRL
BRL- BAYSHORE -BRL
BRL REALTY BRL
BRL LTD. BRL
BRL 572 FORT STREET BRL
BRL 388-6424 BRL
BRL BRL
BRL-BRL-BRL-BRL-BRL-BRL-BRL

CUSTOM BUILT
Home on your lot or ours at the most competative and reasonable prices. Financing available. Trades considered. Phone KASAPI CONSTRUCTION CO., LTD. 386-6191.

SOOKE AREA — $35,000
1600 sq. ft., 1 year old, 3-bedroom home, wall-to-wall throughout 1½ bathrooms, double enclosed garage, brick patio. Phone owner 656-3331.

GO AHEAD AND BUY THAT home you've always wanted! By builder, 3-bedroom homes, beautifully designed, wall-wall carpet, 1½ bathrooms, on quiet cul-de-sac, to qualified B.C. resident, no down-payment necessary. 479-3505.

$18,900, GORGE AREA, 2 BEDROOMS, drive-in garage, W-W and fireplace in living room. Low, Low Down payment. IRENE DALZ EL. 388-6231 or 384-8692. Island Pacific Realty.

VIEW ROYAL — NEW 3-BEDRM. bungalow, rural setting, $23,500. Postle Construction, 477-3728.

250 HOUSES FOR SALE

PEMBERTON
HOLMES
1002 GOV'T
384-8126
"SINCE 1887"

OPEN FOR INSPECTION
LAKE HILL
SAT. 1-4 P.M.
1160 RANGER PLACE
(off Borden)
This brand new 1200 sq. ft. home is located on a quiet cul-de-sac near schools and park. It features 3-bdrm., 1½ baths, open beams and carpets throughout. Designed for full basement development. For prior viewing of this fine home priced at $31,500, phone:
384-8126 R. I. MURPHY 479-8089

2061 CEDAR HILL X RD.
will be
OPEN FOR INSPECTION
SAT. 19 FEB. 1:30-4:30
This brand new home MUST BE SOLD. The builder has drastically reduced the price to make it a bargain for those seeking a home of this quality and price range. Over 2300 sq. ft. of finished living area including 4 bedrooms and three bathrooms.
Now only $46,000
For prior inspection just call:
384-8126 MR. GREENE 385-0795

ROCKLAND
1315 MANOR
OPEN FOR INSPECTION
FRIDAY AND SATURDAY
1:30-4:00 P.M.
$44,500 this beautiful executive type home with sweeping views of the ocean and city has 4 bedrooms, three bathrooms, family room, and many other extras. In Rockland is your cup of tea be sure and see this home. Immaculate. For prior viewing call:
JOHN F. COLWELL
384-8126 or 592-9828

OPEN HOUSE
FRI. 1:30-4:00
LAST OPPORTUNITY TO LIVE AT
670 DALLAS ROAD
One only condominium left. 1380 sq. ft. of extraordinary design for gracious living, see Victoria's most exclusive condominium by the sea.
$46,953.00
J. WEST — L. BROOKS
J. COLWELL — 384-8126

OPEN HOUSE
2530 MAYNARD STREET
CADBORO BAY
SATURDAY 1:30 - 4:30
QUIET STREET — We invite your inspection of this well constructed 3 bedroom bungalow, newly decorated, situated near to schools, Gyro Park and Cadboro Village. 19x12.6 living room with attractive roman brick fireplace. L shaped dining room, large master bedroom. Family room with 2nd fireplace. 84x136 ft fenced lot with sea glimpses. Good financing available. For preview showing or extra information please call—
C. A. CLIFF ANDERSON
477-3994 or 384-8126

OPEN HOUSE
SATURDAY 1:30 - 4:30
769 LILY
One of the finest homes on the market. 3 bedrooms on main and one down. 1379 sq. ft. with a fully developed basement. Large lot with a fortune in shrubs. A beautiful home for $34,700.
384-8126 JIM WEST 592-3703

OPEN HOUSE
SATURDAY 1:30 - 4:30
4775 CORDOVA BAY RD.
A 5 bedroom meticulous home, 2 full bathrooms, rec room with fireplace. Park-like grounds. Half an acre — will go V.L.A. Asking $39,900.
LARRY M. BROOKS
384-8126 478-2918

GORGE AREA
IMMACULATE GROUNDS
SPOTLESS HOME
Mrs. Clean wishes to sell her home. This 2 bedroom on main, with one down, must be seen. A-1 shape inside and out. Large kitchen, separate dining room. Lots of roses and fruit trees, etc. A real beauty at $21,500.
384-8126 JIM WEST 592-3703

SAANICH SPLIT LEVEL
IMMACULATE CONDITION
Cathedral entrance, living room 13.6x18, fireplace and gleaming hardwood floors. Dining room 10x10, spacious kitchen, stainless steel sink and breakfast nook. Three bedrooms 9x10, 11.6x14, 10x11, all hardwood. 4-piece bath, tile. Full basement, wired for washer and dryer. Oil hot air heat. Finished rec. room 13x20, panelled walls and elec. heatlator fireplace. Attached carport. Large fenced lot. Off McKenzie Avenue. NO DRIVE BYS (Vendors request). GOOD TERMS — $26,500.
To view call:
384-8126 W. WOODLEY 384-3916

HIGH QUADRA
MAPLEWOOD
PRICE $23,800
Almost half an acre of easy to care for property with a 13-year-old no-step home. 2 good size bedrooms, living room with fireplace. Convenient kitchen with utility room and dining area. Efficient hot water heat. An ideal retirement or starter home in a very convenient area. For appointments to view please call—
384-8126 TED PARTRIDGE

250 HOUSES FOR SALE

TRUST CANADA PERMANENT TRUST
TRUST
CANADA PERMANENT TRUST

"WE TRADE HOMES"
"RESIDENTIAL APPRAISALS"

OPEN HOUSE
SAT. 1:30-4:30
4761 CORDOVA BAY RD.
Beautiful 3-bedroom home. Large wall to wall living room with attractive stone fireplace. Dining room, sunporch. Ideal w-w to rumpus rm. Age, 5 years. Lovely treed lot. Priced at $33,900 with low down payment. Quick possession. TED SMYTH, 477-5617 or 386-1361.

OPEN HOUSE
UNIVERSITY — SEAVIEW
3978 LEXINGTON
SAT., 1:30-5:00
Brand new executive home. For the professional moving up this elegant home is delightful. Large white rock FP in LR, DR with folding doors leading to kitchen with dishwasher, W-W carpeting throughout. 3 lovely bedrooms. Rec. or family rm. downstairs with brick fireplace. Games room, den and laundry room. Wrap around sundeck over dble. carport. Priced at $49,500.
592-0900 SID HASLAM 386-1361

LITTLE BEAUTY
Should sell fast. Tillicum-Burnside area. Large living rm. with fireplace, 2 bedrooms, good size kitchen, 2 bathrooms. Excellent value at $18,900.
HAROLD CHURCHLEY
384-4667 386-1361

GORGE AND BURNSIDE
Large living rm. with wall-to-wall carpet and fireplace, large kitchen, full high basement, 3 bedrooms and den. $21,900.
HAROLD CHURCHLEY
384-4667 386-1361

ESQUIMALT SPORTS CENTRE
Family home with 3 bedrooms, living room with fireplace, dining room, den, large kitchen, 2 3-piece bathrms. Full high basement. $22,950. 384-4667 HAROLD CHURCHLEY or 382-5981 F. BEAVER-JONES or 386-1361.

SIDE BY SIDE DUPLEX
DEVONSHIRE RD.
Stucco siding, 1 bedroom, LR, kitchen and 3-pce. bath, part basement each side, separate light and heat controls. Built in 1956. $21,900. 384-4667 HAROLD CHURCHLEY 592-0900. SID HASLAM 592-0900 or 386-1361.

SIDNEY
NEW LISTING
NEW HOME
NEW SUBDIVISION
Just one year new, immaculate 3-bedroom home. Wall-to-wall carpeting throughout. Living rm. with fireplace. Dining rm., beautiful kitchen, vanity bathrm., full high basement, carport. $24,900. TED WILLS 386-1361 or 592-3604.

TEN MILE POINT
DIFFERENT and SECLUDED
Large treed lot, 3 bedrooms (master 4-pce. ensuite). Lovely living rm. with vaulted ceiling, separate dining rm. spacious kitchen, full basement enclosed courtyard. Asking $48,000. MADGE HOLE, 382-5369, DON ROBBINS, 592-7641 or 386-1361.

ROCKHEIGHTS
SECLUDED GROUND
1700 sq. ft. family home, 4 bedrooms, large L-sshaped living & dining room with fireplace. Conveniently appointed kitchen with dining area, games room, rec. room with adjoining 3-pce. bathroom. Overlooking beautifully landscaped garden and patio (perfect for in-laws) asking $37,900. DON ROBBINS, 592-7641 or MADGE HOLE, 382-5369.

ROLSTON CRESCENT
$26,900
Owner transferred, must sell this delightful 3-bedroom, 7-year-old family home. Located on quiet cul-de-sac. Full high basement, utility, rec. room, etc. All reasonable offers, terms, trades considered. F. BEAVER-JONES, 382-5981 or 386-1361.

NEW LISTING
ESQUIMALT SHOPPING CENTRE
3-bedroom home, large living room with fireplace, dining room, den. Full high basement. New exterior aluminum siding. Corner lot, excellent value, $23,900, terms and trades considered. F. BEAVER-JONES, or HAROLD CHURCHLEY, 386-1361.

CAMROSE HEIGHTS
1726 sq. ft. of family living in desired location. Large landscaped property. Development at rear provides large family rm. plus bdrm. and bathroom. Full basement with one bdrm. utility area. Large Kitchen, living rm., dining rm. 2 bedrooms, and 4-pce. bathrm all for reduced price of $31,500. 592-0900 SID HASLAM, 386-1361.

ROCKLAND HILL
HOME OF DISTINCTION
This lovely executive home has character and charm. Located on spacious landscaped grounds. Large, modern kitchen 16x22, living rm. 3 bdrms., 2 bathrms. Den, all told 1550 sq. ft. affording unsurpassed view of Oak Bay, mountains and sea. Priced at $44,500. SID HASLAM 592-0900 or MARY WOOD 592-2647 or 386-1361.

SPECIAL No. 1
Over 1 acre, 4 br 5-bdrm. home. Large greenhouse. Reduced price $38,900. SID HASLAM, 592-0900 or 386-1361.

SPECIAL No.2
SALT SPRING ISLAND 3 acres, 150' lakefront, 8-year-old home. Excellent home. Priced $29,500. SID HASLAM, 592-0900 or 386-1361.

WATERFRONT— $34,500
QUIET SECLUSION
Pleasant home with living rm. overlooking lake. Large dining rm. and 2 bdrms. up and 1 down. Sloping, easy to care lot with 94' waterfront. Only 20 minutes to city. Try VLA. Excellent investment at $34,500. View by appointment only. 477-6802 WM. SANDERS 386-1361.

GLANFORD
Neat. Ready to move into, 5-room, 2-bdrm. home with 1st class development in high basement which may be used as an in-law suite. Washer-dryer, drapes and curtains and many other extras included in price of $27,500. A truly-fine home and early possession. 477-6802. WM. SANDERS, 386-1361.

UPLANDS COLONIAL
$56,900.
Here is excellent value in best location. Very private grounds with professionally designed patio area off dining rm. Den, with fireplace, large knotty cedar family room and many other features. Well planned bedrooms with extra large master bedroom and ensuite. GRAY LAITE, 592-3524 or 386-1361.

NEAR SCHOOL
$28,900
3 bedrooms, ensuite plumbing, sundeck, full basement with some development and well priced too. Easy care grounds. GRAY LAITE 592-3524 or 386-1361.

UPLANDS POST AND BEAM
$79,500—HEATED POOL
Five bedrooms, five bathrooms, make this an ideal home for the larger family. Heated pool surrounded with patio areas for lounging. Many features on the main floor including stained glass stair well window, 2 extra large fireplaces. 40x20 living room. This is a must to see if you require a true family home. GRAY LAITE 592-3524 or 386-1361.

COUNTRY ACREAGE
REDUCED TO $49,900
Almost 5 acres and a 2½-year-old 4-bedroom full basement family home. Barn, fruit trees and berry bushes. Sunny exposure and valley views. The value here defys comparison. GRAY LAITE 592-3524 or 386-1361.

THINKING CONDOMINION
With its attendant carefree living, security and freedom from gardening and maintenance? Then consider this spotless TWO BEDROOM beauty located in a quiet choice Fairfield area. Of superior construction, perfectly sound-proofed and excellent layout it is truly a REAL BUY AT $21,500 with ALL OFFERS, TERMS and TRADES considered. LES FISHER, 477-4238 or 386-1361.

250 HOUSES FOR SALE

TRUST CANADA PERMANENT TRUST
TRUST
CANADA PERMANENT TRUST

"WE TRADE HOMES"
RESIDENTIAL APPRAISALS

LUXURY EXECUTIVE HOME.
Custom built to VLA requirements by owner four years ago, this home offers everything to satisfy the discriminating buyer. The floor area of 2200 feet comprises spacious living room with FP and wall-to-wall carpeting, family dining room, large kitchen with built-ins, four bedrooms with master ensuite, two bathrooms, a large recreation room, secluded patio, double carport. Located on quiet cul-de-sac, sea and mountain views. $47,500. ALL REASONABLE OFFERS AND TRADES considered. LES FISHER, 477-4238 or 386-1361.

X X X X X X X X X
X BOULTBEE X
X SWEET X
X Realty X
X Ltd. X
X X
X
Hillside Shopping Centre
386-1341

Hillside Shopping Centre
Open 9-9 Weekdays
All Day Saturday
386-1341

"OPEN HOUSE"
2445 SUTTON RD.
CADBORO BAY
SAT. 2-4:30 P.M.
A lovely family home with a total of 4 bedrooms, triple plumbing, 2 fireplaces. Excellent area, close to all amenities. There is much more, come anf see for yourself. Asking $36,750.
BILL NEAL
386-1341 Eves. 592-6452

OPEN TO VIEW
SATURDAY 1-4:30
514 GLEN CAIRN
516 GLEN CAIRN
(OFF SOOKE RD. OPPOSITE COLWOOD ELEM. SCHOOL).
Looking for a new home? We have two lovely 3-bedroom bungalows just completed and ready for occupancy. These homes are exceptionally well built and offer wall-to-wall broadloom, bright kitchen and lovely cabinets and range hood, feature wall in living room, sundeck, high basement, built-in financing, low, low down payment if you qualify for B.C. Gov't. mortgage. Asking $25,900.
W. MICHAELS, B. JOHNSON
386-1341 24 HR. SERV.

"OPEN HOUSE"
CADBORO BAY
SATURDAY 1:30 to 4 P.M.
4080 MONARCH PLACE
Here is an opportunity to locate in a most desirable residential area. This immaculate family residence is situated in a beautiful quiet cul-de-sac within easy walking distance of the university and offers a panelled living room with sea views, panelled separate dining room, 4th bedroom and rec. room with open fireplace in finished basement. Price $37,950.
W. MICHAELS, B. JOHNSON
386-1341 24-HR. SERV.

"OPEN HOUSE"
2447 CAMELOT
SAT. 2-4:30 P.M.
$29,950.
Spring special! Large lot with delightful family home. Lots of extras. 4 bedrooms plus playroom, double plumbing, good area, close to schools.
KAY GOODER 386-1341

YOU DON'T HAVE TO BE RICH
Or a Texas millionaire to be the proud owner of this attractive well-kept stucco home. LR, DR, and 3 bedrms. are covered with almost new wool shag. The good-sized kitchen has a dining area, a TV or comfortable 2nd LR plus another bedroom and here again there is expensive carpeting. Close to shops, bus, schools, and a short walk to Dallas Rd. Well priced at $35,900, in the popular Fairfield area. To view call:
MARJ. NAPPER
386-1341 or 592-9554

FAIRFIELD
2 BEDROOMS
A cozy bungalow with full basement. Within walking distance of the park or downtown. Small lot, low taxes. Asking $23,900 with good terms.
B. SIMONS — 386-1341

QUAINT ENGLISH HOME!
2.7 LOVELY ACRES
PLUS — EXTRA RENTED COTTAGE!!
In the View Royal area, a four bedroomed renovated older home with lots of charm, seclusion and character. Ideally suited to the active family with pets especially dog fanciers. An extra rented cottage brings in a revenue of $115 per month. Home is gracious with high views, charming rustic den or family room with fireplace, country kitchen and formal dining. Mud or Tack room for hobbies and storage. Large formal living room with extensive views. Lots of room up a quaint stairway for further development. Many other homey features including orchards; badminton court, wine cellar and doggy run. Price $44,750. Call:
MR. STOTHERS
386-1341 or 658-5285

THETIS LAKE PARK
2331 BELLAMY RD.
Lovely immaculate family home built only 5 years ago, features 4 bedrooms, 2 full bathrooms, large rec. room. New wall-to-wall carpeting, lots of parking, naturally treed lot, trout fishing close by, short walk thru the woods to Thetis Lake. Priced at $28,500.
W. MICHAELS
B. JOHNSON
386-1341, 24 HR. SERV.

COUNTRY LIVING
2 ACRES
With a brand new 3-bedroom home, living room with beautiful stone fireplace, master bedroom with ensuite plumbing, wall-to-wall throughout, FHC basement with extra RI rooms and plumbing. Only $34,900. Close to Metchosin Golf Club.
CAM MACLEAN, 386-1341

N P
O R
R I
Y & C
B E
ASSOCIATES LTD.
1314 Quadra St. 385-2458

½ ACRE PLUS
Out Cordova Bay way with a modern 6-room bungalow. Fireplace, extra bathroom, rumpus, all sorts of goodies and the price, can you believe is under $27,000. Dar Garside 385-2458.

ROOM FOR ROAMING!
TEXAS STYLE!
An ideal family home of approximately 2400 sq. ft. in the Quadra-Finlayson area — close to school. Grand-piano size 27 ft. living room with fireplace — 18 ft. banquet size dining room with built-in buffet — large kitchen — double sinks and breakfast area — 3 bedrooms on main floor and 3 huge bedrooms upstairs. Huge 100x217 ft. lot can be subdivided. All this for only $29,900.
GLADYCE McLURE
385-2458 592-7123

DO YOU WANT A HOME WITH A VIEW?
Drive by 4965 Georgia Park Terrace (but do not disturb the owners). This home has a fabulous view from almost every room, separate dining rm., private sundeck and a delightful in-law suite. An excellent buy at $48,900. Call Glen McGregor 385-2458, Res. 477-3673.

250 HOUSES FOR SALE

JAH JAH JAH JAH
JAH JAH JAH JAH

J. A. HENDERSON
REALTY LTD.
385-9741 ANYTIME
WE BUY, SELL AND TRADE

OPEN HOUSE
SAT. 1:30-4:30 P.M.
3125 MIDLAND RD.
UPLANDS
New 9-room, 4 bedroom, 2000 sq. ft. home. Offered at $74,400. For prior viewing, call
HOWARD TOMLIN
477-1327 385-9741

OPEN HOUSE
3131 METCHOSIN RD.
SAT. 1:30 - 4:30 P.M.
Over 1200 sq. ft. of superior family accommodation, featuring bay window in large living room, cabinet electric kitchen, 3 lge bedrooms, master ensuite and walk-in closet and much more — asking $28,900. For prior appointment to view, please call anytime.
JACK MOEN
385-9741 658-5448

OPEN HOUSE
940 JASMINE
SAT: 1:30 - 4 P.M.
Cute-n-cozy home in MARIGOLD area. 3 bedrooms on main floor. 1 roughed-in plus rumpus room in full basement. Living room with F.P. and kitchen with lge. eating area. Carport and sundeck. Full price is $23,900. and home is clear title.
KEN HENDERSON
385-9741 385-4794

OPEN HOUSE
SAT. 1:30 - 4:30 P.M.
70 ST. GILES
OFF TRANS CANADA HWY
Modern home of three bedrooms and lovely wafer view from the attractive living rm., the dining rm., galley kitchen and sundeck. Full high dry bsmt. with finished fireplace in roughed-in rec rm., garage and space for further development plus carport, all located on nice lge. lot. Priced at $28,500.
STAN TRONT
385-9741 477-2929

OPEN HOUSE
SAT. 1:30 - 4:30 P.M.
2221 BELMONT
Retirement or beginners home. Small down payment with good financing. 2 years old, 2 bedroom home — large 12x14 living room with fireplace — 10x14 kitchen — carport plus outside storage — easy to keep 47x136 yard. Centrally located near bus, school, and shopping. Priced to sell, $17,900. Call anytime.
BOB GIBSON
385-9741 658-5153

IMMEDIATE POSSESSION
LOW DOWN PAYMENT
On this stucco home that has been redecorated and updated. Convenient location near Hillside Plaza. This home has four bedrooms, full basement, adjoining garage and easy level lot. Reasonable price only $18,900.
STAN TRONT
385-9741 477-2929

SEA VIEW
Only $6,000 down handles this beautiful and spacious custom-built bungalow on ½ acre land. Secluded but near to everything. Asking $42,000. Try your OFFER! Call
FRED RAUCH
385-9741 383-5827

CITY
Older but sound homes from $15,000 to $17,500 with low down payment. Call
FRED RAUCH
383-5827 385-9741

FAIRFIELD
Easy financing. 3-bedroom home on quiet street, partly renovated. Full basement, has 2 extra rooms. $18,900.
BOB GIBSON
385-9741 658-5153

DEEP COVE
Brand new 3 bedroom, 1172 sq. ft. home on beautiful large VLA lot in quiet area. Wall to wall shag carpeting. Basm't ready for development. Easy financing. $26,950.
BOB GIBSON
385-9741 658-5153

GOLFERS
Nar new 3-bedroom home at Colwood Lake. Quality W-W carpeting, master bedroom en-suite. Dishwasher for more spare time on the courses. Landscaped, easy care garden. Asking $30,500.
BOB GIBSON
385-9741 658-5153

MARIGOLD AREA
1200 sq. ft. of comfortable living — featuring sunken living room, stone fireplace — quiet no through street. Oh yes! 3 lge. bedrooms, cabinet kitchen, dining room, real homespun atmosphere for only $23,900. To view please call anytime.
JACK MOEN
385-9741 658-5448

BRAND NEW
MARIGOLD AREA
$27,500
1200 sq. ft., 3 bedrooms, master ensuite, quality W-W shag throughout. Unique fireplace wall. Full basement. Easy financing.
JACK MOEN 658-5448

SXS DUPLEX
GOOD FINANCING
Well constructed home, 5 years young. Good rental area, one 3 bedroom and one 4 bedroom. Living rooms with F.P., dining rooms, 4-pce. vanity bathrooms, full basements, lots of extra development down, including 4 pce. bathroom one side. Asking price $29,900. To view call
JACK PARKER
385-9741 382-4364

BURNSIDE-TILLICUM
5 bedroom, 2 bathroom family home with two finished rooms in full basement. Close to schools, transportation and shopping. Try your low down payment. Asking $22,500.
WILLIAM ROGERS
385-9741 652-1891

BROADMEAD
Nearly new, 3 bedroom executive home, three bathrooms — plastered throughout. Luxurious shag carpeting — two fireplaces plus many extras. Will consider trades for building lot or land. Asking $39,500.
WILLIAM ROGERS
385-9741 652-1891

NEW LISTING
3½ YEARS YOUNG
3 BEDROOMS
Beautiful 1100 square foot home just 3½ years old on quiet street of good homes. Large sundeck, LR with FP, W-W shag, etc. Don't miss this one at only $21,900. Trade your present home. Bob Garside, City Trust 383-4141.

BY OWNER — 3-BEDROOM, stucco, full basement extra room in rumpus. Large lot, $23,500. Phone 385-1797.

250 HOUSES FOR SALE

S. S. C.
SWINERTON, STEWART CLARK LTD.
1318 Blanshard St.

TEN MILE POINT
135 FT. WATERFRONT
4 BEDROOMS
4 BATHROOMS
DEN
This most interesting and spacious home JUST ON MARKET. Tudor style situated on 1¼ acres with 2600 square feet on main floor. Good entrance hall — Lounge with fireplace. DWD DRAWING ROOM with fireplace. Cathedral ceiling. Dble — DINING ROOM with fireplace. Well. Good den with fireplace. Downstairs there are TWO BEDROOMS with TWO FULL BATHROOMS. Also nice broadloomed UPSTAIRS there are 2 TWIN SIZE BEDROOMS with TWO FULL BATHROOMS — Plenty of cupboards. Oil fuel water heating — double garage. Fruit trees, large greenhouse. Call L. S. for further information.
Price $95,000
MRS. ELLIOTT
385-8250 or 385-2481

5 BEDROOMS
LARGE LOT
ALMOST NEW
Suitable for VLA. Extra value split level bungalow with basement. Featuring large LR with fireplace, adjoining dining rm., roomy cabinet kitchen, two full bathrooms and 3 nice bedrooms on the main floor with 2 good bedrooms and roughed-in bathroom in full high basement. Hatchosin area. Definitely a better buy at only $28,900.
DERK OOGER
478-4501 eves.
KEN WALTERS — 385-2481

SMALL AND SWEET
2335 WASCANA
GOOD TERMS OR CASH
Ideal for the young or retired couple. Only 2 rooms, attractive stucco in street appeal, condition, immediate possession. Only $25,900.
DERK OOGER
478-4501 eves.
KEN WALTERS—385-2481

LITTLE CASH!
3 BEDROOMS
Nicely located in the High Quadra area, compact stucco bungalow with large, modern kitchen and basement on a large level lot. EZ payments. Reduced now to only $18,500.
KEN WALTERS—385-2481

LOW DOWN PAYMENT!
FAIRFIELD-LINDEN
4 BEDROOMS
FULL BASEMENT
Charming older character residence featuring: Wide living rm., with fireplace, separate family dining rm., large family size kitchen with handy utility off 3-pc. bathrm., auto. oil heat — 100 amp service. Full Price $24,500.
DOCK JAMES—385-2481

ROCKLAND
This modern residence is beautifully appointed, affords privacy inside and out. Accommodation includes receiving hall with one spiral staircase. Large living room, guest-size separate dining room, a most completely equipped and conveniently arranged kitchen with double wall oven. Dishwasher, etc. Adjoining breakfast room or family room with fireplace and utility. 3 generous size bedrooms, 2 bathrooms, billiard room or den with fireplace. 3-car garage. Realistically priced at $45,500. Please call Mr. Cushnie, 385-2481.

3 VICTORIA OFFICES
BS BBBB BS BBBB
BS BBBB BS BBBB
BS BBBB BS BBBB
BS BBBB BS BBBB
BS BBBB BS BBBB
BS BBBB BS BBBB
BS BBBB BS BBBB
BS BBBB BS BBBB
BS BBBB BS BBBB
BS BBBB BS BBBB
WE TRADE HOMES
BLOCK BROS. REALTORS

OPEN 2-5 AND ALL DAY SATURDAY
477-1041
3036 SHELBURNE

$30 CRAIGFLOWER
OPEN DAILY
FROM 1:30 TO 4:30 P.M.
EXCEPT SUNDAYS
Hate mowing lawns? Think condominium! Over 50 1 bedroom units to choose from all include colored washer, dryer, fridge, stove, drapes, 2 baths and wall to wall carpets. Low priced from $18,400 to $19,400. Trade your present home in and enjoy a satisfying bank account. For more information phone Block Bros. Rlty., 477-1041.

MEDITERRANEAN MOOD
Gracious two story oversized living room with vaulted ceiling, exposed beams, and fireplace, large formal dining room, family room overlooks patio and delightful garden. Modern kitchen, 4 Bedrooms, two and one ½ baths, court yard, upper sun deck, glassed in sun porch and much much more. Reduced to $31,500 come with the Saturday at the open house 2020 Upper Terrace. Ron Emmerson 477-1041, 658-5386.

SAANICH WATERFRONT
1500 sq. ft. 3 BR house, 2 full baths, big family room, tremendous views, excellent buy at $34,300. Vendor will consider all trades and offers. Immediate Possession. Call Mr. Bolender 477-6822 or 477-1041.

ESTATE SALE — $30,900
COLWOOD FAMILY HOME of 3, could be 4 bedrooms, hardwood floors. Full Basement. Fireplace and its on Van Tilburg Crescent. Its seconds from Elementry school on the finest, no traffic street you'll find. Its seconds from Royal Colwood Golf Club, 10 minutes to downtown, good Terms and low Gross Taxes of $254.40 before Home owners grant. Why wait longer, see it now. For Appointments to view, call Mr. Clendinning 477-1041 Res 477-5402.

EXCELLENT HOUSE
DOUBLE LOT
Lovely home with living rm. and dining rm., 3 bedrms. and ¾ basement. Lot size 140x154 and total taxes only $460 (70) approx. An excellent buy, with a very low down payment. Asking only $26,850. Fred Jackson 477-2237, 477-1041.

HANDYMAN SPECIAL!!
$22,500
Open Fri. 7 to 8:30 P.M. 1383 Denman St. 3 bedrm. Try your down payment. Practically land value. Call Jean Dubreuiner 592-4522 or 477-1041.

WHERE CAN YOU GET SO MUCH FOR SO LITTLE!
Seclusion? Waterfront — half Acre — trees — all this and a beautiful 3 year old two or three bedroom home with luxurious wall to wall carpeting glowing fine places, rec room. Just a garden of eden all your own. Call to view Pat Forbes 477-1041 — 383-2326.

DOUGLAS REALTY LTD.
Phone 385-6784
PANORAMIC VIEWS
HIGH CORDOVA
Three-year-old exceptionally well-maintained three-bedroom home, large living room with floor-to-ceiling fireplace, guest size dining room, and dream kitchen. Full downstairs with rec. room, double drive-in carport, sundeck with tremendous views. Price $32,900. Call F. Marshall, 385-6784, Douglas Realty Limited.

BY OWNER, 3-BEDROOM HOME, no steps, utility, large living room, fireplace. Quiet view lot. 385-9987.

250 HOUSES FOR SALE

X
XXX
XX XX
XX XX
XX —XX
XX Royal XX
XX Trust XX
XX Company XX
XX XX
XXXXXXXXXXXXXXX
REAL ESTATE SALES DEPT.
384-8001

OPEN HOUSE
FRI. and SAT.
1:30 to 4:00 P.M.
3611 RICHARDSON ST.
$27,900
See display ad on Financial Page for particulars. View with JESSIE McGRATH, 384-8001.

OPEN HOUSE
SAT. 1:30 - 3:30
3461 SALSBURY WAY
Charming starter or retirement 2-bedroom spotless home. Modern cabinet electric kitchen with double S.S. sinks and lots of eating area, 4-pce. vanity bathroom, half basement, large lot. Asking $16,500. To view call MRS. F. MAUGER, 598-5042, MRS. C. REYNOLDS, 477-6914 or 384-8001 anytime.

ESQUIMALT SEAVIEW
3 Bedrooms, fantastic sea and mountain view. Master en suite. Feature rock fireplace. Full high basement ... suitable for in-law suite. $31,900. Call BRUCE McILROY, 384-8001.

LANGFORD, $17,500
RETIREMENT HOME
EXTRA LARGE GARAGE
1-Bedrm. no-basement home, wall-to-wall carpeted living room with fireplace, large elec. cabinet kitchen, eating area, oil heat, hard top driveway, excellent condition call:
STAN SAGE, 384-8001

OVER THE MALAHAT
2-YEARS-OLD $18,500
2-bedroom full-basement modern stucco home, living room with fireplace, elec. kitchen with fan, hardwood floors, oil heat, landscaped, hard top driveway to carport.
STAN SAGE 384-8001

17.6 ACRES
HOME LITTLE GEM
ASKING PRICE $31,500
DRIVE BY 5155 SOOKE ROAD
Beautiful 2-bedroom cottage tastefully decorated with family-size kitchen and oodles of cupboards. Professionally finished. Large living room, wall-to-wall carpet. Utility off kitchen. 3-pce. bath AND AN EXTRA FOR THE HOBBY MAN — approximately a 30 foot heated garage and workshop. For further information please call MR. DYER — 384-8001 anytime. Res. 592-2952.

IMMACULATE
Quick possession for this 3-bedroom stucco bungalow with beautiful cabinet kitchen plus automatic dishwasher. Dining room and large living room. Full basement with rec. room. Extra roughed-in plumbing. Drive-in garage. Level LOT. EASY TO FINANCE TRY YOUR LOW DOWN PAYMENT. Asking only $25,500. For further information please call MR. DYER, 384-8001 anytime. Res.: 592-2952.

CENTRAL SAANICH
4 bedroom better built home on a large lot (104x147). Wall to wall carpet (over oak floors) in hall, living room and dining room. Double cement driveway, large carport and patio.
$32,500
TREVOR MILSTED
384-8001 or 385-1171

WWW WWW
WWW WWW
WWW WW WWW
WWW WW WWW
WWW WWW
WHITTOME'S
W W W W W W W W W W
"ROYAL OAK BRANCH"
4520 West Saanich Rd., 479-1667
W W W W W W W W W W

OPEN HOUSE OPEN
836 ELRICK — $29,900
SAT. 1:30 - 4:30
SPLIT LEVEL 3 bedroom (2 baths) home with spacious living room, dining room overlooking Golf Course. Good sized level back yard, extra parking from lane off Hutchinson.
479-1667 E. PERSICKE 383-3929

OPEN HOUSE
SAT. 1:30-4:30
½ ACRE — View
5197 Pat Bay Hwy. This 15-year-old WELL CONSTRUCTED home enjoys a FULL VIEW OF ELK LAKE. 3 bedrooms (one ensuite) on the main floor and one upstairs. Large kitchen with utility off and full basement with drive-in garage. Schools are close — swimming and park a step away. OFFER INVITED on asking price of $28,000.
ERNIE LEE — 479-1667

COLWOOD
Attractive — 4 bdrm. with den. Gold Medallion home, 1 year old. Many extra delightful features — a must to view. Asking $31,200. Contact Lillian Hendy 479-1667 or Brian J. Brown 479-1667.

FAIRFIELD
NEAR THE SEA
See this charming older home with beamed ceilings throughout the living room, entrance hall and dining room. Built-in leaded glass cupboards. Two good sized bedrooms, part basement, new oil furance and wired. Kitchen and bathroom are quite useable as is, but would be better if updated. Small easy-care lot. Asking $18,950.
DON ANDERSON 479-1667 (24 hrs.)

SPACIOUS and GRACIOUS
Here is a home that is delightfully different in layout. Living room and hall are wall to wall carpeted. The bedrooms are hardwood. The kitchen is large and has a sliding glass door to a 10x12 sundeck. The full basement has a drive-in garage and work bench area plus a rec rm. with bar. Asking $23,900.
479-1667 DON ROURKE 479-6730
479-1667 JOHN FRASER 478-7361

SMALL COTTAGE
Suitable for one or two people and located close to Simpsons-Sears Shopping Centre $10,900.
PLUS
6 acres of cleared farm land with 2 bedroom, no basement home and outbuildings. Located in Sooke. $27,500.
EDITH GUTEMAR
479-1667 479-5627

FOR SPECIAL PEOPLE
CONTEMPORARY
BRICK RANCHER
Situated on ½ acre with views and privacy. 2 bedrooms and den, the open beam ceiling is the focal point dominated by the extended brick fireplace wall. The dining room is 2 steps up from the living room, there are yards of carpeting, the cupboards in the kitchen are Citation — built-in oven and push button control range. 2 carport and workshop. View Royal area. See this beautiful home today at the very fair price of $34,000. Call
TED CHARTRES, 479-1667

J. H. Whittome and Co. Ltd.

GREAT POTENTIAL
For wise buyer, one or two family homes on separate lots. Very good location on Pendora at Camosun apartment zoned. Drive by and call:
Mrs. O. Zachery 592-2265
P. G. Jackson Ltd. 388-9102

VIEW ROYAL, 265 GLENAIRLIE. Roomy 3-bedroom bungalow. $20,500. 652-2655.

250 HOUSES FOR SALE

MAYFAIR REALTY
3153 Douglas St. 386-2955
WOODWARD'S MAYFAIR CENTRE

GORDON HEAD
OPEN HOUSE
SAT., 2:30-4:30 P.M.
1613 LONGACRE
2000 sq. ft. of superb accommodation. Beautiful solid wood panelling an attractive feature complimented by wall-to-wall carpeting, separate living and dining rooms, 3 bedrooms, 3 bathrooms, den or family room, private office, family-size kitchen. Come see for yourself this fine 2-year-old home priced at $42,900, or call ROMA NICOLL, 386-2955 or res. 656-4664.

OPEN HOUSE
1425 McKENZIE AVE.
SAT., 1:30-4 P.M.
NEW FOUR-LEVEL
HIGH TREED LOT
One mile from UVic. A 1350 sq. ft. floor plan that's different. Three bedrooms, dining room, en suite bath with shower off master bedroom. Floor-to-ceiling fireplace separating living room from front entrance area plus second fireplace down. Fourth level is full high development area. Double carport with sundeck over. Underground wiring shake roof, on sewer. Full price $34,900. Trades of lot, smaller home, etc., considered. To view call FRANK BOUSFIELD, 386-2955 or Res. 479-1000.

OPEN HOUSE
2759 SCAFE ROAD
FRI. AND SAT.
"LIVE IN STYLE"
In one of 23 new homes on a beautiful wooded crescent close to schools, bus, shopping and COLWOOD GOLF COURSE. SIX-ROOM homes, plus extra plumbing, basements, garages or carports, paved driveways and choice of broadloom. MOVE IN NEXT WEEK! TRADE YOUR PRESENT HOME! ALF PORCHER in attendance, 386-2955 or res. 384-3823.

OPEN HOUSE
3200 BLOCK LINWOOD
FRI. AND SAT.
1:30 - 4 P.M.
DE LUXE TOWNHOUSES
—1200 sq. ft. of living area.
—3 bedrooms — 2 bathrooms.
—living room with rock fireplace.
—W-W shag carpeting.
—2-car parking — OOM furnace.
—low taxes.
Priced at only $21,300; $22,300. Low down payment (easy terms). TRADE THE EQUITY IN YOUR PRESENT HOME FOR A MAINTENANCE FREE PRIVATE UNIT. Investigate for a pleasant surprise. Call Exclusive Agent, LOU BLOOMFIELD, 386-2955 or res. 478-6475.

LANGFORD OPEN HOUSE
2634 SUNDERLAND
(Peatt Rd. to Arncote to Sunderland)
SAT., 1:30-4:30
A 2-bedroom dream cottage — completely new kitchen, new W-W shag in living room. New furnace. Try $1600 dn., $144 per mo., 20-yr. payments, on full price of only $16,900. For prior viewing call GEORGE WALL, 386-2955 or res. 478-5681.

THE RIGHT AREA
Bak Bay, of course. Compare this living accommodation — 3 bedrooms plus two in the basement, 19x25 living room — plus family room down. Generous formal dining room — bright ultra modern kitchen — two 4-pce. vanity bathrooms — hot water heating — older, yes, but well maintained and exceptionally heavy construction. Priced at $31,900. Call J. J. WILLIAMS to see through at 386-2955 or res. 479-1163.

NEED A FURNISHED HOME?
Then let us show you this lovely 3-B.R., F.H.C. bsmt. home with high beautifully shrubbed lot. Drapes, fridge, stove and even included in full price of $29,500, but all furnishings may be purchased as well. Try your down payment and assume existing mortgages. LEIGHTON NOBLE, 386-2955 or Res. 658-8968.

BEAUTIFUL SEAVIEW
VLA BUILT
17 years young, well kept. Large living room with fireplace, hardwood floors. Dream kitchen with $900 nook. 2 bedrooms with 1 in full concrete basement. Large rec. room 20x22 with bar and fireplace. All this for only $24,950. FRED BERGMAN, 386-2955 or Res. 598-4418.

"VERY CLOSE IN"
Fine older home, 3 or 4 bedrooms on second floor. Full basement. Separate cabinetmaker's workshop. House has all new modern services. Full price $22,900. R. FROST, 386-2955 or res. 383-4047.

OAK BAY
Scope for the creative to apply their talents in redecorating this fine 2-bedroom home (no steps). Large lot with fruit trees. Great retirement or staring place. (Appliances included.) Clear title at $22,500. JOHN RUSSELL, 386-2955 or res. 592-3248 for appointment to view.

MAYFAIR AREA
4-Bedroom, 2 storey home with full basement and finished rec. room. On good landscaped lot. Priced to sell quickly at only $19,950. FRED BERGMAN, 386-2955 or Res. 598-4418.

"ONE TOWNHOUSE"
3 bedrooms, separate utility room, large living room and dining area. Separate attached workshop with lots of storage. Entire unit on ground level. Private fenced garden area. Full price $19,900. Assume existing 1st mortgage of $15,000 at 8¼0 P.I.T. (use B.C. 2nd). R. FROST, 386-2955 or res. 383-4047.

GORGE, $17,900
TRY $1,000 DN—$148 P.M.
With 20-year payments. Fireplace in living room, two good bedrooms, large kitchen, full basement (6 ft.). Early possession possible. Call GEORGE WALL, 386-2955 or res. 478-5681.

NEW LISTING
GORGE, $18,500
Must see inside to appreciate this immaculate starter or retirement home. Nice living room with fireplace, LARGE modern kitchen, two good-sized bedrooms, hot water heating system, nice back yard with fruit trees, patio, and stone barbecue pit. Please call GEORGE WALL, 386-2955 or res. 478-5681.

NEW LISTING
BROADWAY - GLANFORD
IMMACULATE NO-STEP
THREE-BEDROOM
RETIREMENT
OR
STARTER
This is SOMETHING SPECIAL. Located on a QUIET street, this beautifully kept sparkling home (just 12 years old) has 1,280 sq. ft. of luxury living space. There is a 12x20 living room with friendly fireplace, dining room, cabinet kitchen with utility room directly off it (plumbed and wired for W.D.), and a deluxe 4-pc. vanity bathroom. Fully plastered. COMPLETELY INSULATED. Lovely landscaped lot (60x120). DOUBLE WIDTH DRIVEWAY. TWO CARPORTS. Workshop. Sundeck. ON SEWER. For appointment to view call ROBERT YOUNG, 383-4124 anytime or 384-3594. Park Pacific Investments Ltd.

250 HOUSES FOR SALE

WWW WWW
WWW WWW
WWW WW WWW
WWW WW WWW
WWW WWW
WHITTOME'S
W W W W W W W W W W
"DOWNTOWN BRANCH"
706 FORT ST.
W W W W W W W W W W

OPEN HOUSE
SATURDAY, 1:30-4:30
3020 DEVON RD.
Located in a delightful part of south Uplands just off Nottingham Rd., this modern (9½-yr.) bungalow style, 3-BR home is one you should see. It has quality carpet over oak in LR-DR, two floor-to-ceiling old brick fireplaces, 3 bathrooms, large panelled rec. room, space for extra bedroom. $44,900. Early occupancy. rior viewing call Wilfred Davis, 388-4271, 658-5276.

OPEN HOUSE
1389 MANOR RD.
FRIDAY 1:30-4:30
HIGH ROCKLAND
Between Government House and Craigdarroch Castle. New 3 bedroom, 2 bathroom home of 1574 sq. ft. Luxurious features include quality wall-to-wall carpets. Natural rock fireplace, grounds landscaped. $42,000.
JOE MANTON, 388-4271

OPEN HOUSE
SATURDAY 1:30-4:30
240 STORMONT
A real buy in a cozy home for the smaller family 2 B.R., Den, F.P. in the Living room. Full basement. Landscaped lot. Excellent value at $18,900.
JOHN BUNYAN
Bus. 388-4271 Res. 477-4513

OPEN HOUSE
543 CEDARCREST
SAT. 1:30 - 4:00
Live in the country where the air is pure and taxes are low. See this lovely 3-yr-old home in excellent condition. 6 bright, spacious rms. on main. Rec. rm. and bedrm. dn. Now only $27,900. Ruth Lukaitis, 388-4271, 477-5306

OPEN TO VIEW
SXS DUPLEX
1012 DUNKIRK LANE
SATURDAY
10 to

250 HOUSES FOR SALE

JOHNSTON and CO. LTD.
Realtors — Appraisers
1306 Broad — 385-2471

OPEN HOUSE
GORDON HEAD
FRI. 1:30-4:00
1829 PENSHURST
(One block off San Juan, two blocks from Hillcrest School)
3 bedroom, full basement, large kitchen, great area for family. Needs some painting and decorating and for this reason is offered for only $26,900. Be sure to see and make your offer. Frank Beamish 385-2471.

OPEN HOUSE
4467 MAJESTIC DRIVE
FRI. 1-4 P.M.
Gordon Head off Ash Road with open view of Mt Douglas
1218 sq. ft. 3 bedrooms, 1½ baths, rumpus rm. Dri-In Garage. Parking for 3 cars. Mortgage of $14,760 at 8% $154 P.I.T. Quality 5 yr. old home $30,900.
Bill McCulloch
382-2471. 479-4487

LOW down payment can buy this HIGH location CUTE, 4-Bdrm. FAMILY home with CHARACTER, in good area overlooking Swan Lake at low asking price of $21,900. CLOSE to schools and shops, etc. Possible CMHC financing.
Call Hugh Yerex
385-2471 or Res. 479-8169

LUXURIOUS
SPLIT LEVEL
NORTH OAK BAY
$49,900
Ideal for professional man or UVic prof. with young family. 4 bdrms. Two fireplaces, 3 private patios. On quiet street — treed lot — lovely garden. Interested? Call Mr. Baxter 385-2471.

TOWN & COUNTRY REALTY
3617 Douglas Street
382-7276

NO STEPS
A quality 3-bedroom home of approx. 1450 sq. ft., all on one floor. New W-W in living room, dining room and halls, Rumpus room with fireplace and door to very large patio with brick barbecue. Studio or workshop. Oil hot water for constant supply. Very pleasing floor plan and easy to keep garden, offering good seclusion. Clear title. Full Price: $31,950. A. KLENMAN, 382-7276 or 592-1121.

HANDYMAN SPECIAL
ONE DOLLAR DOWN
1350 sq. ft., 4-bedroom home. Pymts. of $200 per mo. at 11% princ., int., and taxes to approved purchaser. Call JIM WEBBER, 382-7276 or 386-8678.

$21,500
OAK BAY
1½ stories. 5 bedrooms, 1620 sq. ft., 2 fireplaces. Situated on a quiet no through street. Good financing. Phone: JIM WEBBER, 382-2726 or 386-8678.

CENTRAL SAANICH
1 to 4 p.m.
Saturday Feb. 19th
Turn left off East Saanich Rd. on to Stelly's X-Rd., then left onto Seabrook.
SPECIAL OPEN HOUSE, NEW DESIGN shown for FIRST time in VICTORIA.
Full Price $25,400
Refreshments Served.
Please allow us to show you this home and others.
Seaboard Const. Ltd.
652-2578

NO MORTGAGES
TO RAISE
TO MAKE IT EASY
Has new 1st mortgage of $21,500 at 9% at $178 p.m. Has $4900 2nd mortgage at 9½% at $40 p.m. Has oil loan of $600 at $10.37 p.m. Taxes minus H.O.G. only $198 per year. This buys a beautiful home of 1450 sq. ft. 3 Bdrms, 2 baths, full, partly developed basement. On lot 90x200' treed and landscaped. So much else to tell and show. No driveway. $31,900. Ursula E. S. LaLonde, 384-6758. Rex Hughes Agencies, 478-1729.

COUNTRY ATMOSPHERE
If you want a low overhead dwelling beneath the firs on a quiet cul-de-sac among higher priced homes, this immaculate 2-bedroom, 13-year-old bungalow complete with all appliances is to buy at $21,500. Existing mortgage at 7% and net taxes less government grant $50 per year. Large landscaped lot 80'x180'. Call ART BEDFORD, 592-2407 anytime.
WHYTE AND GOWER
OAK BAY PROPERTIES LTD.
2227 Oak Bay Ave.

$18,500. BY OWNER
Oaklands - Doncaster. Clean, no-basement bungalow, centrally located to shopping centre, transportation and schools, 2 bedrooms, dining room, living room with fireplace, kitchen with eating area, 3-piece bathroom with coloured fixtures, sundeck, garage and workshop, oil-o-matic heating, plumbed for automatic washer and dryer. Lot completely fenced. Phone 384-4848 after 5 p.m. weekdays, anytime on weekends.

TUFFREY and MILLS
LIMITED
Real Estate and Insurance
1119 Blanshard St.
386-7737

LOVELY NEW 3 BEDROOM home (1230 Sq. Ft.) Full basement on excellent view lot in the Glanford area. To be completed by April 1st. Choose your colors in paint, lino and wall to wall carpet. Full price $29,500. Call Herb Hodgson. 384-7128, Res. 382-3835, Douglas Hawkes Ltd.

OAK BAY, 2064 LANSDOWNE
Beautiful executive-type bungalow, lovely living room, separate dining room, 3 bedrooms up, two down on completely finished basement. Wall-to-wall carpet. Spotless condition. Low taxes. $41,500. Owner, 592-1980.

CUTE, WHITE, BUNGALOW only 18 years old, consisting of two bedrooms, living room with fireplace, kitchen with eating area, utility room for washer and dryer. Low asking price of $18,500. To view call Ben Parent of Newstead Realty Ltd., 382-8117 or 382-5219.

BY OWNER. SAANICH ROAD BEHIND Town and Country Shopping, near bus, 2-bedrooms, remodelled kitchen and bathroom, full basement fireplace, large lot, fruit trees. $23,200. 382-1038 anytime Saturday and Sunday; after 6 weekdays.

JAMES BAY HIDE-AWAY, $17,500. By owner, 3 bedrooms, completely renovated, fenced yard, comfy, cosy, super convenient. 382-8357 after 4:30.

OAK BAY SPECIAL. Hippie house, avenue, Holding property. Yesterdays charm PLUS Site Vaule. mail Trade considered. Details phone McCandless Realty 383-6111, Eves 592-1981, R. Newton-White.

CENTRAL SAANICH
8 new homes on view lots.
$25,400 to $29,500
Buy now and pick your own interior colors and flooring.
Seaboard Const. 652-2578

PRIVATE, GREAT HOLDING property for ideal, retirement income. 4 self-contained suites, 5 minutes from downtown. Only $35,000. $5,000 down. Terms to suit. 384-9498.

YOU — SELL HOME KITS
CALL PADDY O'ROURKE AT HOUSE OF SERENITY LTD.
OWNERS ONLY (PLEASE)
382-3021

SALE BY OWNER UP AND down duplex. $1000 down. Phone 383-4398.

250 HOUSES FOR SALE

3 VICTORIA OFFICES
JOHN BISHOP B.Sc
REALTOR—APRAISER
J. H. WHITTOME & Co.
WE TRADE HOMES
BLOCK BROS. REALTORS
1800 Blanshard, 386-3231

OPEN HOUSE
SAT. 2-5 P.M.
566-568 PHELPS ROAD
An excellent revenue home in the Highland District Side-by-side duplex with 3 B.R.s, 1½ baths each side. Range and fridge included. Greenhouse. Attractive rockery landscaping. Price $38,500. JIM DAVIES, 386-3231 or 598-4728

ROCK HEIGHTS AREA
$27,900
This 8-year-old cathedral entrance bungalow, is in lovely condition. 3 or 4 B.R.s, attractive F.P. in L.R., sliding glass doors to veranda. Excellent garage. Situated on a quiet cul-de-sac. Close to schools, transportation etc. and just 5 min. to city. OLIVE MARTIN, 386-3231.

TRY IT
YOU'LL LIKE IT
Beautiful 2-B.R. home on lge. lot in area of new homes. Unique bay windows in L.R. and M.B.R. Views from both L.R. and covered sundeck. Quick possession. Call RUSS McDOWELL, 386-3231 or 382-7930.

SOMEONE IS MISSING
a good bet and a better buy. Owner is anxious to sell this duplex — Asking price only $15,900. Two one-B.R. units — stoves and fridges included. Income $225 per month. Central location — recently renovated. You can't go wrong. For details phone D. M. MacKILLOP, 384-0306 or 386-3231.

SIDNEY — $17,500
Large family home — (1700 sq. ft.) — 2 min. walk to beach, 3 B.R.s, extra large L.R. with fireplace. Plenty more space in attic if you need it. $1,000 down should handle with B.C. 2nd mortgage. HUGH J. WYATT, 386-3231 or 652-2867.

BIG OLD
FAMILY HOME
$15,500
Located close to playgrounds and bus, has 1280 sq. ft. of good family living space. There are 3 B.R.s, a full bsmt, oil-o-matic heat, remodelled large kitchen and bathroom, L.R. with wall-to-wall, plus a D.R. Low down payment of approx. $1000 plus B.C. 2nd mortgage could possibly buy you this comfortable old home. Phone FRAN NEILL, 386-3231 or 479-3946.

REDUCED TO $15,500
Handyman special with large heated garage and workshop on beer-fenced lot close to Jubilee. Has L.R. with fireplace, 3 small B.R.s. Re-roofed in 1971, good gas furnace and H.W. tank. New covered sundeck at rear needs T.L.C. Cheaper than rent. Early occupancy. Call GERRIT KLOOTWYK, 386-3231 or 384-2581.

DOCTOR'S ORDERS!
Owner must move to apt. with regret, must sell 14-yr.-old stucco, 2-B.R. home. L.R. with fireplace, D.R. and utility rm., modern elec. kit., 4-pce. bath. Close to bus and shops. Try $1000 down. F.P. $17,500. F. COLOMBIN, 386-3231 or 385-3033.

ISLAND PACIFIC
REALTY LTD. 388-6231
3200 QUADRA ST.

TOWN and COUNTRY
2 bedrooms main, large living room with fireplace, large kitchen with dining room. Two 4-pce. baths with developed rooms in basement. Asking $25,900. Call
LARRY QUAGLIOTTI
388-6231

MAPLEWOOD ASKING $24,900
Close to Cedar Hill Golf course. 12 year old stucco bungalow with three bedrooms on main floor, full basement with good size recreation room, nice quiet area. New listing so see it quickly with BEN GREIG 388-6231 or 658-8845.

SOUTH OAK BAY
A pleasant three-bedroom home with a sunny living room with fireplace and bookcases, separate dining room, full basement. Many extras. Asking $24,900. Call quickly, 388-6231.
LIZA CHESSHIRE
PETER BARDON

NO STEPS
2 bedroom post and beam home on large lot 89x135. Glanford area, asking $20,900. Quickly call LARRY QUAGLIOTTI 479-6609.

NEAR SWAN LAKE
Attractively renovated, this older home has two bedroos, cozy living room with fireplace, sunny family room or den and a lovely large lot/gem with eating area. Full basement. Copper plumbing and 100 amp. service All drapes included. Excellent value at $18,500. Call 388-6231 today.
LIZA CHESSHIRE,
ANNE DUGGAN

½ DUPLEX
BRAND NEW $17,500
Lovely seaviews, ½ duplex, 2 bedrooms on main floor. Living-dining room with fireplace and sliding glass door onto sundeck. Full basement. Low down payment and low monthly payments. FREDDY STARKE, 388-6231 or 384-9633.

CITY
Lovely professionally renovated 2-bedroom home with large living room, good sized bedrooms, one with fireplace, large kitchen with eating area, new bathroom. Separate garage with workshop, large lot with back lane. Low down payment and low monthly payments. Asking $14,900. FREDDY STARKE, 388-6231 or 384-9633.

BY OWNER, ½-ACRE AT ROYAL Oak, 1220 sq. ft., 3-bedroom bungalow with fireplace and wood panelling in living room plus high bright basement with large in-law suite and roughed-in room. Double attached garage. Back patio overlooking large treed backyard. Safe walking distance to schools, 10 minutes to city. Price $28,400 479-2509.

COLWOOD
DISPLAY HOMES
3 bedrooms, full basements, carpets and fireplaces. 1½ baths. Large kitchen with nook areas. Priced from $25,500 and up.
8¾% financing
RIDLEY BROS. DEVELOPMENT CO. LTD.
478-2856 478-2944

CADBORO BAY
2530 MAYNARD STREET
Spacious 3 bdroom, full basement, stucco home on 85'x134' lot in excellent neighbourhood. CALL Cliff Salmond 477-3626 or 385-7721 — Gardner Realty Ltd., 899 Fort Street.

A STEADY MONEYMAKER
Never a vacancy in this James Bay up and down older duplex. 2 bathrooms, full basement, Sep. metres, all essentials brand new. Many extras. Small lot. Asking $18,500. No Mtg. to raise. To view please call Lee Forbes 385-1431 anytime. Quadra Realty Ltd.

GORDON HEAD
1375 ft. up, 1100 ft. down. 4 bedrooms, 2 baths, 700 sq. ft. double carport and sundeck. Custom rockery. Rumpus room, 2 fireplaces. 9,000 sq. ft. corner lot on top of the hill, by owner. 477-8059. Drive by 4151 San Mateo Place. $42,500.

SOUTH OAK BAY
953 VICTORIA AVE.
2-bedroom, living room with fireplace, separate dining room. Basement with extra room. Assume $18,000 mortgage. $168 P.I.T. $23,900. 592-2901. No agents.

PRIVATE SALE, $18,800. 2 BEDROOMS, no basement, large utility on 50'x148' lot with fenced back yard. Ideal starter or retirement. Existing mortgage, payments including taxes $139, 5 min. walk to Simpson Sears. Call 386-7437

TRY THIS FOR PRICE. $11,000, three bedrooms, low down payment. Close to town. IRENE DALZIEL 388-6231 or 384-8692. Island Pacific Realty.

JUBILEE AREA. $15,900, TWO bedrooms, cul-de-sac, no traffic. Automatic oil heat, try your down payment. BEN GREIG 388-6231 or 658-8845. Island Pacific Realty.

250 HOUSES FOR SALE

JOHN BISHOP B.Sc
REALTOR—APRAISER
J. H. WHITTOME & Co.

TRADE YOUR WIFE? NO, NO!! BUT YOU NAME IT! PROPERTY—AUTO—BOAT, ETC. ON ANY OF THESE FOUR LOVELY NEW HOMES

1—NORTH SAANICH, ½ ACRE WOODED LOT — 1250 SQ. FT. NEW, TUDOR STYLE HOME READY TO MOVE? This one can be occupied tomorrow. Nicely treed property, 3 good-size bedrooms, (HUGE master bedroom with en suite plumbing), attractive old brick fireplace in living room, sep. dining room, BIG kitchen opens to SECLUDED sundeck. Good quality carpeting throughout. FULL basement with space for RUMPUS AND MORE BEDROOMS. SHORT ON DOWN PAYMENT? WE'LL TAKE A TRADE and arrange easy terms. Asking $32,500.
JOHN BISHOP 479-1667
RES.: 656-2308

2—NORTH SAANICH-SIDNEY
3—WEST OF PAT BAY HIWAY
4—WOODED LOTS, 4 BEDRMS., TWO FULL BATHROOMS
These THREE HOMES will be ready for occupancy about May 1st. RESERVE YOURS NOW! THREE DIFFERENT STYLES — EACH ONE will have a completely finished, (above lot level) basement. The PLANS may be inspected NOW and even certain alterations can still be arranged on the plans to suit YOUR NEEDS. PICK your color, carpeting, color of plumbing NOW and WATCH YOUR HOUSE GROW (Like the Spring Flowers) — PRICE $28,500 each. EASY FINANCING and even a trade of a CAR, LOT OR What Have YOU? as part of the down payment.
JOHN BISHOP 479-1667
RES.: 656-2308

LOOKING BUT NOT FINDING? I'VE GOT THE ANSWER! EXACTLY WHAT YOU WANT DESIGNED FOR YOU!

BEAUTIFUL JOHN DEAN PARK LOVELY WOODED LOT OR NEAR UNIVERSITY BEAUTY BUILT FOR YOU ONLY!
We'll have it READY in approx. 12 to 14 weeks, after you approve the design for your home with the EXACT requirements you and the wife decide on when we sit down with the designer and the contractor. Prices range from $32,000 to $39,000 depending on your needs. Let me show you the location this SUNDAY and you'll LIVE HAPPILY EVER AFTER!
JOHN BISHOP 479-1667
RES.: 656-2308

NORTH SAANICH — 100x140 LOT TWO-BEDRM., NO BASEMENT ALL PLASTERED HOME
This is NOT a CHARACTER home — but a TOP constructoon building with a large living room (no fireplace) good size dining room — cozy kitchen and UTILITY rm., SECLUDED PATIO, high crawl space. Excellent garden soil. On QUIET CUL-DE-SAC Nr. McTavish Rd. FIRM PRICE $19,900.
JOHN BISHOP 479-1667
RES.: 656-2308

J. H. Whittome and Co. Ltd.,
Royal Oak Branch

253 COUNTRY HOMES AND PROPERTIES

CENTRAL SAANICH
(A) OLDFIELD RIDGE — VLA
Quality-built 3-bedroom family home on approx. ½ acre plus a self-contained in-law suite.
—22'x14' living rm., fireplace, W-W shag carpet.
—9'x13' dining room.
—Spacious cab. kitchen with range and oven built-in.
—Suite consists of large living room with F.P., cab. kitchen, 3-pce. bath, one bedroom.
Asking $37,900 — terms.
(B) BRENTWOOD — 1¾ ACRES
Spacious 3-bedroom, full-basement home close to shops and school, in area to be sewered this year.
—22'x17' living rm., fireplace, W-W carpets and in-line dining.
—Large cab. kitchen with breakfast area.
—Double vanity bath with sep. shower.
—Sep. utility rm., plus 2-pce. bath.
—Full basement, rumpus rm., 4th bedroom and H.W. heat.
Asking $39,900 — terms.
385-3435 AL VICKERS 652-2266
P. R. BROWN and SONS LTD.

SOOKE REALTY LTD.
MRS. GOLDIE
642-5426
Waterfront at Point-No-Point, 2-bedroom panabode, living room with fireplace, including wall-to-wall carpets, drapes, radiators, stove and fridge, on 1 acre of land with large well.
$27,000
We also have listings of other homes, including VLA, lots, farms and businesses in the Sooke area. DON'T FORGET TO CALL YOUR LOCAL AGENT FIRST, 642-5426.

ARDMORE MODERN!
Tucked away on a quiet acre in Ardmore, this 3-bedroom home provides happy rural living! Full basement, step-saver kitchen, greenhouse, circular driveway and lovely living room with fireplace.
Only $27,500
Mr. Elwell, 477-3988, 656-1154
Gordon Hulme Limited

SHAWNIGAN LAKE
VILLAGE
Modern home with a view over the lake. 25 ft. living room with floor-to-ceiling fireplace and wall-to-wall carpet, built-in range and oven, 1-bedroom on main floor. Lower floor complete, one-bedroom suite. $19,900 terms.
JOE RICKARD
BROWN BROS. AGENCIES LTD.
1125 BLANSHARD ST.
385-8771 (anytime)

ALMOST WATERFRONT
1 ACRE — $7900
LOW AS 10% DOWN
This lovely subdivision on paved road with water, Hydro and phone looks out over the Straits. Public beach a few hundred yards away. Only 11 lots left. No more subdivision is allowed in this area. Ideal for summer or retirement homes. Phone 383-7786. Invitations open to Realtors.

NATURE LOVERS' PARADISE
7.64 ACRES — ONLY $17,000
Old West Saanich Rd. Lake District. North of Sparton Road.

LOVELY HOME — ARDMORE AREA
Would qualify for V.L.A. For further information regarding these properties call
656-1154 MRS. F. WEBB 656-3589
Gordon Hulme Ltd.

APPROX. 2 ACRES
WEST SAANICH ROAD
House consists of living room, large kitchen and 1 bedroom, no basement and no bathroom. The house is of no or very little value but the land is excellent with very little rock and has an excellent well. All cash required. Asking $12,925 479-4398 WILF DAVIES, Island Pacific Realty Ltd.

SIDNEY OPEN HOUSE
2245 AMELIA AVE.
SAT. FEB. 19, 2-4 P.M.
Ideal retirement home in quiet area adjacent to all amenities. 2 bedrms. Drive-in garage. Fully fenced 68'x120' lot. Easily maintained.
656-1154 MRS. F. WEBB 656-3589
Gordon Hulme Ltd.

BRENTWOOD
PROPERTIES
Your Brentwood Bay
Realtors for Properties
and Insurance
652-1141

HAVE HORSES — NEED LAND
2 or 3-bedroom home on 1 - 5 acres. Home condition not important. Some trees and rock outcroppings. My clients have horses to keep and need a place quickly. Up to $40,000 good down. Call WILF DAVIES, 479-4398, Island Pacific Realty.

PEARSON REALTY LTD.
PARKSVILLE, B.C.
Box 399, 248-6127

253 COUNTRY HOMES AND PROPERTIES

CENTRAL SAANICH
6.08 acres operating berry farm with 14-year-old, 2-bedroom, full basement home, some of the nicest land available featuring beautiful mountain and water views.
Full Asking Price
$48,000 with terms

NEAR VOCATIONAL SCHOOL
16.91 acre farm on Stratford Rd., approx. 12 acres cleared. Fenced and cross fenced, has older 3-bedroom house and plenty of outbuildings ideal for chickens, horses, etc. Quiet and secluded.
Full Asking Price
$59,500 with terms
For more information on the above properties call:
C. M. (BUD) FORBES
MONTREAL TRUST
386-2111 652-2950

IN AN OLD ORCHARD . . .
In the South of Sidney, this cozy retirement special. Well built and only 2 years old, this no-step, 2-bedroom home is a good buy at
$18,500
656-4000 K. DROST 656-2427
SAANICH PENINSULA
PROPERTIES LTD.
Sidney, B.C.

SMALL FARM — SAANICH
Beautiful location near Central Saanich Municipal Hall. Very suitable for chickens or horses. 5.75 acres of level land. For further details call Cisie O'Brien, 386-2911 anytime.
Shirley Philips Homefinders Ltd.

DUE TO ILL HEALTH THE owner is offering his beautiful country estate, consisting of 1-acre of landscaped land plus a variety of fruit trees, berries, etc. 4 bedroom older house in real good condition for $35,000. V.L.A. approved. No agents please. Phone 642-3527.

COZY 2-BEDROOM COTTAGE ON .46 acre. Approximately 12 miles west of Duncan on Lake Cowichan Highway. Trout fishing just minutes away. Full price, $7000. 478-6038.

CAPITAL REGION AGENCIES
2481 Beacon Ave., Sidney, B.C.
Confidence, Reliability, Action!
— 656-3951 —

256 WATERFRONT PROPERTIES

PEMBERTON, HOLMES
LIMITED
1002 Government Street
384-8126
1—OYSTER HARBOUR LOT — Facing southwest and looking across the bay towards Ladysmith. Lot totals .83 acres with 110 feet of waterfront. Sound value at $7,500.
2—BIRDS EYE COVE. Three lots totalling 6 acres — Magnificent views of Maple Bay, Sansum Narrows and Salt Spring. $23,000.
3—A number of beautifully treed, level waterfront lots on Tribune Bay, Hornby Island — From $6,400.
4—Charming four-bedroom house on .64 acres on a peninsula overlooking Roberts Bay. 320 feet of waterfront provide privacy and a magnificent 160 degree vista of the bay and the Gulf Islands. $60,000.
5—DEEP COVE. Modern four-bedroom architect designed home. Faces south west, with 150 feet of excellent sand beachfront. A "Best Bay" at $69,500.
G. PERODEAU 656-4525
J. P. BELL 656-4293
J. H. G. BOVEY 652-2324

WATERFRONT
"LAST OF THE
GRASSLAND
Some 6 ACRES of gently sloping grassland, high above Straits of Juan de Fuca, only 14 miles from the centre of Victoria (1 mile from Metchosin Village). WELL fenced and cross fenced PRIVATE road to peace and perfection. MAIN water and hydro. MASTER crafted, new 2-bedroom home of finest construction, with huge ever-changing views from Hurricane Ridge to Mount Baker. DOUBLE workshop garage, easily converted to extra bedrooms, rec. room, etc. 72 FOOT greenhouse, extra buildings. Boundaries are on the beach, the high firs, the long views, the Holly Farm.
This may well be one of the last such acreages you will have to obtain such a glorious place of peace and tranquillity. I know of no other. The price is $55,500. Cash preferred. Please address enquiries to:
DESMOND HOLMES — Pemberton, Holmes Ltd. 384-8126 or Res. 478-1227.

A TIMELY
OPPORTUNITY TO BUY
WATERFRONT
REASONABLY PRICED
THIS COMFORTABLE, SEA-SIDE HOME with steps down to the beach is ideally suited to a retired couple or a family.
The terraced patios facing the water, the tea-deck off the kitchen and the additional space in front, permit the sun-worshipper to follow the sun all day long.
The windows from the living room with stone fireplace, separate dining room, and spacious kitchen with built-in dishwasher, all face the sea. On the lower level, the family room with fireplace, third bedroom and second bathroom also provide a sea-view. To view this delightful property, offering SECLUSION and many EXTRAS, call:
(MRS.) JANE LILLEY
BROWN BROS. AGENCIES LTD.
1125 BLANSHARD STREET
385-8771 (anytime)

SIXY FIVE ACRES
ONE MILE OF
WATERFRONT
SPORTSMAN'S PARADISE
$65,000
First time offered, choice treed waterfront property, situated off the Alberni Canal in UCHUCKLESIT INLET. Two sheltered moorage basins, suitable for any size boat. Many lovely home sites, ample fresh water supply. Just ¾ of an hour boating time from Port Alberni to Vancouver Islands finest fishing grounds, and 13 miles from famous NAHMINT. Approximately one mile of choice WATERFRONT, ideal situation for lodge, or group of Sportsmen. Clear Title, full price only $65,000. Fantastic value. For maps, charts, etc. Call Don Munro, 386-3585, Res. 477-1705, Metropolitan Realty Ltd.

NEW LISTING
WATERFRONT, ½ ACRE
GORDON HEAD!
EXTRA SPECIAL! AT ONLY $66,900. 5 BEDROOMS — LARGE FAMILY HOME — 5-YR. YOUNG. EVERY ROOM WITH A SENSATIONAL VIEW OF THE WATER. ENTERTAINING SIZE LIVING ROOM AND SEPARATE DINING RM. KING SIZE KITCH. WITH FAMILY ROOM — 3 BATHROOMS — LARGE STONE FIREPLACE. HARDWOOD FLOORS WITH TEAK FLOORS IN ENTRANCE. DOUBLE GARAGE AND LOTS OF BLACKTOP FOR PARKING. COME AND SEE ALL THE EXTRAS YOURSELF! PHONE FLORENCE MAUGER, 598-5062 OR CONNIE REYNOLDS, 477-8914 OR 384-8001. ROYAL TRUST CO.

WATERFRONT
QUEENSWOOD LOT 1.02 ACRES . . IDEAL FOR PRESTIGE HOME WITH BEAUTIFUL TREES AND SECLUSION. EXCELLENT TERMS. REDUCED TO $35,000.
TREVOR MILSTED
385-1171 or 384-8001
ROYAL TRUST
REAL ESTATE

CITY WATERFRONT
HOME — $42,500
1,500-sq.-ft. home on quiet street 3 B.R., large L.R. and D.R., picture windows overlooking straits, sundeck, OHW heating, in-law suite with 2 bedrooms, picture windows, F.P., 3-pce. bath, L.R. and D.R. In-line on nice rear lawn. Elec. heat.
D. L. Macdonell
384-4962 B.C. LAND 388-5555

WATERFRONT ON SAANICH INLET
Victoria 25 miles. Beautifully secluded property on landscaped half acre 200 ft. of beach with summer moorage. Modern 3-bedroom home with superb views of Saanich Inlet and peninsula from living Rm. and Rec. Rm. J. M. COLLINGE 478-4141 or 386-1361, Canada Permanent Trust.

256 WATERFRONT PROPERTIES

OVER 240 FT. WATERFRONT
The finest on the market today backed up by a large land holding to the back of the property. Ideal for those seeking seclusion in a quiet harbour to build your estate home or fishing lodge. $30,000. BOB PAUL, 478-5561 or 478-2477.
BLOCK BROS. REALTY LTD.

DOLPHIN BEACH ESTATES
MAGNIFICENT WATERFRONT AND VIEW LOTS
DOLPHIN AGENCIES LTD.
P.O. BOX 396, PARKSVILLE
PHONE 248-6154

DENMAN ISLAND SEA-VIEW and waterfront lots, ample water now piped from Graham Lake. $5,300 and up. Seaview Land Estates Ltd. 813 Fort, 382-7522 or 477-6764.

½-ACRE, CHOICE TREED WAterfront, Saanich Arm. Call J. B. YOUNG, 383-4124 or 598-2971.
PARK PACIFIC INVESTMENTS LTD.

EXCEPTIONALLY DESIRABLE gently sloping, 1 acre lot on Lands End Road. 167 ft. of water frontage. Delightful views. By owner. Reply Victoria Press, Box 601.

MILL BAY
Approximately 200' waterfront, 2½ acres, 2-bedroom older home, 1 x 1 e 8% mortgage. $35,000. 592-0121.

DEEP COVE WATERFRONT
Attractive 3-bedroom home on easy-care lot. Only $30,000. By owner. Vacant. No agents, please. Phone 658-8234.

1.74 ACRES, COLE BAY. QUIET, secluded setting off semi-private road, 266 ft. of beautiful beach. Asking $45,000. G. Devlin, 385-2725, 382-2760.

SIDNEY REALTY LTD.
656-3928
Real Estate — Insurance
Serving the Saanich Peninsula

258 CONDOMINIUMS AND TOWNHOUSES

DON'T MISS
SAANICH'S NEWEST
TOWNHOUSES
CORNER OF FELTHAM AND SHELBOURNE
OPEN DAILY 1:00 - 4:30
(EXCEPT SUNDAY)
Two or 3 bedrooms. Shag carpeting. Each unit has a recreation room and workshop area. All grounds completely landscaped with individually fenced back gardens. A tennis court for the enjoyment of all. You can avoid the maintenance of a normal house without going to an apartment. The location is very handy to bus and shopping, and convenient to all schools, from kindergarten to university.
JUST LIKE A HOUSE
YOU CAN TRADE YOUR PRESENT HOME
$1150 DOWN HANDLES
CITY SAVINGS & TRUST
383-4141

ON BEACH DRIVE
BEAUTIFUL CONDOMINIUM SUITE
—LOW MAINTENANCE
—NO GRASS TO CUT
—CLOSE TO MARINA, PARK, WALKING AREA
—SHELTERED
—PARKING
2 bedrooms, LR and DR in line, thru hall, 2 full baths, top quality W-W carpet, sun drapes, range, frost-free fridge, dishwasher. You must see this one to appreciate its full beauty and value. Good value at $32,900.
E. W. PROKOSCH
MONTREAL TRUST
386-2111 477-2194

"VILLAGE PARK"
TOWN HOUSES
3987 GORDON HEAD RD.
—TWO STOREY
—3 BDRMS. 1½ BATH
—FULL BASEMENT
"PRICED FROM $25,900
VIEW 1:30-4:30 DAILY
EXCEPT SUNDAY
OR CALL
DON WHYTE or ALEC GOWER
592-2407 anytime
WHYTE and GOWER
OAK BAY PROPERTIES LTD.
2227 OAK BAY AVENUE

OAK BAY'S BEST
CONDOMINIUM BUY
OAK BAY TOWERS
1400 NEWPORT
LARGE ONE BEDROOM SUITE 725 SQ. FT.
PRICE $15,000
TRADE YOUR HOME VIEW BY APT. ONLY
CALL DON WHYTE OR ALEC GOWER 592-2407
WHYTE & GOWER
OAK BAY PROPERTIES LTD.
2227 OAK BAY AVENUE.

840 CRAIGFLOWER
OPEN DAILY 1:30-4:30 p.m.
EXCEPT SUNDAYS
See these exceptional 3 bedroom units that include Colored Washer, dryer, fridge, stove, drapes, wall-to-wall carpets and 2 baths. Low down payment or trade your house. Only $18,400 to $19,400. For more information, Phone BLOCK BROS. REALTY 477-1841.

A. E. LePage,
Boultbee Sweet Ltd.
ARDLEA COURT
305 Michigan Street
New suites, open to view from 1:30 to 4:30 daily except Sunday. Walking distance to downtown shopping, park and sea. Complete with drapes, carpets and appliances. Best value in town Call 388-5561.

FAIRCLIFF
CONDOMINIUMS
1433 FAIRCLIFF LANE
SUNDAYS, 12-5
WEEKDAYS, 11-6
DAWSON DEV. LTD.
385-8822

PARK OLYMPIC HEIGHTS, 660 Battery Street. 1 and 2 bedroom deluxe suites. 1 block to Beacon Hill Park. Fireplaces. Seaview. Quality appointments. Priced from $17,200. Open Daily 1-5 p.m. including Sundays.

263 GARAGES FOR SALE, RENT OR WANTED

TO RENT: GARAGE FOR storage. Central Oak Bay preferred. 598-5246.

265 HOUSES WANTED TO BUY

WATERFRONT
½ ACRE
SENSATIONAL VIEW AND SECLUDED. This NEWER home has FIVE (5) BEDROOMS, 3 bathrooms 30 ft. VIEW living room, sep. dining room, large family room, and SECLUDED DEN. 3000 sq. ft. of ENJOYABLE LIVING SPACE. NATIVE TREES and MANY ATTRACTIVE FEATURES. ASKING $66,000 terms. Call A. R. FOSTER 382-7276 or 656-2852.
Town and Country Realty Ltd.

1. URGENTLY REQUIRED A 2 or 3 bedrm. home in the Gordon Head area. There are 2 requirements that must be met — a L.R. lge. enough for a grand piano and full basement.
2. Also required a 5x5 duplex with basement up to $40,000. Must be good area and good condition. Call MARJ. NAPPER 386-1341 OR 592-9554 Boultbee, Sweet Realty, Hillside Shopping Centre.

SEAVIEW — OAK BAY?
Nice home, 2- or 3-bedrooms, full basement, accessable lot up to $45,000. JACK DOBSON, 658-5676 or 386-1361, Canada Permanent Trust.

WANTED—OAK BAY OR UNIversity area, 2 or 3 bedroom home preferably with separate suite in basement. Must be in good condition, cash to $32,000 with suite or $26,000 without. Phone 598-5735.

GUARANTEED SALE
If your property is suitable for rental or renovation, and under $20,000 quickly call IRENE DALZIEL 388-6231 or 384-8692 Island Pacific Realty Ltd.

Investor client wishes to buy a number of FURNISHED or UNFURNISHED homes in the Victoria area. Call F. SHERWOOD, 386-7521. BOORMAN INVESTMENT CO. LTD., 1111 Government Street.

SPOT CASH
For your older 2 or 3 bedroom home if suitable for investment any area, no listings needed. FREDDY STARKE 388-6231 or 384-9633 Island Pacific Realty.

HOMES WANTED
Will pay all cash for your 2 or 3 bedroom home in VIEW ROYAL OR ESQUIMALT. Call Ted Chartres 479-1667 J. H. Whittome and Co. Ltd. Royal Oak Branch.

PRIVATE LADY WILL PAY cash immediately for your home with possession now or at a later date to suit you. Call 477-1327.

265 HOUSES WANTED TO BUY

WANTED: LARGE OLDER home in Fairfield, Esquimalt or City or Oaklands district. Require on main floor—large living room, dining room and kitchen with 1 bedroom and 3-piece bathroom. Upstairs — 3-4 bedrooms with 3-piece bathroom. Full basement. Must be in good condition with up-to-date furnace and wiring. Up to $30,000. Reply to Victoria Press, Box 516.

CASH IMMEDIATELY FOR YOUR HOME WITH POSSESSION NOW OR AT A LATER DATE TO SUIT YOU. JACK HENDERSON 385-9741. J. A. HENDERSON REALTY LTD.

UPLANDS WANTED
Executive and wife transferred to Victoria. Require a modern home in the uplands. Large kitchen essential. Two bedrooms acceptable. Possession by April 1, please. AGENT SUBS WELCOME. Call: MR. STOTHERS 386-1341 or 658-5285, Boultbee, Sweet Realty, Hillside Shopping Centre.

WANTED TO PURCHASE A 3-bedroom, full basement home, must have living room large enough to take Baby Grand Piano for Senior Trust Officer located in the Gordon Head area. Price $30,000, please call: W. MICHAELS — 386-1341, Boultbee, Sweet Realty, Hillside Shopping Centre.

OAKLANDS AREA
2 BEDROOM
Couple need a 2-bedroom, basement home. Prefer corner lot, but not essential if lot is large. Prefer drive-in garage or carport.
MARJ MALBON 388-7456
Wall and Redekop Realty Ltd.

HIGH QUADRA—GORDON HEAD!
Cash deal for your 3-bedroom home up to $30,000! My client wants a modern home of good construction and finish and will act immediately for the right home. Your reply in confidence. Call Herb Hodgson 384-7128, Res. 382-3835 Douglas Hawkes Ltd.

LANDSDOWNE
SCHOOL AREA
Have you a 3-bedrm. full basement home in this area? Purchaser interested in paying cash or assuming a small mortgage. Elsie O'Brien, 386-2911.
Shirley Philips Homefinders Ltd.

WANTED — OAK BAY
Genuine clients for 2, 3 and 4-bedroom homes in both North and South Oak Bay. $20-$35,000. CAN YOU HELP? Please call HAZEL RAVENHILL, 592-2407.
WHYTE and GOWER
OAK BAY PROPERTIES LTD.
2227 Oak Bay Ave.

REWARD
WANTED: 2 and 3-bedroom homes, any area under $20,000. CASH to you if they fill the bill. Also Fairfield 2 BR up to $24,000. Mr. Fixit or Goody. KAY GOODER 386-1341, Boultbee, Sweet Realty, Hillside Shopping Centre.

WANTED PRIVATELY: OLDER 3 bedroom home on ½ to 2 acres. Central Saanich or Brentwood preferred. Up to $25,000. Approximately $8,000 down. Need possession April 1st. 478-6119 or 652-2750 evenings.

TRANSFERRED?
Or simply wanting a different place to live — if you'd like INSTANT CASH for your home call ALF PORCHER, Maytair Realty Ltd., 386-2955 or 384-5823.

ALL CASH FOR A MODERN 2-bedroom bungalow. Must have basement. Any modern area. Price to $23,000. Client waiting. Call ROY S. SMITH 386-1361 or 383-6070, Canada Permanent Trust.

HAVE CLIENT FOR 5-BEDROOM home with Rec. Rm. also den if possible — up to $60

NOTICE TO CREDITORS

IN THE MATTER OF THE ESTATE OF ROBERT BAIRD, late of the City of Victoria, in the Province of British Columbia, Deceased.

CREDITORS and others having claims against the above Estate are required to send full particulars of such claims to Canada Permanent Trust Company, P.O. Box 1232, Victoria, B.C., on or before the 13th day of March, 1972, after which date the estate's assets will be distributed, having regard only to claims of which the executors shall have received notice.

DATED at Victoria, British Columbia.

CANADA PERMANENT
this 4th day of February, 1972.
TRUST COMPANY,
P.O. Box 1232, Victoria, B.C.
Executor,

By their Solicitors:
T. P. O'GRADY,
1 Centennial Square,
VICTORIA, B.C.

C A N A D A
DEPARTMENT OF TRANSPORT
PACIFIC AIR SERVICES REGION

SEALED TENDERS, addressed to the undersigned, Room 209, Winch Building, 739 West Hastings Street, Vancouver 1, B.C., marked "Tender for Extension of Carpark, Victoria International Airport" will be received up to 3:00 P.M. PST March 7, 1972, for extension of carpark at Terminal Buildings at Victoria International Airport, Sydney, B.C. The extension involves approximately 900 cubic yards of imported granular fill approximately 200 cubic yards of local excavation, the installation of two 40 foot culverts, 150 feet of new curb and 15 tons of hot mix pavement.

Plans and specifications will be on display at the Amalgamated Construction Association of B.C., 2675 Oak Street, Vancouver, and at 69 Bastion Square, Victoria, at Southam Building Reports, 3000 West 12th Avenue, Vancouver and at the Industrial Construction Centre Ltd., 2430 Willingdon Avenue, Burnaby, B.C.

J. A. Lenahan,
Pacific Regional Administrator,
Canadian Air Transportation Administration.

Telephone:
Vancouver 666-3569

GOVERNMENT OF THE PROVINCE OF BRITISH COLUMBIA
DEPARTMENT OF HIGHWAYS
SAANICH AND ISLANDS ELECTORAL DISTRICT

BRIDGE PROJECT NO. 730
QUADRA STREET UNDERPASS
PATRICIA BAY HIGHWAY
CONTRACT NO. 3—DECK
NOTICE TO CONTRACTORS

Sealed tenders, marked "Tender for Bridge Project No. 730: Quadra Street Underpass—Contract No. 3—Deck", will be received by the Minister of Highways in his office at the Parliament Buildings, Victoria, British Columbia, up to 3:00 p.m. (Pacific Standard Time) on Thursday, the 9th day of March, 1972, and opened in public at that time and date. Tenders should be delivered to Room 237, Douglas Building, Victoria, British Columbia.

The Contract consists of the construction of 285 feet of reinforced concrete deck and the painting of 244 tons of steelwork.

Plans, specifications, and conditions of tender may be obtained from the Provincial Government Plan Viewing Room, 108—501 West 12th Avenue, Vancouver 9, British Columbia (Telephone 879-8531) or from the undersigned for the sum of ten dollars ($10) (cheque or money-order made payable to the Minister of Finance) which is not refundable.

Construction of this contract shall conform to the requirements of the applicable sections of the Department of Highways "General Specifications for Highway Construction." If the bidder does not already have a copy of these specifications, one may be obtained from the Provincial Government Plan Viewing Room, Vancouver, British Columbia, or from the undersigned for the sum of ten dollars ($10) (cheque or money-order made payable to the Minister of Finance) which is not refundable. All copies purchased are registered and amendments are forwarded when issued.

No tender will be accepted or considered which contains an escalator clause or any other qualifying conditions and the lowest or any tender will not necessarily be accepted.

H. T. MIARD,
DEPUTY MINISTER.

Department of Highways,
Parliament Buildings,
Victoria, British Columbia.
File No.: 3020.730
February, 1972

DEPARTMENT OF INDIAN AFFAIRS AND NORTHERN DEVELOPMENT
Technical Services Branch
TENDERS

Contract No. WR 206-71
Three-bedroom staff residence, Ucluelet, B.C.
Pacific Rim National Park.

The Work consists of:
Construction of a Three-Bedroom Staff Residence.

Tender documents can be:
OBTAINED from the Contracts Administrator, National and Historic Parks Branch, 131 Customs Building, 134-11th Avenue S.E., Calgary 21, Alberta, on deposit of $25.00 in the form of a CERTIFIED CHEQUE and payable to the RECEIVER GENERAL OF CANADA.

VIEWED at the office of the Superintendent, Pacific Rim National Park, and the Construction Association in the following cities: Vancouver and Victoria.

SEALED tenders marked as to content and addressed to the Contract Administrator, National and Historic Parks Branch, Department of Indian Affairs and Northern Development, 131 Customs Building, 134-11th Avenue S.E., Calgary 21, Alberta, will be received up to:

3:00 p.m. (Mountain Standard Time)
Thursday, March 9, 1972.

The lowest or any tender not necessarily accepted.

D. W. Street, P.Eng.
Regional Engineer
National and Historic Parks Branch.

Trawler's Radar Out of Order

HALIFAX (CP) — The main navigation aids on the trawler Gulf Gull were out of order when she ran ashore Tuesday with the loss of six lives, Captain John Dominix, skipper of the 86-foot vessel, said today. Radar and Loran systems were not working, he said, but depth-sounding equipment was.

Interviewed at his home here, he said the fact that the shorebased Decca navigation system in southeast Cape Breton was out of service at the same time had no bearing on the grounding.

"We knew it was not working," he said.

Captain Dominix said mate Earl Fougere was at the wheel when the trawler, heavy-loaded with fish, crashed onto a reef off Baleine Bay on the southeast corner of Cape Breton Island. A 40-to-60-mile-an-hour southeast gale was blowing and visibility was zero in mist and fog, he said.

"We took off from the fishing grounds about 90 miles southeast and made our course for a point six miles east of Scatarie Island (off eastern Cape Breton). About 1:30 a.m. I called the mate and asked him to take over because I was very sleepy. He had had about six hours sleep.

"We were in 105 fathoms (630 feet) of water then. I told him to keep watching the depth-sounder and if she started to shoal up to give me a call.

"He called me about a couple of hours later, I guess. Just then we crashed onto a reef. I grabbed the radiophone and put out a Mayday (distress signal). But I guess no one heard it. Maybe the equipment was damaged when we hit."

Captain Dominix said the trawler's radar failed on the fishing grounds and the Loran equipment broke down about two days before the return trip, possibly due to failure of one of the Gull's two electric generators.

'B.C. Court Bungled'

EDMONTON (CP) — A judge suspended the two-year sentence of a 17-year-old youth Thursday to make up for what he called "bungling" by the British Columbia courts.

District Court Judge R. H. Belzil said that, if Kenneth Anderson of Edmonton hadn't been held for eight months in Vancouver jail without ever being convicted, he wouldn't have suspended his sentence on two charges of car theft.

"I feel the legal system as a whole should make some amends to you," said the judge.

Court was told Anderson went to B.C. last summer and was charged with a similar offence and spent eight months in jail awaiting action on the charge.

Defence counsel Ron Berger read a letter from a Vancouver lawyer saying that the Crown in B.C. had dropped the charge.

BARBARA MARY GILLINGHAM, formerly of 1045 Number 2 Road, Richmond, British Columbia, deceased.

NOTICE TO CREDITORS

NOTICE IS HEREBY GIVEN that creditors and others having claims against the estate of the above deceased are hereby required to send them to the undersigned Executor at P.O. Box 1174, Victoria, B.C., before the 17th day of March, 1972, after which date the Executor will distribute the said estate among the parties entitled thereto having regard only to the claims of which it then has notice.

YORKSHIRE TRUST COMPANY
Executor
By
COX, TAYLOR, HOLMES & BARBER
Its Solicitors

NOTICE TO CREDITORS
ESTATE OF WILLIAM SYDNEY WOODS, DECEASED

NOTICE IS HEREBY GIVEN that Creditors and others having claims against the Estate of the above named deceased are hereby required to send them to Hallatt, Stewart & Gow, Barristers & Solicitors, 850 Fort Street, Victoria, British Columbia, before the 10th day of March, 1972, after which date the Executrix will distribute the said estate among the parties entitled thereto, having regard to the claims of which she then has notice.

Agnes Willis,
c/o Hallatt, Stewart & Gow
Barristers & Solicitors,
850 Fort Street,
Victoria, British Columbia.

By Hallatt, Stewart & Gow,
Solicitors for the Executrix.

NOTICE TO GENERAL CONTRACTORS

Tenders are invited by St. Edwards Parish, Duncan, B.C., for construction of a Church, Rectory, and Administration building.

Contract documents may be obtained by General Contractors only from Hammond Farmer & Sharp, Architects, 715 Canada Ave., Duncan, B.C., on deposit of Fifty dollars per set.

A Bid Bond of Twenty Thousand dollars must accompany each tender. A fifty per cent Performance Bond will be required of the successful bidder.

Documents may be viewed at the Amalgamated Construction Association offices, Vancouver and Victoria, and at the Nanaimo Builders Exchange.

Trade Contractors shall submit tenders to the Victoria Bid Depository, 69 Bastion Square, Victoria, B.C., by 4:00 p.m. March 8th, 1972.

General Tenders shall be deposited with Hammond Farmer & Sharp, 715 Canada Avenue, Duncan, B.C., not later than 4:00 p.m. Friday, March 10th, 1972.

The lowest or any tender need not necessarily be accepted.

The Secretary,
St. Edwards Parish,
P.O. Box 160,
Duncan, B.C.

Fire Claims Two

SEATTLE (AP) — Two persons were killed in an explosion and fire that destroyed an apartment-commercial building Thursday.

The body of Lucille Hoyt, 60, and her brother Leo Reap were founding the debris of the building.

U.K. Miners Tenacious, Clannish

LONDON (CP) — Britain's coal miners are a tenacious, clannish breed of men who traditionally form the militant backbone of the labor movement.

In May, 1926, they slowed the country to a crawl by sparking a general strike. Although their fellow unions resumed work after nine days, the miners stuck it out bitterly for another six months and virtually were starved back to the pits.

In the austere aftermath of the Second World War, they went on strike again in regional disputes in Yorkshire, Scotland and some other areas, accounting for one third of all workdays lost in 1947. An unusually hard winter that year, combined with run-down coal stocks and the transition to public ownership of the mines, brought on a sharp fuel crisis and the Labor government imposed severe power cuts.

The coal dispute which forced the national stoppage in 1926 took place in circumstances totally different from the modern industrial scene. The coal mines were privately owned and the miners had been told they must accept a 13-per-cent wage cut and work an hour longer each day.

A commission of inquiry under the former Liberal minister Sir Herbert Samuel sat for four months, heard 80 witnesses and came up with a scheme for reorganizing the industry—but one which still involved a temporary wage reduction.

MINERS LED

Miners' leader A. J. Cook led a revolt with the slogan: "Not a penny off the pay, not a second on the day," Britain then ran almost entirely on coal and Cook believed that a miners' strike would mean the end of capitalism. On May 1, the owners locked them out.

Two days later, links of solidarity miners forged with other unions in the bitter coal disputes of 1919, 1921 and 1925 showed surprising strength when the general council of the Trades Union Congress called all Britain's major industries out on strike.

The solid response surprised the government and the TUC, which may have feared it was riding a tiger. Train drivers got out of their cabs and went home without even running the trains into the depot. Not one of London's 4,000 buses ran on the first day.

The only weak link was at sea, where the National Union of Seamen, under right-wing leadership, voted to carry on.

Yet despite dire predictions of revolution, even bloodshed, thousands of Britons, as author Julian Symons says in his history, The General Strike, found the strike "the most enjoyable time of their lives."

A small city of huts was set up in Hyde Park to distribute food and other essential supplies. Winston Churchill, then chancellor of the exchequer, started a newspaper called the British Gazette. The strikers retorted with one called the British Worker.

The middle classes turned out in force as volunteer labor. Hundreds queued in Whitehall to sign on as truck drivers, special constables and dockworkers.

University students—not a radical group in those days—plunged gleefully into driving trains and trams, greasing railway switches and unloading ships' cargoes.

High spirits marked their activities. One London bus manned by medical students bore this message to potential pickets: "The driver of this bus is a student of Guy's Hopital. The conductor is a student of Guy's. Anyone who interferes with either is liable to be patient of Guy's."

SEAMEN STOKED FIRES

Pickets threatened violence at times but no real clash came.

The Conservative government anticipated a power station shutdown by moving squads of seamen in to stoke the fires. Some technicians stayed at work.

Some sport was affected but nothing was allowed to interfere with the opening of the cricket season.

The conflict sowed seeds of bitterness which proved a hardy growth. After nine days, the TUC climbed down and accepted the Samuel commission proposals without the miners' agreement. The general strike was called off May 12.

Feeling abandoned and betrayed, the miners hung on grimly until October. They lost all they had fought for, having to return to work eventually for lower wages and longer hours.

Their lonely struggle did much to forge a legendary Dunkerque spirit in the pithead villages of Britain. The father of Lawrence Daly, the present militant, left-wing general secretary of the National Union of Mineworkers, was thrown out of work in 1926.

Most bitter of all, in 1927, Prime Minister Stanley Baldwin's Tory government passed the Trade Disputes Act which outlawed sympathetic strikes and severely limited picketing. The act was deeply hated by all unions and was eventually repealed by then prime minister Attlee's Labor government in 1946.

LUNDS
926 FORT ST.
AUCTION
Tomorrow, 9:30 a.m.
Including Another Consignment of
FURNISHINGS
RUGS
From an Estate being sold for The Official Administrator.
ROLL TOP DESK
9 PCE. WALNUT DINING STE.
BOOKCASES—BOOKS
Stenographer's Desk, Collection of Oil Lamps, Chesterfield Stes., Bedroom Furnishings, ROTO-TILLER
Garden, Carpenters' and Mechanics' Tools.
Rolls of Roofing Paper, New Lock Sets, Bags of all purpose cement, Bicycles, Rotary Lawnmower.
Prefabricated GARDEN SHED
View today until 5 p.m.
Tomorrow from 8 a.m.
LUNDS PHONE 386-3308

Sands
Your Four Community
Funeral Chapels
Dedicated to Service
sensible prices
Victoria 388-5155
Sidney 656-2932
Colwood 478-3821
Nanaimo 753-2032

Goodwill's AUCTION
of
COLLECTOR'S ITEMS
Saturday - 10 a.m.
(View from 9 a.m.)
at their showrooms
220 BAY STREET

EATON'S THERE'S MORE FOR YOU DOWNTOWN
Store Information 382-7141

Happy Listening! Fun Watching
Throughout Eaton's Store
Saturday, Feb. 19, 1 p.m. - 3 p.m.
The Village Squires
Barbershop Quartet
Dashing and Debonair
Look for them! Listen to them! "The Village Squires" . . . a group of happy fellows singing the songs and stylings you remember and love so well. Watch for them throughout Eaton's store. Look for them when you shop.
Saturday, February 19th
1 p.m. to 3 p.m.

ALL NEW '72

POLARA HARDTOP
Includes:
- 318 V8
- 3-Speed Automatic
- Power Steering
- 2-Door Hardtop

FULL PRICE **$3795**
"Victoria's Most Trusted Name"
NATIONAL CHRYSLER DODGE
Both sides of 800 Block YATES ST. • 384-8174

SLEGG'S PRE-SPRING LUMBER BUYS
Best Prices in Town
Buy Now for Your Spring Do-It-Yourself Projects

LUMBER — BEST BUYS
1 x 2— 6'. Per bdl., 10 pcs. 72¢
1 x 3— 6'. Per bdl., 6 pcs. 54¢
1 x 4— 6'. Per bdl., 6 pcs. 84¢
1 x 6— 6'. Each 20¢
1 x 8— 6'. Each 24¢
1 x 10— 6'. Each 29¢
2 x 3— 6'. Each 21¢
2 x 4— 6'. Each 32¢
2 x 6— 6'. Each 36¢
2 x 8— 6'. Each 56¢
2 x 10— 6'. Each 56¢
2 x 12— 6'. Each 87¢

SPECIAL — SHORTS
2 x 6—4'. 10 pcs. Only 99¢
2 x 6—2'. 10 pcs. Only 49¢
2 x 4—2'. 10 pcs. Only 49¢
2 x 3— 7'. Each 32¢
2 x 4— 7'. Each 42¢

1x4 ROUGH CEDAR, 4-ft. Each 15c

2x2 KD CLEAR STOCK
3'. 4 pcs. per bdl. Ea. 69¢
4'. 4 pcs. per bdl. Ea. 89¢

1x2 KD CLEAR STOCK
3'. 6 pcs. per bdl. Ea. 69¢
4'. 6 pcs. per bdl. Ea. 89¢

1⅝" BEVEL CASING
2/7, 1/3. Only, per set 1.49

Particle Board Door Jamb Sets
All ready to nail together!
2/7, 1/3. Only, per set 5.79

ENTRANCE DOORS
SELECT ROTARY MAHOGANY
2-8x6-8x 1¾", only 10.25
2-10x6-8x 1¾", only 10.59
3-0x6-8x 1¾", only 10.95

MAHOGANY BIFOLD DOORS
ROTARY CUT
2-0 x 6-8— 2-panel only 10.35
3-0 x 6-8— 2-panel only 13.50
2-6 x 6-8— 2-panel only 12.15
4-0 x 6-8— 2-panel only 18.85

2x6 CEDAR T and G DECKING
6'. Each 90¢
8'. Each 1.20

2x4 SPECIAL
8' Utility Grade 47¢
10' Utility Grade 59¢
12' Utility Grade 71¢

CEDAR BEVEL SIDING
¾ x 10 B Clear 100 lin. ft. 24.95

RANCH PANEL
1 x 10 Rough Face Select 100 lin. ft. 19.95

SPECIAL CLEARANCE CORNER
2x6—6' Economy. 257 pcs. Job lot only 49.00
2x10—6' Economy. 90 pcs. Job lot only 35.00
1x10 Utility Rough Cedar. 64 pcs. 10-ft. Job lot only 20.00
1x6 Utility Rough Cedar. 200 pcs. 10-ft. Job lot only 49.00

WOODGRAIN HARDBOARD
4 x 8 MALIBAR TEAK
4 x 8 ELDORADO OAK
4 x 8 BAYOU PECAN
No. 1 GRADE 4.95

HARDBOARD SPECIAL
4x8x¼ Natural Burlap. Reject grade. Only, each 1.99

EXOTIC PLYWOOD
4 x 8 Rosewood— V grooved prefinished 11.75
4 x 8 Walnut— V grooved, prefinished 10.95
4 x 8 Teak— V grooved, prefinished 10.59
4 x 8 Birch— V grooved, prefinished 7.95

PRE-HUNG DOORS
RUMPUS ROOM BUY!
2-6 x 6-8 x 1⅜
Quality Weiser Hardware.
Ready to install. Only 23.95

SECTIONAL OVERHEAD STEEL GARAGE DOORS
SPECIAL TO CLEAR!
1 only, 9'x6'8 89.95

FOLDING ACCORDION DOOR
The answer for those confined areas.
Fits openings 30" wide, 80" high.
Beige vinyl. ONLY 14.95

SPRUCE SHELVING
1 x 6 17¢
1 x 8 22¢
1 x 10 27¢

ALUMINUM WINDOWS
10' x 2', 2 lites, 1 slider. Only 31.65
10' x 2'6", 2 lites, 1 slider. Only 34.95
10' x 3', 2 lites, 1 slider. Only 39.95
10' x 4', 2 lites, 1 slider. Only 46.00
8' x 2', 2 lites, 1 slider. Only 25.95
8' x 2'6", 2 lites, 1 slider. Only 28.95
8' x 4', 3 lites fixed. Only 35.95
6' x 2', 2 lites, 1 slider. Only 23.50
6' x 2'6", 1 lite, 1 slider. Only 24.95
6' x 3', 2 lites, 1 slider. Only 25.95
6' x 3'6", 2 lites, 1 slider. Only 28.95
5' x 3'6", 1 lite, 1 slider. Only 24.95
5' x 4', 1 lite, 1 slider. Only 27.95
4' x 4', 1 lite, 1 slider. Only 24.95

SMART SET KITCHEN CARPET
For carefree living on any heavy traffic floor! Rubber backed, 100% continuous filament nylon, excellent spot resistance.
Available in Monaco Sunset and Valencia Maple.
SPECIAL Only, sq. yd. 7.95

HARDING'S House and Garden Carpet
True indoor - outdoor broadloom, made of plush 100% polypropylene.
Available in burnt orange, sunshine gold, bright brass and golden fern Only, sq. yd. 4.95

IN HOME CARPET SERVICE
Just a phone call will bring our Carpet Consultant to your home, day or evening, to show you samples and offer advice on your carpeting needs. No obligation of course.

SLEGG BROTHERS LUMBER LIMITED
VICTORIA—Quadra at Reynolds PHONE 479-7151
SIDNEY 656-1125 DUNCAN 746-5185 NANAIMO 758-9621 PORT ALBERNI 723-2612

AMANDA PANDA

MARMADUKE

"Do you mind if I join you on the floor?"

THE FAMILY CIRCUS

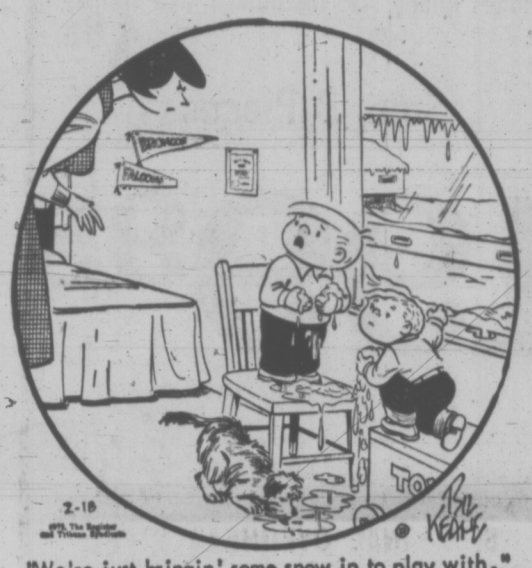

"We're just bringin' some snow in to play with."

GARDENING
hilda beastal!

Marvellous Changes Of Color of Foliage

We come across lists of suggested plants to fit into a blue garden, a white garden, or a yellow garden but always the accent is on the color of flowers.

Only among annuals do we find plants with a long enough period of blooming to warrant a choice by flower color alone. With them we may produce a continuous pink and purple garden for the three summer months from petunias alone; or an orange and yellow masterpiece from marigolds for the same length of time.

But the picture must be repainted each year. With something permanent in mind, woody shrubs and herbaceous perennials are slected not alone for their flower color, for they give us these for only two to three weeks.

* * *

The shrubs must be assessed by their general habit of structure in summer and in winter; the attraction of leaf bud and of flower bud; color and texture of leaves in summer, fall and winter if evergreen; and lastly by flower form and color. Berries, or other fruits, are additional assets.

Herbaceous perennials may have three seasons of attraction each featuring a different color. Peonies epitomize action in spring with the crimson noses thrusting through dark wet soil; the leaves as they open are dark maroon in some varieties and bronzy green in others; flowers are huge, showy, some fragrant, either single or double, but a large plant may be in bloom for only two weeks.

It is the pre-blooming growth of developing foliage and the excitement of flower buds which make peonies of interest in the early part of the season.

After blooming, peonies more than pay for the care they need by the marvellous changes of foliage color.

Again, it depends on varieties chosen. Some have finely fingered leaves of reddish plum color as they unfold, turning to deeper plum purple by fall.

* * *

Others are bronzy green when young, assuming bronze gold coloring for September before withering.

Peony foliage is of garden value and indoor arrangement value only if the plants are well nourished and watered in summer.

Shrub foliage color varies from silver grey, through countless shades of green to yellow and maroon — all these during their spring and summer season. Fall is another story of more fleeting colors.

With a clever choice of shrub foliage color as a backdrop, plan a small garden of your own personal shades using the more quickly vanishing bloom of the shrubs and perennials as incidentals.

CRYPTIC CROSSWORD

ANSWER TO THURSDAY'S PUZZLE

ACROSS
1 Bear
3 Commerce
9 Express
10 Names
11 Keep on trying
13 Inside
15 Repeal
17 Paper wedding
20 Rooks
21 Inroads
22 Badinage
23 Sees

DOWN
1 Break in
2 Apple
4 Onsets
5 Moneylenders
6 Romance
7 Erse
8 Second person
12 Elegists
14 Seafood
16 Awning
18 Irate
19 Drab

CLUES

ACROSS
1 Dare America reform this friendship? (11).
9 Covered three-quarters of the skin (3).
10 He disagrees with the professional examiner (9).
11 Try literary work (5).
13 No article will come to nought (7).
14 The spirit shown by one in anger (6).
16 Don't condemn — aspire to new order (6).
18 One companion takes it in to copy (7).
19 Goes to western termini (5).
20 A battery that was fully charged wouldn't be obtained for this! (4-5).
21 Volume lacking a proper end—show disapproval (3).
22 Using key characters for making records (11).

DOWN
2 Help one in the present era (3).
3 To devote oneself to a pursuit, become a candidate for the job (5).
4 To be in plentiful supply—a limitation is required (6).
5 Straight alternative for a builder (7).
6 Esoteric mental power is needed in teaching (9).
7 Are his products used in rotation? (11).
8 An advance from term to term in mathematics (11).
12 How astronauts react is apt to change a friendly state (9).
15 Take steps to keep down (7).
17 One's particular skill — it's the wrong time to have a little hesitation (6).
19 Sounds like the others take things by force (5)
21 Don't allow an incomplete orchestra (3).

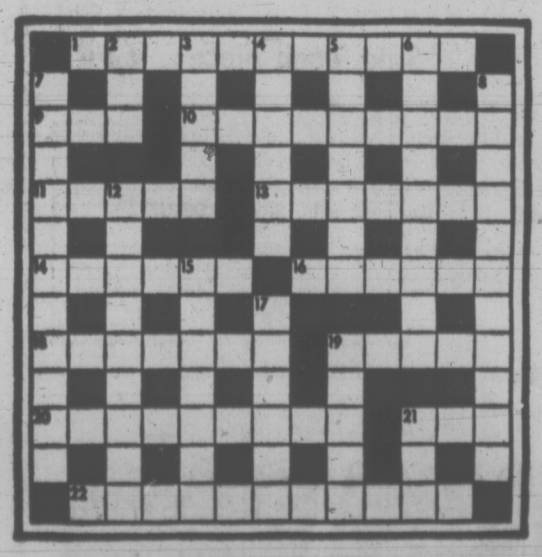

SOLUTION MONDAY

The Bridge Expert

By FRED KARPIN

It is an accepted psychological fact that when a declarer attacks some suit, the defenders, when they obtain the lead, will shy away from leading that suit. After all, if the declarer appears to be interested in developing a suit, the defenders certainly are not going to help him.

The appreciation of this fact enabled our South declarer to fulfill his contract in today's deal. The hand came up in a recent tournament in New York City. North-South vulnerable. North deals.

NORTH
♠ K Q J 4
♡ A 5 3
◇ J 7 4
♣ A 10 6

WEST
♠ 10 8 7 2
♡ 8
◇ Q 8 3
♣ 7 5 4 3 2

EAST
♠ 9 6
♡ J 10 9 6 2
◇ A K 9 2
♣ K 8

SOUTH
♠ A 5 3
♡ K Q 7 4
◇ 10 6 5
♣ Q J 9

The bidding:

North	East	South	West
1 ♣	1 ♡	2 NT	Pass
3 NT	Pass	Pass	Pass

Opening lead: Eight of ♡.

Upon viewing dummy after West had opened with eight of hearts, declarer perceived that he had just eight tricks. He also realized that the club finesse figured to lose, since East, for his overcall on a jack-high suit, rated to have the club king. And if he obtained the lead with this card, he might well shift to diamonds.

So South, hoping to prevent the shift to diamonds, won the opening lead with dummy's ace of hearts, and promptly led the jack of diamonds. East, upon winning the trick with his king, never gave even a passing thought to returning a diamond, for it surely appeared that South was trying to create winners in this suit.

At trick three, East returned the jack of hearts, hoping in time to establish two heart winners for himself. South took the trick with the king, after which he led the queen of clubs, East's king winning. East now came back with the heart ten — and South had his contracted-for nine tricks: four spades, three hearts, and two clubs.

South's play was well conceived. If he had won the opening heart lead with his king, and then taken the club finesse, he almost surely would have gone done. Upon winning with the club king, East would have shifted to a diamond, and the defenders would have been enroute to cashing four tricks in this suit.

Nevertheless, East should have defeated the contract. East cannot be faulted for failing to lead diamonds at trick three. But when South, after capturing trick three with his heart king, then led a club, East, upon winning with his king, should have asked himself: "Why is South not continuing his attack on the diamond suit?"

The answer would have suggested itself: South must be weak in this suit. A shift to a low diamond by East would then have defeated South.

FUN WITH FIGURES

By J. A. H. HUNTER

"Some people are lucky," said Mike. "Sam got both first and second prizes in the Club lottery."

"Sam?" exclaimed Ann. "He's loaded anyway. Did he buy a lot of tickets?"

Mike shoook his head. "Only nine, and there were 2224 tickets sold in all. That's luck."

What were the odds against Sam winning those two prizes?

Thanks for an idea to W. G. Zwicker, Toronto.

(Answer Monday)

Yesterday's answer: LASS was 5188.

New Argo Tackle

TORONTO (CP) — Ron Mikolajezyk, a six-foot-four, 270-pound offensive tackle from Tampa University, has signed with Toronto Argonauts of the Canadian Football League.

PEANUTS

BROOM-HILDA

WIZARD OF ID

APARTMENT 3-G

B.C.

EB AND FLO

POLLY

NANCY

MUTT AND JEFF

MARK TRAIL

Sale of Sealy Sleep Units

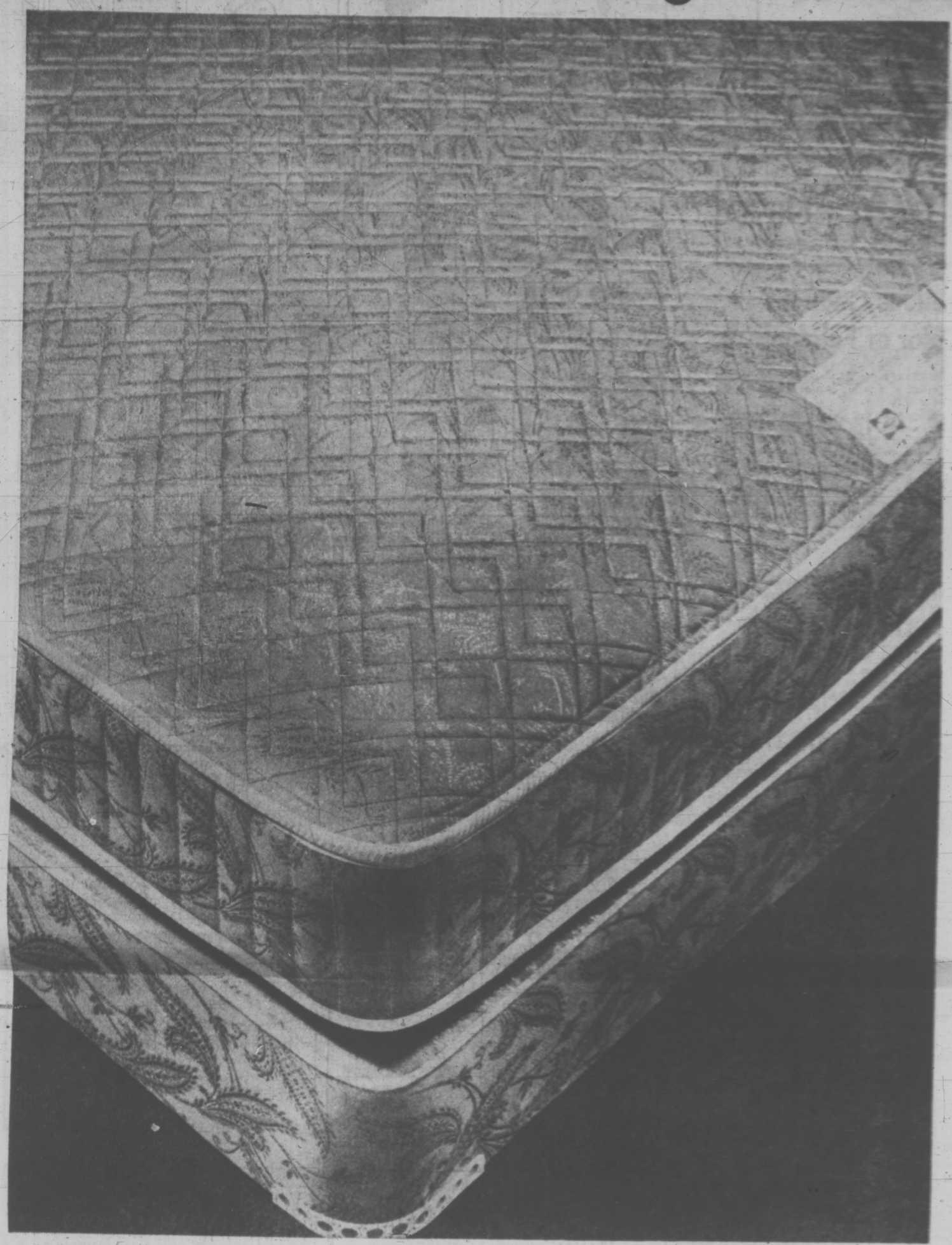

Don't be Caught Napping, Get Big Comfort and Savings on Sealy Claremont Premier Quilt Sleep Unit

. . . includes queen size instamatic bed frame

Sale, 3 Pieces

199.95

Imagine! A three-piece sleep unit for such a low price . . . and Sealy Queen Size at that! Constructed to give long, satisfactory service but most of all, the ultimate in comfort. The queen size mattress is multi-quilted to ½" layer of Sealy foam. Features sisal to sisal crown and white felt. Has pre-built borders and tape sewn edge. Everything considered to rest your body comfortably. And although it is said that just to lie still and relax in bed, the human body gets about 95 per cent as good rest as actual sleep, you first must have a mattress on which you can relax . . . and this is it! A queen size Sealy mattress, box spring and bed frame for one low price. Buy now and take advantage of the savings.

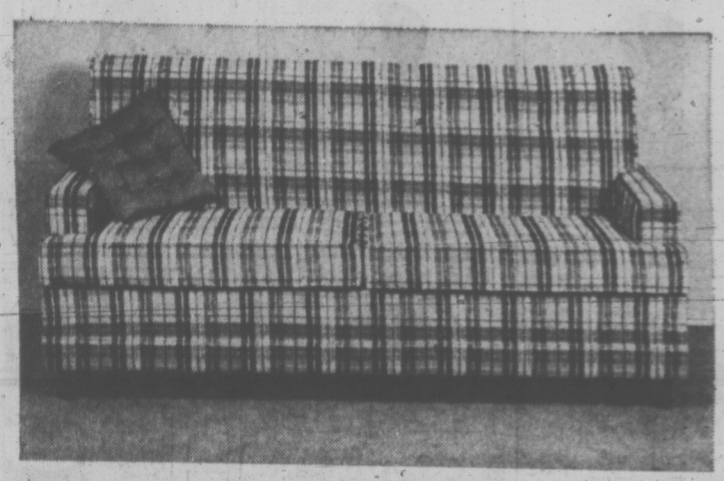

Sealy Redi-bed Covered with Carefree Herculon has Built-in Stain Release

Sale, each **349.00**

The deluxe folding mechanism converts sofa into a comfortable bed, with Healthguard double bed size mattress. The Herculon plaid cover wipes up clean with soapy water, excellent for family use. Modern style, with tailored buttoned back and Kodel wrapped cushions for extra seating comfort. Comes in red, rust, green, lemon colours.

Sealy "Georgetown" Colonial Style Redi-bed has Healthguard Mattress

Sale, each **349.00**

Warm colonial style and Herculon check cover combines to make this a most attractive piece of furniture. Has coil spring construction, Kodel wrapped cushions, channel foam back, box pleated skirt and showwood arms. Deluxe folding mechanism opens to a regular size bed, with Healthguard mattress. In olive bark or gold colour checks.

312 Coil Sealy Aristoquilt Mattress and Matching Box Spring Now on Sale

Sale, each piece **59.95**

312 coils in the 4/6 size, designed to cradle your body comfortably for a restful night's sleep. Sisal and white cotton construction, with vertical pre-built border and two needle scroll quilt, with tape screen edge. Regular 3/3 or 5/6 size. Queen size unit 59"x63" sale, 2-pcs. 149.95. King size unit sale, 3-pcs. 209.95.

Mattresses, Second Floor, Home Furnishings Building

THERE'S MORE FOR YOU DOWNTOWN

EATON'S

Store Information 382-7141

homefurnishings sale

WEATHER
Tonight: Showers, Mild
Saturday: Partial Clearing, Cooler

Victoria Times

tv week inside today

88th YEAR No. 212 ★★★ VICTORIA, B.C., FRIDAY, FEBRUARY 18, 1972 10 CENTS DAILY 20 CENTS SATURDAY

EEC Victory 'Pyrrhic' For Heath

LONDON (UPI) — Prime Minister Edward Heath won his Common Market confidence vote in parliament Thursday night, but his standing as government chief took a heavy beating.

British political commentators were almost unanimous today in agreeing it was a pyrrhic victory. They said the Heath government is going to be hard pressed to ram through parliament the rest of its legislation needed to take Britain into the market by the target date of Jan. 1, 1973.

Heath's majority on the second reading of the Common Market ratification bill was only eight. He eked that only with the help of five Liberal party votes.

Now the bill must go through a committee stage on the floor of the House of Commons. A lengthy, bitter battle is in store. The Labor party pledged to fight the bill "clause by clause and line by line."

SHOVING MATCH

The intensity of the issue was reflected in near-violence following the vote, when Labor party member James Hamilton, face scarlet with rage, shook Jeremy Thorpe, leader of the Liberal party, by the lapels of his coat.

Robert Mellish, the labor party's chief whip, rushed across the floor of the house and pulled Hamilton off Thorpe. Labor parliamentarians pelted the Liberal seats with wads of paper. Thorpe stood still, his face chalk-white.

"Out, out, out," Labor members screamed at Heath.

"In, in, in," yelled back the Conservatives.

Veteran parliamentary observers called the manhandling and jostling on the floor of the commons the worst in years. The number of lawmakers heaving and shoving made even Bernadette Devlins' punishing attack on Home Secretary Reginald Maudling earlier this month mild by comparison, they said.

"We were on the eve of smashing this government but for them," Mellish said later, jerking his head toward the Liberal bench. "They are the gutter party," he snarled.

MAJORITY SHAKY

The question now being asked by lawmakers of Heath's own governing Conservative party is whether the government can count on an eight-vote majority in coming weeks and months.

David Wood, political editor of The Times of London, described Heath's eight-vote majority as "humiliatingly low."

"Heath was undoubtedly suffered a serious personal setback from which he will not quickly recover," Wood wrote.

The Guardian said, "the result involves the painful humiliation for the government that its European policy, and even its survival in office, depended on Liberal votes."

Tre Guardian's chief political writer Ian Aitken said "the government's wafer-thin majority clearly raises genuine doubts about its capacity to push through the European communities' bill."

★

Miners Reject Pact

LONDON (UPI) — A three-man government-appointed court of inquiry today recommended a $292.8 million pay boost for coal miners whose nearly seven-week-old strike has threatened Britain with economic disaster.

The miners said it is not enough.

In recommending an increase averaging out at 20 per cent for the 280,000 striking coal miners the government commission overrode the unofficial eight per cent limit on pay hikes on grounds the miners' case was "exceptional."

The miners' rejection followed a one-hour meeting of mineworkers' union leaders with the National Coal Board. The board had said it automatically accepted the findings of the board of inquiry but said it would not go beyond that.

Even if the miners had accepted the package the coal shutdown could continue another week since any final settlement would need either a secret rank and file ballot or show of hands votes by miners locals.

The court's proposals would set a new minimum wage of $59.80 for 85,000 surface workers, $65 weekly for 70,000 underground workers and $69.70 for 125,000 other employees.

TRAVELLIN' MEN of the Canadian Forces Naden Band have to be braced for blizzards or sunstroke, as muffled Sgt. Clifford Hasham and shivering Cpl. Charles Gravel show. Band leaves next week to play at Sourdough Rendezvous in Whitehorse. In May it will play in southern California. Band travels about 25,000 miles a year. (Bill Halkett photo.)

DOCTOR CHARGED

BLACKPOOL, England (AP) — A Jordanian doctor from Jerusalem was charged with murder today after stabbing three small children to death in their hospital cots.

He was identified in court as Ahmad Alami, 32, an eye specialist at Blackpool's Victoria Hospital where the children were slain as they slept.

Alami was ordered held in custody until another hearing in a week's time. No explanation for the attacks was given in the brief, formal hearing.

A coroner's court on the killings opened today and adjourned until March 19 after formal evidence of identification of Deborah Ann Carson, 4, and two boys, Martin Langhorne and Nicholas Scott, both aged two.

Two nurses and another child suffered serious knife wounds during the attack in the early hours of Thursday.

Alami has been at the hospital since 1970.

Authorities said he was married and his wife recently returned to Jordan.

Tory Chief Rips Grits Over Ownership 'Secrecy'

OTTAWA (CP) — Opposition Leader Robert Stanfield accused the government today of insulting Canadians by keeping them in the dark about its plans to deal with foreign ownership.

Leading off the eight Commons days set aside for debate on Thursday's throne speech, which contained a broad outline of government policy plans for the new session, Mr. Stanfield spent most of his speech recapitulating criticisms of the government's record.

But he placed a new emphasis on what he called the "insulting, stupid and self-defeating" manner in which the foreign ownership issue has been handled, labelling it the antithesis of participatory democracy.

His main point was that the government said in the throne speech that it would come up with both a new industrial strategy for Canada and legislation dealing with foreign ownership.

How, he asked, could Canadians make any decision on the government's forthcoming foreign ownership policy when they didn't know what the country's industrial priorities were to be.

"How can we know what we're trying to achieve?"

And if the decision on foreign ownership had been taken two months ago, as Prime Minister Trudeau had said, why had it not yet been revealed to the country?

The just society had become the secret society, Mr. Stanfield said.

The report on foreign ownership prepared by Revenue Minister Herb Gray had first been designed to give the country facts and to recommend solutions.

But the government, after first saying it would be released for the public's consideration, had done an about-face and kept the report for its own consideration.

The approach had been self-defeating, because a Toronto magazine, Canadian Forum, had obtained a draft of the report and released it last November, which had led to a flood of government leaks.

★

PM Explains Delay

OTTAWA (CP) — Prime Minister Trudeau today gave two different reasons — both new — for delays in announcing the government's long-awaited policy statement on foreign ownership.

In reply to Commons questions, the prime minister attributed the delay both to a desire to present accompanying legislation and to conflicting advice from economists.

He had said late last year that the government wanted to hold back the policy statement until all the background material could be printed and presented with the statement.

Today, in reply to questions from New Democratic Leader David Lewis, the prime minister said the government wanted to wait until companion legislation could be prepared so it would follow "as close as possible."

DEVLIN JAILED, WILL APPEAL

BELFAST (CP) — Bernadette Devlin, spitfire of Northern Ireland's civil rights movement, was sentenced today to six months in jail for defying a government ban on parades.

She and another member of Britain's Parliament, Frank McManus, were among 13 civil rights protesters given the mandatory sentence in a heavily guarded court here.

All were set free on bail of $280 pending an appeal. This could take months as civil rights sources said they intend to take the case to the highest appeal court in Britain, the House of Lords in London.

It was the second jail term meted out to Miss Devlin, 24, in two years. She served four months of a six-month sentence in 1970 for incitement to riot during the bloody street battles of Londonderry in 1969.

The 13 were accused of breaking the parade ban on Christmas Day.

FREED WEDNESDAY

Miss Devlin was freed from a court in Newry, County Down, two days ago, after a hearing on another charge of illegal marching was adjourned for a month.

A wave of bombings struck busy shopping centres in Northern Ireland during the day.

One bomb did not go off and was detonated by British troops in the centre of Belfast. Three explosions wrecked stores in Londonderry.

Chinese Slam Nixon's Bid For Entente

HONG KONG (Reuter) — China, in its first reference in six weeks to President Nixon's impending visit, launched another attack on American foreign policy today.

The New China news agency, in a report monitored in Hong Kong only three days before Nixon arrives in China, described U.S. attempts to develop relations with China as a "self-contradiction."

The report was a review of Nixon's recent foreign policy statement to Congress.

It spelled out the Chinese attitude to a number of world questions which are almost certain to be discussed by U.S. and Chinese officials during Nixon's eight-day visit.

The brief reference to the Nixon visit was a quote from the president's own foreign policy speech.

"While talking about developing relations with China, saying the United States could not afford to be cut off from a quarter of the world's population, President Nixon declared that the United States will not turn its back on its old friends."

This fully shows that he is in the grip of "insuperable self-contradiction," the news agency said.

The report claimed that Nixon had described China as America's dedicated opponent and said this showed that the United States had "no wish to change its hostile position towards China."

Meanwhile, U.S. sources said Nixon is likely to meet Chairman Mao Tse-tung in the picturesque Chinese resort city of Hangchow.

The sources said this seemed a logical site for a Nixon-Mao conference since Hangchow, the next-to-last stop on the president's China itinerary, is a favored retreat of the 78-year-old Communist leader.

A Hangchow meeting would further underscore the apparent political eclipse of Mao inasmuch as Nixon and Premier Chou En-lai are expected to dispose of serious negotiations in Peking before the president sees Hangchow.

The president and Mrs. Nixon, who arrived in Honolulu Thursday afternoon after a 10-hour flight wrom Washington, will remain in Hawaii until Saturday afternoon. Then they will fly to Guam for an overnight stay before proceeding to Shanghai and Peking.

ANNOUNCERS BACK ON JOB

VANCOUVER (CP) — CBC announcers returned to work Thursday after several days of refusing to cross picket lines set up by members of the National Association of Broadcast Employees and Technicians.

The technicians, members of the National Association of Broadcast Employees and Technicians, were off the job today in Toronto, Ottawa, Halifax, Calgary and Vancouver.

PETERSON ASKS HEROIN TALKS

Attorney-General Leslie Peterson said today he has written to Federal Health Minister John Munro asking for a national conference of medical experts to "come to grips" with the heroin addiction problem.

Peterson said B.C. would co-operate fully in such a meeting but he stressed the need for national leadership in the field.

Asked whether a crackdown on the multi-million dollar annual B.C. heroin traffic is forthcoming, Peterson said:

"I would love to see a crackdown but it's not my authority to initiate it." Prosecution of heroin traffickers is in federal hands.

Peterson noted that Ottawa has not accepted his recommendation of some months ago that there be no parole for convicted heroin traffickers.

Heart Surgery Draws Blast

Health Minister Ralph Loffmark said Thursday it was "unfair" to B.C. taxpayers for a Nevada woman to have heart surgery in Vancouver last year while a B.C. man was flown to Montreal for life-saving heart surgery there.

Loffmark told the legislature that Mrs. Norma Rankin of Sparks, Nevada, formerly of Victoria, had applied for $1 a day hospital insurance benefits for her December operation at Vancouver General.

The Rankins paid a hospital bill of $2,596 in January and Loffmark said he didn't intend to press the issue.

Mrs. Rankin said in a telephone interview from her home in Nevada that Loffmark "must be crazy" to bring up details of her stay in hospital in the legislature.

IN VICTORIA

She said she had lived in Victoria until 1958 and had "never done a dishonest thing in my life and I'm not going to start now at my age and in the condition of my health."

The minister said the case was an example of why he couldn't accept the current system of accrediting heart surgeons at Vancouver General Hospital or the system of admitting patients to that department.

He said Russell McKinnon of Richmond was flown at public expense to Montreal Heart Institute — because waiting lists were too long in B.C. — while Mrs. Rankin occupied a hospital bed in December last year.

FOUR OPERATIONS

Mrs. Rankin, 59, said she has had four heart operations in Vancouver since 1952 and she prefers to go there because of the "wonderful treatment" she gets from her surgeon, Dr. Ross Robertson.

She said she paid for the first two operations herself and the third was covered by Blue Cross.

Loffmark said "another person" had certified that Mrs. Rankin had lived continuously in B.C. since June 6, 1971, and that her admission form showed a Port Moody address for her.

He said a BCHIS representative called there but was told he could reach the Rankins at a downtown hotel.

But before the government representative could introduce himself Mrs. Rankin said she was going to pay the bill herself "because she could not live with herself for the rest of her life," the minister quoted the BCHIS report.

Mrs. Rankin said she was

Continued on Page 2

Workers Adamant

VANCOUVER (CP) — Airport technicians on strike here are becoming increasingly angry over the "silly offers" being made by the treasury board in an effort to end a nationwide strike which has hampered air operations, a union spokesman said today.

Arthur Lee, vice-president of the Vancouver local of the International Brotherhood of Electrical Workers, said the 90 men in the unit are prepared to stay off the job for a "considerable period of time."

He said the local voted overwhelmingly Thursday night to reject a notice to the membership from national president William Andreff, saying that selected segments of the membership would be allowed to return to work.

The notice left it up to local union officials to decide who would return to work in their areas, but "nobody is going back in B.C.," he said.

Oldsters Set Sights on $150 Monthly

VANCOUVER (CP) — More than 700 old-age pensioners attended the inaugural meeting Thursday of Pensioners for Action Now, a group with only one goal — a $150 basic old-age pension.

The organization's chairman Vincent Yates, along with secretary Tom Alsbury, a former Vancouver mayor, urged the pensioners to vote only for the political candidates who promise the $150 pension.

Organizers said the turnout "exceeded all our expectations" and indicates widespread dissatisfaction among the elderly with the present pension rate.

Alsbury told the crowd that the new organization has launched a Canada-wide fight for an increase in the basic pension from $80 per month to $150.

"We are here to organize our generation. We are 13 per cent of the eligible voters. We have been a much-neglected group up to this time.

"We are here to get the MPs and the MLAs to make a commitment.

"We're going to reach our goal. We are going to get our fair share of the national income for our country is what it is today only because of our toil, sweat and labor.

"Premier Bennett boasts of the good life. Well we want our share and we intend to get it and get it now."

Alsbury was interrupted by applause.

"Senior citizens have a pitiful pension. We have been swamped under by a tidal wave of price and wage increases while our income is shrinking.

"There are two million of us in Canada and we will use our age power, our ballot power. We will live and be a part of the promised just society."

Alsbury urged the pensioners to take out free membership in the new organization and told the group that the new organization in no way rivals the two established pensioner groups — the Senior Citizens' Association of B.C. and the B.C. Old Age Pensioner Organization.

Alsbury drew applause when he said he and many other pensioners are "tired of the sympathy expressed by politicians but not followed with deeds."

"We want meat on our tables, bread and perhaps a little cake.

"And the only way is to put on the pressure."

Vincent Yates, chairman of the new organization and president of the B.C. Old Age Pensioners, said the organization hopes to take many pensioners to Ottawa to demand a $150 pension.

INDEX

	Page
Births, Deaths	26
Classified	26-34
Comics	36
Entertainment	22-24
Family Section	18, 19
Finance	6-8
Prairie News	25
Sports	10, 11
TV Pullout Section	Opposite Page 8

TORONTO MARKET TRADING

In addition to Canadian Press stock reports, bond and mutual fund prices, market quotations also are supplied by the following firms or agencies: Investment Dealers' Association of Canada, Richardson Securities, Royal Bank of Canada, Pemberton Securities, A. E. Ames & Co., Annett Mackay Ltd., and Vancouver Stock Exchange.

TORONTO 1:40 P.M. STOCKS
Distributed by CP
Toronto Stock Exchange—Feb. 18

Quotations in cents unless marked $. x—Odd lot. xd—Ex-dividend. xr—Ex-rights. xw—Ex-warrants. Net change is from previous board-lot closing sale.

MINES

Stock	Sales	High	Low	1:40 p.m.	Net Ch'ge
A—B					
Acme	117625	32½	31	32	+ 1
Agnico	100	216	216	216	— 2
Allied Mng	2672	400	380	400	+15
Am Larder	1500	65	65	65	
Ang Rsyn	3500	36	34½	36	+ 1
Ang UD	207150	135	141	147	+ 7
Argosy	1000	44	43	43	— 1
Atl C Cop	500	49	49	49	— 1
Aunor	100	268	268	268	— 8
Bankeno	600	640	635	635	— 5
Bary Expl	8600	110	99	108	+12
B-Duq	20788	5½	5	5	
Betim	1910	$19	18¾	19	+ ¼
Big Name	2250	7½	7½	7½	
Bl Hawk	4200	85	85	85	— 1
Brameda	1519	98	95	98	+ 3
Brenda M	5100	480	475	480	+10
Broul Reef	1000	24	24	24	+ 1
Brunsk	36816	320	310	315	
C—E					
Cam Mine	4000	28	28	28	
Camflo	1200	335	325	325	— 5
Cam Chib	200	600	600	600	
Camp RL	100	$27¼	27¼	27¼	+ ½
C Tung	4200	162	150	162	+16
C Malart	2000	25	25	25	— 3
C Merrill	800	740	745	740	+25
Cdn Nisto	3000	7	7	7	
Candore	2166	3	3	3	
Capt	10500	5	5	5	
Cassiar	550	$20	19⅞	19⅞	— ½
Cent Pat	100	181	181	181	— 4
Chmly	21500	248	243	243	— 1
Chestrvlle	8000	11½	11	11	
Chimo	2000	120	118	118	— 2
Concorp	500	17	17	17	— 1
Craigmt	250	875	875	875	+15
Crowbar k	1000	10	10	10	— ½
Deer Horn	1000	5	4	4	— 1
D'Eldona	6700	49	48	48	— 2
Delhi Pac	1000	9½	9½	9½	— ½
Denison	1100	$28¼	28¼	28¼	— ½
Discovry	500	75	75	75	— 1
Dome	140	$64	64	64	— 1
D Explor	5200	135	132	133	— 3
Dynasty	4950	745	735	735	—10
East Sull	705	295	290	290	+ 3
F—J					
Falcon C	6590	$11¼	11½	11⅜	
Farwest	z5	3	3	3	
Forf Relnc	7100	42	40	41	+ 2
Frobex	1550	33	33	33	— 1
Gnt Masct	6400	480	465	480	+ 3
Goldray	1000	50	50	50	
Goldrim	z50	8	8	8	
Grandroy	2000	10	10	10	+ 1
Granduc	1000	460	455	455	— 5
Grenisle	1917	830	825	830	+10
Green Pnt	z560	21	18½	18½	
Headway	2100	7	7	7	
Hollinger	285	$39	39	39	
Huds Bay	1261	$21	20¾	20⅞	
Hydra Ex	z240	18	15	15	
Int Halliw	z100	28	28	28	
Int Mogul	1386	$11¼	11	11	— ¾
I Obask	134210	42	45	58	+10
Iron Bay T	200	365	365	365	+ 5
Iso	1500	137	135	136	—
Jelex	27	8	8	8	
Joliet	7000	28	27	27	
Jorex Ltd	800	159	155	155	
Joutel	2500	53	52	53	
Kerr Add	2516	850	845	850	+15
K—N					
K Anacon	1000	25	25	25	
KT Mining	2000	11	11	11	
La Luz	1300	365	365	365	—15
Langis	4000	8	8	8	
Liberian	z89	$10	975	10	
L L Lac	522	205	200	200	
Lost River	4800	425	410	410	— 5
Louvicr	3000	12½	12	12	— ½
Lytton M	1300	180	175	176	— 5
Madeline	634	310	305	310	
Madsen	1000	66	66	66	— 3
Martin	1000	9	9	9	
Mattagmi	265	$30	29⅞	30	+ ½
Mc Adam	4000	48	47	47	— 2
Mc Intyre	100	$68	68	68	
Mentor	2700	120	115	115	— 6
Midrim	1000	16½	16½	16½	+ ½
NBU Mine	1450	325	315	315	— 5
Newconx	200	530	525	530	
N Que Regl	250	625	625	625	—10
Nick Rim	1000	9½	9½	9½	— 1
Noble M	500	107	107	107	+ 2
Nor Acme	500	16	16	16	— 1
Norlex e	See list below.				
N Canada	1000	55	55	55	— 2
Northgat	4350	560	545	545	— 3
N Rock	2500	200	196	200	
O—S					
Obrien	3000	19	19	19	
Orchan	200	410	410	410	+ 5
Osisko	1500	26	26	26	+ ½
P Asbestos	900	154	153	154	+ 2
Pamour	700	234	230	230	— 1
Pan Centr	550	295	295	295	—10
Pating N V	100	$19¾	19¾	19¾	— ¼
Pick Crow	z260	20	18	18	
Pine Point	3087	$30	29⅞	29⅞	— ⅜
Placer	525	$28	28	28	+ ¼
Prado Exp	1800	180	175	175	
Preston	1100	800	800	800	
Pure Silv	4500	240	238	238	
Radiore	550	25	25	25	
Rayrock	2000	131	131	131	— 2
Rio Algom	1873	$16	15¾	15¾	
Roman	1000	680	685	675	— 5
Ryanor	15000	14½	14½	14½	
Sherr	12488	$14¼	14	14	+ ⅛
Sil Miller	z200	2½	2½	2½	
Silvmg	8000	22	21	21	
Stanrck	1070	48	48	48	+ 6
Steep R	1050	230	228	228	— 1
Sud Cont	1000	27	27	27	
Sullivan	800	300	300	300	
Sunbrst E	z50	7½	7½	7½	
T—Z					
Tara	3830	$15¼	15⅛	15¼	+ ⅛
Teck Cor A	1360	500	500	500	
Teck Cor B	766	450	445	445	— 5
Texmont	6600	51	48	48	— 2
Texore	1500	13	13	13	
Tex-Sol	3000	54	52	54	+ 2
Thom L	500	24	24	24	
Tribag	500	70	70	70	
Trin Chib	2000	11	11	11	— 2
U Slscos	4250	147	141	141	— 4
Upp Can	2800	205	200	203	— 4
Urban Q	3000	8	8	8	+ ½
West Mine	2700	295	291	295	+ 5
Westfield	1000	125	125	125	
Whitehorse	1700	205	205	205	— 4
Willroy	1500	99	98	99	+ 2
Windfall	z100	7	7	7	
Win-Eld	2000	9	½	½	— ½
Wr 8Hars	81625	120	120	120	
Pk Bear	550	435	435	435	—10
Zenmac	2100	6	6	6	

OILS

Alt East G	1600	610	605	605	— 5
Aliminex	515	580	575	575	+ 5
Am Leduc	7000	8	7½	7½	— ½
A Quasar P	600	650	645	645	—20
Asamera	600	$18½	18⅛	18⅛	— ¼
Ashland C	1200	$14	14	14	
BP OG	4000	570	565	565	
Bralor OG	400	245	245	245	
Calvert	4000	13	11½	11½	— ½
C Geo	10524	105	100	104	+ 4
C Nor West	2000	296	291	291	— 4
CS Pete	3300	570	555	565	
C Bonanza	2200	134	130	130	— 4
C Ex Gas	1725	360	355	355	— 5
C Homestd	3550	825	810	810	—15
CLi Pete	500	60	60	60	
C Reserve	100	535	535	535	— 5
Cdn Sup O	160	40	40	40	— ½
Chieftan D	2000	925	920	920	— 5
Clark Can	5325	485	460	460	—20
Decca R	3490	263	255	260	— 5
Francana	400	515	515	515	
Gr Plains	8375	529	29	29	+ ¼
Houston O	6600	240	243	247	— 2
Houston W	2500	73	70	70	— 9
Inter Tech	500	71	71	71	— 1
Lochiel	4700	155	151	151	+ 1
Marland E	1000	65	65	65	
Midcon	2000	55	55	55	
Nat Pete	1900	215	215	215	
N Davies	500	7	7	7	
NC Oils	500	630	620	620	— 5
Northid	2200	80	80	80	
Numac	5450	$14⅝	13¾	13⅞	— ½
Pepe Pet	4671	250	240	240	— 5
Palliser	1000	80	80	80	
Pan Ocean	2654	$12⅜	12⅛	12⅛	— ⅛
PanCdn P	1330	$15½	15½	15½	— ½
Petrol	1600	130	128	128	— 2
Pinnacle P	3500	53	53	53	— 2
Place G	1800	111	111	111	— 2
Peyto Oils	1300	212	210	212	+ 2
Ranger	5350	$18¼	18⅛	18¼	+ ⅛
Scurry Rn	1950	$16⅞	16⅝	16⅝	— ⅜
Siebens	4300	900	885	885	— 5
Sogepet	400	130	130	130	
Spooner	8440	109	105	106	— 4
Sundale O	3800	330	325	325	— 5
Total Pet	1500	650	650	650	
Tr Can Res	100	118	118	118	— 6
U Canso	4700	455	450	455	— 5
U Canso w	7700	54	53	53	— 3
Ulster Pet	7300	154	151	152	
Voyager P	300	470	460	460	—10
W Dec	13725	645	615	645	+25
World Wde	600	240	240	240	+ 5

VANCOUVER 11 A.M.

OILS

	Bid	Asked
Albany	31	53
Allied Rox	81	85
Ballindry	121	125
Bison Pete	790	810
Can Hidrogas	66	70
Canarctic	5	29
Castle O-G	180	
Embassy Pet)	48	50
Five Ster	13	15
Ft St Johnnn	75	91
Freehold	130	
Futurity	26	27
Giant Reef	25	30
Golden West	12	15
Merland		85
Midland	5½	7
Peace River	15	13
Silv Cristal	58	61
Share	11	13
Southern Pac	6½	8
Sunlite		800
Trans-Can	115	118
Western Ex	17	17½
W Warner	51	52

MINES

	Bid	Asked
Adera	41	43
Adanac	60	64
Afton	310	315
Alex	13	15
Alwin	25	27
Alice Lk	25	27
Arctic	11	13
Ardo	20	21
A lington	25	26
Atlas	35	37
Avino	36	40
Bathurst	130	132
Bear Int	26	29
Benson	18	20
Beaumont	19	20
Black Giant	30	35
Blue Gulch	40	45
Blue Star	6	8
Boundary		24½
Boswell	15	24½
Brameda	95	
Brycon	28	30
BrenMac	70	72
Bullion	124	126
Buval	33	35
Cambridge	45	46
Calta	110	112
Can Barranca	21	24½
Canol	33	35
Capri	36	38
Calico	48	49
Cariboo Bell	30	
Cariboo Gold	101	105
Cascade	21	23
Casino	56	57
Cassiar Con	11	12
Chataway	18	19
Churchill	77	82
Coast Con	305	350
Coast Silver	14	15
Coleman	725	775
Cole B	731	745
Coleman Pr	78	83
Columbia		21
Con Gem	12½	14
Con Ad Astra	14	20
Con Stand	14	18
Cent C	14	16
Cont McK	11½	12
Cont Plash	3½	4½
Copperline	20½	
Copper Giant	22	22½
Copper R	26	28
Coronation A	55	60
Coronet	27	30
Coseka R	225	228
Croyden	13	16
Cumont	33	35
Cankoe	76	100
Dolly V	32	34
Dundee	22	23
Dusty Mac	17	18
Dynasty		750
Davis K	105	110
Earlybird	15½	17
Empire M		13
Enex	27	03
Falaise Lk	14	15
Flagstone	25	26
Fourbar	17	18
Fortune	50	52
Frontier	28	29
Giant M		475
Giant X	42	47
Gibraltar	680	685
General R	9½	10
Granduc	450	475
Granite M	29	30
Grt North		83
Gunn	31	
Hart R	19	20
Hearne	26	29
Highlnd Ch	12	13
Highmont	250	260
HB Mtn	11	13
Inland Cop	32	34
Intertech	60	
Int Mariner	70	71
Iskut	18	2 1
Jason	19	20½
Jaye	6½	8
Jericho	11½	12
Jersey	11½	
Joy	120	124
Kamad Silver	60	61
Kalco V	21	22
Kamloops	11	11½
Kopan	30½	31
Lk Beaver	13½	14
Largo	25	26
Laronge	63	65
Laura	21	22
Lexington	47½	49
London P	10	12
Lornex	850	905
Marshall C	10½	11
Mercury Ex	10½	13
Mid West	6	8
Mineral Mt	23	26
Minex	23	25
Molymine	11	13
Mt Wash	8	10
New Cinch	29	32
Nadina	115	119
Nat Nickel	22	24
Native	7	10
New Cronin	7	8
New Rich	42	48
N Indian	9	11
N Privateer	14½	16
New Taku	35	73
New Territ	15	17
Nickel Hill	18	21
Norex	21	2 3
Norcan	12½	13
Norgold	3½	4
Northiode	17	18
North Pac	38	39
NW Vent	84	90
Omega	19	21
Ore	45	46
Pacific Asb	150	155
Pacific S	7	10
Paramount	20	21
Patricia S	8	
Peel	22	23
Pine Bell	16	18½
Pinex	55	57
Plateau	45	50
Polaris	7	7¾
Primer	15	16
Pyramid	35	36
Quatsino		9½
Ramid	30	32
Rockland	21	22½
Rodstrom	8	10½
Rolling H	59	60
Rose Pass	25	27
R Agassiz		35
Sabina	340	350
Shield	77	80
Silbak P	10	12
Silverlan	9	10
Silver Bute	7	10
Silver City	16	17
Silver Chief	38	42
Silver Ridge	5	7
Silver S	135	136
Silver Star	13½	15
Silverquick	15	25
Slocan Oil	115	117
South Seas	28	29
Spartan	21	23
Stall LR	105	110
Stannex	20	22
Taseko	21	23
Tay River	23	25
Texacal	34	35
Torwest	27	28
Trans Col	30	33
Transcont	29	30
Trojan C	34	35
United C	12	15
Vestor Ex	36½	
Valley C	880	890
Vananda	6	8
Ventures	9	
W Coast	7½	8
Western	290	300
Westland	9	17
West Buff	8	9
Windermere	25	35
Yukin	14	1[illegible]
Zenith	45	47

INDUSTRIALS

	Bid	Asked
A 1 Steel A	375	775
A 1 Steel B		750
All Can-Am	60	
Austin Inv	55	60
Auto Mar	260	
Athaba Col	165	185
Balco	8¼	7¼
Block Bros	350	375
BC Forest	450	
BC Pakers A	20	
BC Packers B		
BC Sugar	19⅞	
BC Turf	400	425
Bur Drydock	850	900
Bur Mort	225	275
Can All	800	900
Can Brew	8¼	9⅜
Cap Estates	100	
Canterra	170	180
Captain Int	6⅝	7½
Colum Cel		300
Cominco	25½	
Computrex	55	58
Cornat	190	220
Crestwood	185	
Crown Z		20½
Dawson	725	750
Delta	275	290
Dog 'N Suds		50
Doman	12½	12⅝
Eagle Ind	575	
EDP Ind	48	55
EDP Ind W		150
Fid's Stores	14½	14⅞
Finning	15⅝	15⅞
First City		10
Gr Ntl	115	120
Gr Pacific	235	240
Grouse Mtn	235	245
Growers A	390	
Growers B	365	400
Ham Harvey	8	8⅜
Hobrough	450	475
Imp Marine		320
I Hydrodyn	310	340
Inland Gas	15½	
Int Wood		405
Ionarc	245	250
Kelser Res		200
Keystone	365	400
Lancer		205
MacMillan B		28
S Madill	900	975
Magadyne		100
Mohawk	85	100
Melton	165	185
Mercurio	85	93
Ntl Nurse	250	275
Neonex	5⅛	5½
NWL Fin		300
NW Sports	600	625
Okgn Hold	5⅛	5½
Okgn Hel		850
Pace Ind	100	110
Pac N Gas	375	395
Pac Ent	155	165
PWA	14	14½
Portcomm	105	115
Redhill	575	675
Reids	12	13
Rivtow	200	250
Saratoga	400	460
Scott Paper	20½	33
Sparling	275	300
Sun A	37½	
Sun B	36	
Steinton	480	490
Unid Equit	210	240
Un Prov I	175	180
Thomas N T	290	
Tokar	210	215
Trans-Can	5⅞	6
Wall-Rede	310	325
Wardair	145	200
Wescorp	650	660
W Realty		925
Woodwd A	2	28½
Wosks	800	825

GRAIN

WINNIPEG (CP) — Oil seed prices moved to lower levels at the close today on the grain exchange with some commission house reselling.

Other commodities moved only fractionally.

Lakehead export wheat prices at the close were all unchanged.

	High	Low	Close
Flax			
May	269¼	266⅛	267⅛
Jly	264¾	261½	263
Oct	268	265	266⅜
Nov	—	—	266
Rapeseed Vancouver			
Mar	254	252	252
June	252¼	250¾	250¾
Sep	250¾	249¼	249¼
Nov	—	—	246
Rapeseed Thunder Bay			
May	238	236	236
Jly	238¼	235	235
Oct	—	—	238⅞
Nov	—	—	240
Oats			
May	68⅝	68	68⅝
Jly	—	—	68¾
Oct	—	—	70
Barley			
May	—	—	109¼
Jly	—	—	109½
Oct	—	—	109½
Rye			
May	99	98	98⅝
Jly	95½	95	95
Oct	98⅛	98	98

CHICAGO

Wheat—	Open	High	Low	Close
May	152¼	152¾	150¼	151
March	161¾	161¾	159⅛	159⅞
July	142¼	142⅝	141⅛	141¼
Corn—				
March	119⅜	119½	119⅛	119⅛
May	123¼	123¼	122⅞	122⅞
July	126	126	125⅝	125⅝
Oats—				
March	77½	77½	77¼	77¼
May	73¼	73¼	73	73
July	unq	69⅝	69¾	69¾
Soybeans—				
March	320¼	322	319¾	320⅞
May	326	327¼	324¾	326
July	329	331	328¾	329¼

INDUSTRIALS

A—B					
Abitibi	8840	58⅞	8⅝	8¾	— ⅛
Abitibi 7½s	3525	$31	30¾	31	— ½
Acklands	400	89	9	9	
Acres Ltd	863	$15	14⅝	15	+ ¼
Acres A pr	108	344	43¾	44	
Acres wt	218	406	400	400	
Agra Ind	4475	$11⅛	10⅞	11	+ ⅛
Alta Gas A	465	54	53⅝	53⅝	— ⅜
Alta G D p	16	$150	150	150	
Alta Nat	150	22	22	22	— ½
Alcan	4395	$20⅜	20¼	20¼	
Alcan pr	320	327	26¾	26¾	+ ¼
Algo Cent	1835	89⅛	9	9	
Algoma	34305	$14⅝	14⅛	14¾	+ ½
Allarco Div	400	8½	8½	8½	
Allied Ch	605	455	450	455	—10
Alminex 2a	220	$36¾	36¾	36¾	
Anglo-cn	600	55	495	495	+15
Anglo-c pr	265	15	15	15	
Ang CY 265	175	$37½	37½	37½	
Aquitaine	1726	$24⅝	24¼	24¼	— ⅛
Argus	800	14	14	14	
Argus B pr	43	535	35	35	
Argus C pr	2934	$10⅜	10⅜	10½	+ ⅛
Asbestos	616	$27¼	26⅞	27	
Atco Ind	410	$10⅜	10⅜	10⅜	
Atl Sugar	8700	$7⅛	7	7	
Auto El	1900	58	7⅞	8	+
Bk Mtl	16040	$22¼	21⅞	22	
Bank N S	7436	$34⅞	34⅜	34½	— ¼
B Cdn Nat	200	$16⅞	16⅞	16⅞	
Bathrst p	225	8½	8½	8½	
Baton B	550	$18⅞	18⅞	18⅞	+ ⅛
Beavr E	12800	8¾	7⅞	8⅛	+ ⅜
Becker B p	1000	$10⅛	10⅛	10⅛	
Belding w	400	395	390	390	—10
Bell Can	12782	46⅝	46⅜	46⅜	— ¼
Bell A pr	615	$52½	52	52½	+ ½
Bell B pr	590	$53¾	53⅝	53¾	+ ⅛
Bell Knit	200	250	250	250	+40
Black P	1075	57	6⅞	7	+ ⅛
Block Bros	7640	360	350	360	+ 8
Bombrdr	725	58	8	8	
Bovis Cor	9812	220	205	210	—10
Bow Valy	2920	$28½	28	28¼	+ ⅛
Bowes	200	513	13	13	+ ½
BP Can	4220	$13⅞	13¾	13⅞	+ ⅛
Bramalea	4250	450	440	443	+ 3
Brascan	9442	$21¼	22	22⅛	
Bright	125	$14½	14½	14½	
Brinco	1410	5⅞	5¾	5¾	— ⅛
Br Am Bnk	100	$14½	14½	14½	+ ⅛
BC Forest	300	525	24¾	25	+ ¼
BC Pack A	230	$19⅞	19¾	19¾	
BC Pack B	219	$21¼	21¼	21¼	+ ¼
BC Sugar	100	520⅝	20⅝	20⅝	
BC Sugar p	110	$16¾	16⅝	16¾	+ ¼
BC Phone	375	564¾	64½	64¾	— ⅛
BCPh 6 pr	229	587	84	84	
BCPh 4¾ p	210	$67⅛	67⅛	67⅛	
BCPh 4.84	220	$18¾	18¼	18¼	
Budd Auto	3570	9⅝	9½	9½	
Budd A w	5230	440	430	440	
Burns Fds	400	$14⅞	14¾	14¾	
Burrard	360	58½	8½	8½	— ¼
Bushnell	800	$8⅛	8⅛	8⅛	
C—E					
Cad Dev	1400	$10	10	10	
Cad Dev b p	100	$21	21	21	
CAE Ind	1418	36⅝	6½	6⅝	+ ¼
Calgary P	434	$27¼	27	27	
Cambridg	175	$12¾	12¾	12¾	+ ⅛
Campeau	3100	495	490	495	+ 5
CD Sugar	z15	$30⅞	30⅞	30⅞	
Can Cem L	730	551	51	51	+ ¼
Can Malt	150	$29½	29½	29½	+ ¼
C Packrs	100	18	18	18	
Can Perm	2635	$19	19	19	
CSL	z28	340	40	40	
CSL pr	248	55	5	5	
C Brew	46635	19⅞	9¼	9¼	
C Brew Ap	125	$30½	30½	30½	— ½
C Brew Bp	25	$38¼	38¼	38¼	
C Cablesy	500	$18¼	18⅛	18¼	— ¼
C Cable w	200	485	475	475	—15
C Curl	19500	115	105	110	+ 5
Cdn Equty	4640	$14¼	14⅛	14¼	+ ¼
CGE pr	100	$28½	28½	28½	
C Gldis	62010	55⅝	5	5½	+ ½
C Hydro	120	$12⅝	12⅝	12⅝	+ ⅛
C Hydr pr	100	$16¼	16¼	16¼	+ ¼
C Imp Bank	9700	$29⅝	29½	29⅝	+ ¼
CGOL	23947	910	9½	10	+ ⅛
CIL	505	$15⅝	15½	15⅝	
C Manoir	340	435	435	435	+10
C Marconi	2105	335	325	325	— 5
C Occidental	330	39	9	9	— ⅞
CP Inve pr	750	$26¼	26⅛	26⅛	— ⅛
CP Inve w	7565	350	335	340	—10
CP Ltd	13572	$14⅞	14⅝	14⅞	
CPL A p	400	$11¼	11¼	11¼	+ ⅛
Cdn Salt	100	$16	16	16	
Cdn Tire	210	945	45	45	
Cdn Tire A	4492	$39¾	39⅛	39¼	— ¼
C Utilities	1543	$46½	45⅝	46½	+ 1¼
C Util w	1530	$13¼	12¾	13¼	+ ¾
CWN Gas	300	525	25	25	
Canron	z35	$21⅝	21⅝	21⅝	
Capit Div	6700	73	71	71	— 1
Care	400	55½	5⅝	5	
Cassidy L	100	55	5	5	
Cassidy p	250	58⅝	8⅝	8⅝	
CC Yachts	600	400	400	400	
CDRH Lt	469	99⅝	9⅝	9⅝	
Celanese	2020	55⅝	5⅛	5⅛	— ¼
Ctl Fund A	200	$7⅛	7	7⅛	— ⅛
Chrysler	1136	$34½	33½	34½	+ ½
CHUM B	130	8¾	8¾	8¾	— ⅛
Cockfield	100	$6¼	6¼	6¼	
Cadwin A	200	55	5	5	
Columbi p	150	$10⅛	10⅛	10⅛	+ ⅛
Cominco	7600	$25¾	25¼	25¾	
C Holiday I	2500	$14½	14¼	14	⅛ +

Wage Pact Rejected

VANCOUVER (CP) — About 1,000 members of Vancouver's civic indoor workers unanimously rejected the city's 7.5 per cent wage offer Thursday night and will hold a strike vote Feb. 23.

The Municipal and Regional Employees Union are asking for a 19.4 per cent wage increase, with an immediate 8.8 per cent "equalizing" boost in one year's contract.

The union includes clerical staff at city hall, civilians with Vancouver police, and some staff at the pools and rinks of the park board.

The decision to reject the offer followed Mayor Tom Campbell's earlier advice to the union to accept or face "a long strike."

b.c. briefs

★ ★ ★

Backlog in Grain

VANCOUVER (CP) — Vancouver port officials and Prairie wheat growers expressed alarm Thursday over the backlog of ships in the harbor waiting for stalled shipments of wheat.

Acting port manager Bill Duncan said 31 ships are in harbor waiting for 22 million bushels of wheat, with only eight million bushels in portside grain elevators.

★ ★ ★

Subdivision Out

PENTICTON (CP) — The board of the regional district of Okanagan-Similkameen turned down a proposal for a commercial development near the Dominion Radio Astro Physical Observatory south of the city.

Robert W. Porter of Vancouver, who owns 560 acres of land near the observatory, sought approval from the regional district to build 150 residential unit in a retirement community.

★ ★ ★

Awarded $127,000

VANCOUVER (CP) — Mr. Justice Gordon Rae awarded $127,000 in damages Thursday to the survivors of a two-car accident Sept. 29, 1968, in which two people died.

Maria Carmo de Sousa, a passenger in one car, and William Kwong Ping Lee, a passenger in the second car, were both killed in the accident 25 miles wast of Prince George.

Mr. Justice Rae held that George Allan Whatley, driver of the car in which Lee was riding, was at fault.

He awarded Rosa Lee, widow of Lee, and her daughter $90,000. Francisco Martins de Sousa, Mrs. de Sousa's husband, and his two young children received $37,000.

★ ★ ★

Chabot Condemned

VANCOUVER (CP) — The British Columbia Federation of Labor has condemned Labor Minister James Chabot's suggestion that non-teaching staff in schools may be subject to the same limits on wage increases as teachers.

The provincial government had earlier said it would only share in wage increases to teachers up to 6.5 per cent.

★ ★ ★

Rebuff for Lawson

VANCOUVER (CP) — British Columbia cartage and cross-country truck drivers voted almost 85 per cent in favor Thursday of signing a new two-year contract calling for an 18.5 per cent wage increase.

The vote was interpreted as a rebuff of the Teamster leader Senator Edward Lawson. Lawson had recommended that the membership send their negotiators back into session with Transport Labor Relations representing some 90 companies, to obtain a struck-goods clause, changes in health and welfare administration and other benefits.

★ ★ ★

Mediation Asked

KELOWNA (CP) — Hiram Walker and Son Ltd., have asked the B.C. Mediation Commission for a mediation officer in negotiations with Local 202 of the Distillery Workers Union for a first contract at the company's Winfield plant, near here. Talks got under way Nov. 15, 1971.

★ ★ ★

Role of Minorities

VANCOUVER (CP) — State Secretary Gerard Pelletier will open a six-day conference here on the role of cultural minorities in a bilingual society. The conference, March 6-11, is sponsored by the Canadian Council of Christians and Jews.

Baymart BUDGET STORE

SUB/SAMPLE EVENT For Budget Shoppers

Saturday...Personal Shopping Only, Please

Look How Little You Pay For Women's Raincoats! These are subs from some of our name brand manufacturers. Choose from poplin, denim, and Canadian mist fabrics, in assorted styles and colours. Sizes **Each, Only** **11.99**

Baymart Coats, Victoria, downstairs

Arnel Jersey Tunic Tops are 'subs' from a well known supplier. Long sleeve styles in a selection of prints. Sizes S, M, L 'in' group. **Each, Only** **3.99**

Baymart Sportswear, Victoria, downstairs

Handbag Samples in Fashionable Krinkle Vinyl in good assortment of basic, dressy, and casual styles. Fashion colours. **Each 3.99, 4.99, 5.99, 6.99**

Baymart Accessories, Victoria, downstairs

Men's Polyester Double Knit Sub Slacks for comfort and easy care. Straight cut, boot legs, wide belt loops, Western pockets. Assorted colours and patterns. Waists 28 to 38. **Each, only** **7.99**

Baymart Men's Clothing, Victoria, downstairs

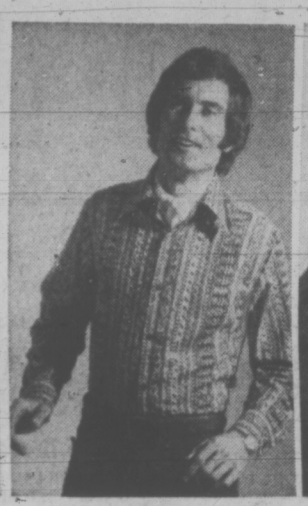

Men's Long Sleeve Dress Shirts are 'subs' and ends of lines. Two-button, or French cuff. Stripes, solids. Sizes 14½ to 16½. **Each, Only** **3.99**

Baymart Men's Furnishings, Victoria, downstairs

Sew Your Own

90" Polyester — Light and heavy weights. Slight subs. Good Spring colour selection. **Yard, Only** **3.49**

Baymart Fabrics, Victoria, downstairs

Women's and Teens' Clothing

Women's Acrylic Sweater and Shell 'Subs' in good range of current season styles. Assorted colours. S, M, L in the group. **Each, Only 2.49**

Women's Blazer Style Cardigans are 'Subs' in washable acrylic. White only. Sizes S, M, L. Ideal spring-weight topper. **Each, Only 4.99**

Women's Fashion Flare Pants are 'Subs' in a broken assortment of fashion styles, popular colours. Sizes 10 to 16. **Each, Only** **3.99**

Women's Blouses in a good choice of tailored and dressy styles. These are 'Subs' in assorted fabrics, colours. 10-18. **Each, Only** **3.99**

Baymart Fashion Wear, Victoria, downstairs

Loungewear, Underfashions

Sample Loungewear includes 1-pce. and 2-pce. floor length style. Choose from long or short sleeves. Easy-care acetate, in broken sizes. **Each, Only** **6.99**

Women's Sample Cotton Striped Robes are fresh-looking, easy-care. Button front in blue, yellow or pink with white. S, M, L. **Each, Only** **4.99**

Floor Length Sample Quilted Robes for cosy, elegant comfort. Button front style. In navy only. Broken sizes. **Each, Only** **6.99**

Sample Dusters in Two Fabrics. Choose Spring print cotton in zip front style. S, M, L. **Each, Only** **2.99**

Nylon Briefs and Bikinis at special low price! White and fashion colours in this assorted group. S, M, L. **2 pairs, Only** ..... **49¢**

Bras in cotton, Kodel, lacey, padded and contour styling. **2, Only** ..... **99¢**

Baymart Lingerie, Victoria, downstairs

A new customer service now on the Bay's 4th floor

H and R BLOCK COMPANY

Income Tax Consultants now ready to assist you. Use your Bay credit account.

Baymart Men's Furnishings

Men's 4" Fashion-Wide Ties include Canadian made substandards and ends of lines, plus some English wool clearances. Assorted prints, patterns. **Each, Only** **1.99**

Men's Ankle Sock 'Subs' are 'Subs' from a Canadian manufacturer. Assorted dress and sport styles. Stretch fit 10 to 12. **Pair, Only** ..... **89¢**

Sport Shirts by Lancer are an assortment of 'Subs' and clearance ends from Vancouver's well known manufacturer. Long and short sleeves. S, M, L, XL. **Each, Only** **4.99**

Men's Sub and Sample Sweaters from a leading Canadian maker. Wide range of styles and colours for conservative to high style tastes. S, M, L. **Each, Only** ..... **5.99 and 9.99**

Baymart Men's Furnishings, Victoria, downstairs

Men's Clothing

Young Men's Fashion Casual Slacks are 'Subs' from a Canadian maker. Slim fitting, flare or boot leg styles. Cotton, denim and blends in the group; waist sizes 28 to 36. **Each, Only** ..... **[illegible] to 8.99**

Young Men's Casual Pant 'Subs' include boot, flare and straight cut leg styles. Mostly cottons and denims in good variety. 28 to 34. **Each, Only** **4.99**

Baymart Men's Clothing, Victoria, downstairs

Baymart Children's Wear

Girls' Spring Weight Flare Pants are 'Subs' of Spring style lines. Assorted fabrics and colours, in sizes 7 to 14. **Each, Only** **3.99**

Little Boys' Knit Shirts are subs in a good assortment of long sleeved styles, varied colours. Sizes 4, 6, and 6x. **Each, Only 1.49**

Little Boys' Casual Pants are name brand Subs including GWG in flare leg styles, some jeans in the group. Patterns and solid colours. Sizes 3, 4, 6, 6x. **Each, Only** **2.49**

Girls' Spring Weight Jackets are subs and samples from a leading Canadian manufacturer. Assorted styles and colours.
For ages 4 to 6x. **Each, Only** **3.99**
For ages 7 to 14. **Each, Only** **4.99**

Boys' Knit Shirts are assorted subs and samples in various styles, including short and long sleeves. Sizes S, M, L. **Each, Only 1.99**

Boys' Flare Leg Casuals are subs in assorted styles. Some ends of style lines. Several styles, all flare legs, with wide belt loops. Sizes 8, 10, 12, 14, and 16. **Each, Only** ..... **3.29, 3.99 and 4.59**

Baymart Children's Wear, Victoria, downstairs

Accessories, Hosiery

Famous Maker Panty Hose 'Subs' are mesh knit, in bikini, all sheer and reinforced panty styles. Beige, and brown tones. S, M, L, XL. **Each, Only** ..... **49¢**

Acetate Umbrella 'Subs' are great for everyday and school use. Both slim and swagger styles, in assorted colours. **Each, Only 2.99**

Nylon Mesh 'Subs' are priced low for savings. Stock up now. Beige, brown shades. Sizes 8½ to 11. **Only,** ..... **6 pairs 1.49**

Support Hose 'Subs' of nylon covered Lycra. Comfortable fitting. Beige, brown shades. Sizes 8½-9, 9½-10, 10½-11. **Pair, Only 99¢**

Baymart Hosiery, Accessories, Victoria downstairs

Baymart Home Furnishings

Foam Back Furniture Throws are slight subs in good assortment of colours. Good clinging fit. Size 90"x72". **Each, Only** **6.99**

Washable Scatter Mats have skid-resistant rubber backing. Many colours and patterns. Assorted sizes. **Each, Only** .... **1.99 to 6.99**

Hall Runners of nylon with rubber backing. 27" wide. Wide assortment of colours. **Yard, Only** **3.49**

Budget Priced Table Lamps in three sizes, three price lines. Manufacturer's samples, in a wide variety of shapes and colours. **Each, Only** **8.99**

Baymart Home Furnishings, Victoria, downstairs

DOWNTOWN BONUS BAY

continues Saturday with storewide values

Baymart Bedding And Bath Needs

Cannon Bedspreads are slight subs in 50% cotton/50% polyester. Machine wash. Assorted colours. Twin or double size. **Each, Only 9.99**

No-Iron Bedspreads are "Seconds" with minor flaws. Acrylic/nylon blend for easy care. Fashion colours. Twin size, 80"x110". **Each, Only** **7.99**
Double, 90"x110", **Each, Only** **8.99**

Chenille Plush Bedspreads are slight subs, with fringed edge. Assorted colours. Double size. **Each, Only** **4.99**

Hudson's Bay Point Blanket 'Subs' are an extra good value. Thick, warm 100% wool, in assorted colours.
Twin size, 3½ point. **Each, Only** **18.99**
Queen size, 4 point. **Each, Only** **29.99**

Concord Sheets in stripes of blue, green, gold or pink. Twin size. **Each, Only** **4.29**
Double size. **Each, Only** **4.79**
Queen size. **Each, Only** **6.49**
Cases. **Each, Only** **2.29**

Sheared Bath Towel 'Subs' have fine, soft texture. Thick, absorbent. Two-tone green jacquard only. **Each, Only** **2.99**

Cannon Towels in green, orange or blue.
Bath size. **Each, Only** **2.29**
Hand size. **Each, Only** **1.99**
Face size. **Each, Only** ..... **79¢**

Printed Cotton, 36" width in assorted colours. **Yard, Only** ..... **99¢**

Texmade No-Iron Pillow Cases, white only. **Each, Only** **1.89**

Baymart Blankets in choice of assorted colours. 72"x86", **Each, Only** **3.99**
80"x100", **Each, Only** **4.99**

Baymart Staples, Victoria, downstairs

If you don't have a BAY ACCOUNT CARD phone the Credit Office, 385-1311 . . . we'll have it ready for you when you come in.

Use it for monthly charge or for easy monthly payments.

THERE'S MORE FOR YOU DOWNTOWN

FREE PARKING

DAILY STORE HOURS: 9:30 A.M. 'TIL 6 P.M.
THURSDAY AND FRIDAY 9:30 A.M. 'TIL 9:30 P.M.
DIAL 385-1311

Hudson's Bay Company

Victoria Times
FRIDAY, FEB. 18, 1972 17
SECOND SECTION

Rocky road, logs, bulldozer, loader and a chip barge at Whiffen Spit

Whiffin Spit Whittled Down For Industry

The B.C. government was criticized today for reserving Whiffin Spite at Sooke as parkland and then leasing sections of the foreshore for industrial use.

Residents of Sooke and members of the Scientific Pollution and Environmental Control Society, said Whiffin Spit is a classical example of the government's "give-in" policy to the logging industry.

"It was appalled at the changes that have taken place on the spit since the B.C. lands department granted foreshore leases to logging interests," said Mrs. Eve Howden, a SPEC member. "It's an example of how parklands can be gradually eroded, whittled down and turned to other uses."

The scenic mile-long Whiffin Spit, a tourist attraction and the only harbor public waterfront property of the Sooke and Saseenos communities, was reserved as parkland by the B.C. lands department several years ago.

The first encroachment on the land occurred when foreshore leases were granted to two small contractors for booming.

Then in 1971, the department granted Island Tug and Barge a lease half-way down the spit for mooring chip barges and for log storage.

Capital Regional District planners opposed the lease on the grounds that spillage from the barges would pollute another section of the harbor and spoil the beaches.

Earlier this year, a mining company stored and assembled its pipes on the spit — a further step towards the industrialization of the spit, according to residents.

A roadway constructed of small boulders has been run along the first section of the spit and all vegetation which once existed in this area has disappeared.

Bruce Distun, a cook at Harbor house overlooking the spit, said: "Over a period of a year the spit has undergone a dramatic change for the worse. Trucks run down a part of the spit all summer long. Visitors are shocked at the change."

Howard Elder, Capital Regional Board director for the area, said it is time the government put a stop to such leasing.

He said a review should be undertaken to consolidate the storage and mooring leases between lumber and affiliated towing organizations. Existing leases are not being fully used, he said.

"Unless this is done, he warned, "industry will seek more and more leases."

Ron Burnett, of Sooke, agreed that it is time for the government to make an overall study of the harbor.

"The spit should be restored and returned to the people."

"It has a much higher land-the value as a recreational area and as tourist attraction," he said. "The logging companies should co-operate in vacating their leases."

Ernest Elvin of Sooke criticized the government for disregarding the public need for space.

"The spit is the only available crown waterfront property for parkland development from Sooke to Jordan river," he said.

He noted that all the estuaries of creeks between Sooke and Jordan River have been alienated and some are being used as booming grounds by logging companies.

"As long as we have this government, there won't be any change," he said. "I don't think there is much hope of preserving our waterfront. The damage has gone too far."

Sooke Angered By Give-Away Of Parkland By Province

Greenbelt Fund Money Sought To Buy Thetis Lake Property

Saanich mayor Hugh Curtis, chairman of the Capital Regional District, said today he will investigate the possibility of obtaining money from Premier Bennett's new greenbelt fund to purchase 245 acres of privately owned land adjacent to Thetis Lake.

The purchase proposal was made by the Sierra Club in a brief to the Capital Regional Board. The club fears the lake will be polluted if the land is subdivided.

The owner of the land, Thetis Park Estates Ltd., plans to develop the land for housing.

Curtis said the details of Bennett's $25 million greenbelt fund have not been spelled out.

"But I will investigate the possibility of obtaining assistance from the fund as well as other ways to finance purchase of the land," he said.

Thetis Park Nature Sanctuary Wednesday offered $8,000 to Capital Regional District toward acquisition of the property. Estimate cost for the land is $400,000.

The Sierra brief said private development on the property, which is part of the Thetis Lake watershed, would ruin Thetis Lake.

"A decision not to buy the land would eventually cause partial destruction of the park and wood prove tremendously unpopular with the public," it stated.

Beacon Hill To Boast Guide Service

Beacon Hill Park Association will provide a guide service for tourists visiting the park during the summer.

Approved by the city parks committee, the service is a co-operative venture of the 750-member association and city officials.

"Park employees are often too busy to answer questions on flowers and such things as the Chinese Temple Bell," said Rhona Arlett, an association member. "We thought we could do some good by providing guided tours."

Acting park administrator Alex Smith, horticulturist Ron Edwards and supervisor Alex Johnston will be main speakers in a course to be given for the volunteer guides.

Registration for the course will be taken at the annual meeting of the association on Tuesday, at 8 p.m., at The Inn, 1528 Cook.

6-Month Tests 'Almost Impossible'

A Vancouver coroner's recommendation that drivers over 70 be given reflex tests every six months would be "almost impossible" to carry out, E. S. L. Jackson, assistant superintendent of the B.C. Motor Vehicle Branch, said today.

Vancouver coroner Glen McDonald said Thursday semi-annual tests for elderly drivers would perhaps prevent more accidents.

Jackson said that B.C.'s 30,000-plus drivers over 70 are now required to take a test every two years, which includes a medical examination. And on the basis of this, some may be required to take subsequent tests every year.

This means, he said, that the branch is examining 15,000 to 20,000 elderly drivers a year.

Jackson said the health of elderly drivers can deteriorate quickly and then they have to be taken off the road.

"Some volunteer to surrender their licence and some fight to keep it — which is understandable."

Repentant Man Thanks Judge For Mental Ward Examination

A 21-year-old man who sees life as "totally different now" pleaded guilty in provincial court today to 11 charges involving bad cheques, breaking and entering and public mischief.

Reginald Patrick Daggitt, of no fixed address, admitted uttering four bad cheques, obtaining money twice by false pretences, four break-ins and the mischief charge.

The last was the incident which led to his arrest, when he threw a brick through a bank window on Fairfield Jan. 18.

★ ★ ★

Daggitt apologized to Judge William Ostler for "the fool I made of myself" when he first appeared on the charges Jan. 19.

"I thank you for sending me to Riverview" hospital for 30 days' psychiatric examination, "and I look at life as totally different now — now that I see what drugs can do to a person," the accused told the court.

The forgery and false pretences offences netted Daggitt a total of $3,625. He said, however, he got little of the proceeds from the biggest of the four break-ins in which he was an accomplice — a $1,000 theft from an electronic equipment shop last Aug. 7.

★ ★ ★

In the Jan. 19 court appearance, Daggitt shouted a verbal assault on the "Howard Hughes system" which had run him afoul of the law, and called Ostler himself the incarnation of the eccentric billionaire.

A police doctor then testified he believed the accused was mentally ill, and the remand for examination at Riverview was ordered.

A letter from the hospital read in court today, however, stated Daggitt was sane, fully aware of the criminal acts of which he is accused, and able to stand trial.

He was remanded to March 2 for pre-sentence report and sentence on the 11 charges.

Petition for Cuban Girl Gathering Weight

A total of 2,200 signatures has been collected from Vancouver Island residents in a petition that will urge the federal government to allow an 18-year-old Cuban stowaway to stay in Canada.

C. W. Harvie of Nanaimo, a B.C. Ferry employee, said when he started circulating the petition on Monday he had aimed for 2,000 names.

But now he hopes to get 10,000 in support of Lydia Del Rio Turino, who stowed away in a Greek freighter bound for Nanaimo from Havana.

She was turned over to immigration officials when the ship docked last week, and a decision on whether she will be deported back to Cuba is pending from Ottawa.

Harvie is being helped by the Spanish Club of the University of Victoria in collecting signatures.

He started the campaign after reading about her situation and being impressed by her fight for her own freedom.

"This is not a political issue," said Gines Salvador, Spanish Club president. "We're just trying to help someone who is trying to be a Canadian."

Signatures can be sent to Harvie at 425 Kennedy St. in Nanaimo or to the club, care of the Univ. Spanish department.

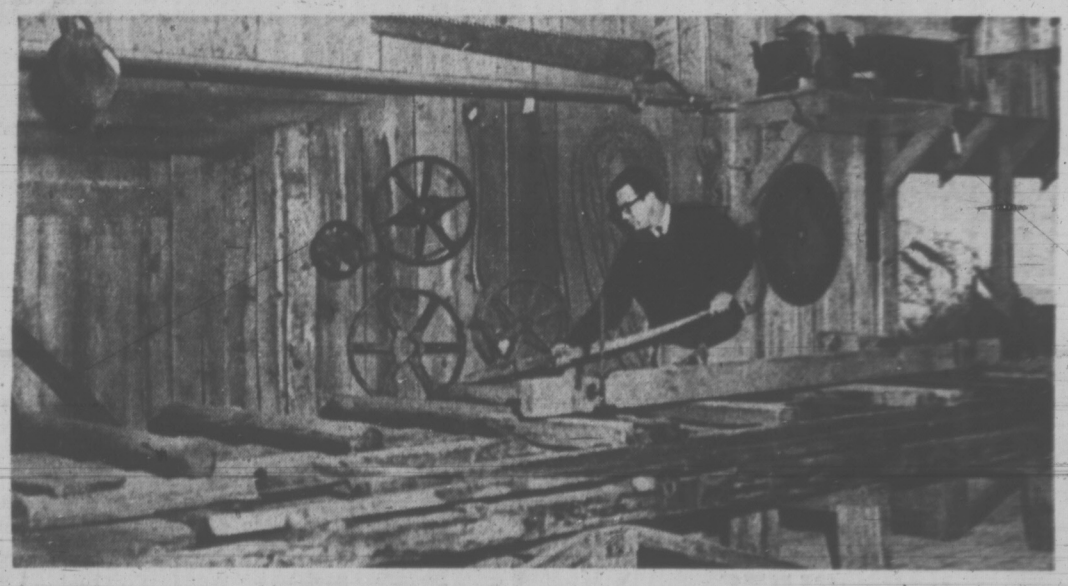

Museum exhibit includes sawmill as it was near Golden 83 years ago, turn-of-the-century homestead near Dawson Creek, complete with fabricated horse manure.

—Irving Strickwolf photos

'Big Boys' of Industry Blamed for Holding Back History of B.C.

By PAT DUFOUR
Times Staff

Labor and business in Greater Victoria are rallying behind Provincial Museum efforts to exhibit a history of B.C., but the "big boys" of industry are holding back, says museum director J. Bristol Foster.

The historical exhibition, which traces B.C.'s history from its beginnings to now, was started July 7, 1970.

Foster estimated today that it would be 15 to 20 years before it can be completed.

The problem is lack of funds.

Although they've been approached, Foster says the museum hasn't "received a cent from primary industries."

In contrast, donations received include $10,000 from the B.C. Federation of Labor; $15,000 from the Bank of Commerce, $10,000 each from The Bay and Eaton's, $10,000 from the Bank of Montreal and $10,000 from the Canadian Pacific Railway.

Foster says the museum's annual $500,000 budget only provides for $30,000 for exhibits. And on top of what he can accumulate from this over 20 years he'll need an additional $1.3 million for a project that will take up a 100,000 square feet.

★ ★ ★

He added that the $30,000 a year is being augmented generously through "scrounging."

"We borrow electricians, painters and pipe-fitters from the department of public works when we can and we have a whole pack of vultures that scrounge old bathsters and windows from buildings that are being demolished."

Foster hopes to raise more through donations to the Friends of the Provincial Museum, a voluntary group formed to help elicit funds and volunteer service.

He's also hoping that various industries will come forwird to sponsor the exhibits which tell their story.

One project he'd like sponsored is the saloon which is part of a hotel in the street which represents the early 1900s.

But he drily notes: "We're hardly likely to get a distiller to come forward on this one — that would be advertising. We'll have to try and get a sponsor for the whole hotel."

What has been completed in the exhibition is artistically done and smacks of authenticity.

Jean Andre is the man responsible for the attractiveness of the displays and curator of history Dan Gallacher keeps a watchful eye on correctness of detail.

"Authenticity is absolutely vital," he says. "If we ever get a reputation for inaccuracy the whole effort goes to waste."

The exhibit bases its main theme on mining and B.C.'s ethnic groups, and it doesn't hide unpleasant facts.

Pointing up this is a machine in the fish packing section. Made in Victoria in 1908, it bears the name of Iron Chink.

★ ★ ★

Gallacher explains, "This shows the prejudice of that day. It could head, gut and tail a fish as fast as any eight Chinese, who were used as cheap labor of that period."

Foster hopes that the exhibition will not have to remain "under wraps" too long before the public gets a chance to see it.

Donations from the logging, fishing and mining industries which owe their wealth to the province could help hasten the day.

WEATHER
Tonight: Showers, Mild
Saturday: Partial Clearing, Cooler

Victoria Times

tv week inside today

88th YEAR No. 212 VICTORIA, B.C., FRIDAY, FEBRUARY 18, 1972 ★★★★ 10 CENTS DAILY 20 CENTS SATURDAY

EEC Victory 'Pyrrhic' For Heath

LONDON (UPI) — Prime Minister Edward Heath won his Common Market confidence vote in parliament Thursday night, but his standing as government chief took a heavy beating.

British political commentators were almost unanimous today in agreeing it was a pyrrhic victory. They said the Heath government is going to be hard pressed to ram through parliament the rest of its legislation needed to take Britain into the market by the target date of Jan. 1, 1973.

Heath's majority on the second reading of the Common Market ratification bill was only eight. He eked that only with the help of five Liberal party votes.

Now the bill must go through a committee stage on the floor of the House of Commons. A lengthy, bitter battle is in store. The Labor party pledged to fight the bill "clause by clause and line by line."

SHOVING MATCH

The intensity of the issue was reflected in near-violence following the vote, when Labor party member James Hamilton, face scarlet with rage, shook Jeremy Thorpe, leader of the Liberal party, by the lapels of his coat.

Robert Mellish, the labor party's chief whip, rushed across the floor of the house and pulled Hamilton off Thorpe. Labor parliamentarians pelted the Liberal seats with wads of paper. Thorpe stood still, his face chalk-white.

"Out, out, out," Labor members screamed at Heath.

"In, in, in," yelled back the Conservatives.

Veteran parliamentary observers called the manhandling and jostling on the floor of the commons the worst in years. The number of lawmakers heaving and shoving made even Bernadette Devlin's punishing attack on Home Secretary Reginald Maudling earlier this month mild by comparison, they said.

"We were on the eve of smashing this government but for them," Mellish said later, jerking his head toward the Liberal bench. "They are the gutter party," he snarled.

The question now being asked by lawmakers of Heath's own governing Conservative party is whether the government can count on an eight-vote majority in coming weeks and months.

David Wood, political editor of The Times of London, described Heath's eight-vote majority as "humiliatingly low."

★

Miners Reject Pact

LONDON (UPI) — A three-man government-appointed court of inquiry today recommended a 23[illegible].8 million pay boost for coal miners whose nearly seven-week-old strike has threatened Britain with economic disaster.

The miners said it is not enough.

In recommending an increase averaging out at 20 per cent for the 280,000 striking coal miners the government commission overrode the unofficial eight per cent limit on pay hikes on grounds the miners' case was "exceptional."

The miners' rejection followed a one-hour meeting of [illegible] union leaders with the National Coal Board. The board had said it automatically accepted the findings of the board of inquiry but said it would not go beyond that.

Even if the miners had accepted the package the coal stoppage could continue, another week since any final settlement would need either a secret rank and file ballot or show of hands votes by miners locals.

The court's proposals would set a new minimum wage of £[illegible] for 85,000 surface workers, £[illegible] weekly for 70,000 underground workers and £[illegible] for 125,000 other employees.

TRAVELLIN' MEN of the Canadian Forces Naden Band have to be braced for blizzards or sunstroke, as muffled Sgt. Clifford Bastian and shivering Cpl. Charles Gravel show. Band leaves next week to play at Sourdough Rendezvous in Whitehorse. In May it will play in southern California. (Bill Halkett photo.)

Chinese Cool To Nixon Bid For Entente

HONG KONG (Reuter) — China, in its first reference in six weeks to President Nixon's impending visit, launched another attack on American foreign policy today.

The New China news agency, in a report monitored in Hong Kong only three days before Nixon arrives in China, described U.S. attempts to develop relations with China as a "self-contradiction."

The report was a review of Nixon's recent foreign policy statement to Congress.

It spelled out the Chinese attitude to a number of world questions which are almost certain to be discussed by U.S. and Chinese officials during Nixon's eight-day visit.

The brief reference to the Nixon visit was a quote from the president's own foreign policy speech.

"While talking about developing relations with China, saying the United States could not afford to be cut off from a quarter of the world's population, President Nixon declared that the United States will not turn its back on its old friends."

This fully shows that he is in the grip of "insuperable self-contradiction," the news agency said.

The report claimed that Nixon had described China as America's dedicated opponent and said this showed that the United States had "no wish to change its hostile position towards China."

Meanwhile, U.S. sources said Nixon is likely to meet Chairman Mao Tse-tung in the picturesque Chinese resort city of Hangchow.

The sources said this seemed a logical site for a Nixon-Mao conference since Hangchow, the next-to-last stop on the president's China itinerary, is a favored retreat of the 78-year-old Communist leader.

A Hangchow meeting would further underscore the apparent political eclipse of Mao inasmuch as Nixon and Premier Chou En-lai are expected to dispose of serious negotiations in Peking before the president sees Hangchow.

The president and Mrs. Nixon, who arrived in Honolulu Thursday afternoon after a 10-hour flight from Washington, will remain in Hawaii until Saturday afternoon. Then they will fly to Guam for an overnight stay before proceeding to Shanghai and Peking.

$50 Annual Grant For Elderly Renters

Premier Bennett today announced renters of 65 years of age and over who have lived 12 months in B.C. will receive a $50 annual grant from the provincial government.

The grant will be payable this year and every year following, but renters eligible will have to apply to the provincial finance department.

Bennett said the move results from a speed-up in a government study of the needs of elderly renters following a heavy inflow of mail in support of the idea of a renter grant.

He said the government still believes that renters under 65 will benefit most from incentives currently available to renters to buy existing houses with the aid of a second mortgage loan or a grant.

The government came under strong opposition pressure in the past two weeks to help elderly tenants along the same lines as the new $50 additional homeowner grant for persons over 65.

Heart Surgery Draws Blast

Health Minister Ralph Loffmark said Thursday it was "unfair" to B.C. taxpayers for a Nevada woman to have heart surgery in Vancouver last year while a B.C. man was flown to Montreal for life-saving heart surgery there.

Loffmark told the legislature that Mrs. Norma Rankin of Sparks, Nevada, formerly of Victoria, had applied for $1 a day hospital insurance benefits for her December operation at Vancouver General.

The Rankins paid a hospital bill of $2,596 in January and Loffmark said he didn't intend to press the issue.

Mrs. Rankin said in a telephone interview from her home in Nevada that Loffmark "must be crazy" to bring up details of her stay in hospital in the legislature.

IN VICTORIA

She said she had lived in Victoria until 1958 and had "never done a dishonest thing in my life and I'm not going to start now at my age and in the condition of my health."

The minister said the case was an example of why he couldn't accept the current system of accrediting heart surgeons at Vancouver General Hospital or the system of admitting patients to that department.

He said Russell McKinnon of Richmond was flown at public expense to Montreal Heart Institute — because waiting lists were too long in B.C. — while Mrs. Rankin occupied a hospital bed in December last year.

FOUR OPERATIONS

Mrs. Rankin, 59, said she has had four heart operations in Vancouver since 1952 and she prefers to go there because of the "wonderful treatment" she gets from her surgeon, Dr. Ross Robertson.

She said she paid for the first two operations herself and the third was covered by Blue Cross.

Loffmark said "another person" had certified that Mrs. Rankin had lived continuously in B.C. since June 6, 1971, and that her admission form showed a Port Moody address for her.

He said a BCHIS representative called there but was told he could reach the Rankins at a downtown hotel.

But before the government representative could introduce himself Mrs. Rankin said she was going to pay the bill herself "because she could not live with herself for the rest of her life," the minister quoted the BCHIS report.

Mrs. Rankin said she was

Continued on Page 2

DOCTOR CHARGED

BLACKPOOL, England (AP) — A Jordanian doctor from Jerusalem was charged with murder today after stabbing three small children to death in their hospital cots.

He was identified in court as Ahmad Alami, 32, an eye specialist at Blackpool's Victoria Hospital where the children were slain as they slept.

Alami was ordered held in custody until another hearing in a week's time. No explanation for the attacks was given in the brief, formal hearing.

A coroner's court on the killings opened today and adjourned until March 19 after formal evidence of identification of Deborah Ann Carson, 4, and two boys, Martin Langhorne and Nicholas Scott, both aged two.

Two nurses and another child suffered serious knife wounds during the attack in the early hours of Thursday.

Alami has been at the hospital since 1970.

Authorities said he was married and his wife recently returned to Jordan.

Tory Chief Rips Grits Over Ownership 'Secrecy'

OTTAWA (CP) — Opposition Leader Robert Stanfield accused the government today of misling Canadians by keeping them in the dark about its plans to deal with foreign ownership.

Leading off the eight Commons days set aside for debate on Thursday's throne speech, which contained a broad outline of government policy plans for the new session, Mr. Stanfield spent most of his speech recapitulating criticisms of the government's record.

But he placed a new emphasis on what he called the "insulting, stupid and self-defeating" manner in which the foreign ownership issue has been handled, labelling it the antithesis of participatory democracy.

His main point was that the government said in the throne speech that it would come in with both a new industrial strategy for Canada and legislation dealing with foreign ownership.

How, he asked, could Canadians make any decision on the government's forthcoming foreign ownership policy when they didn't know what the country's industrial priorities were to be.

"How can we know what we're trying to achieve?"

And if the decision on foreign ownership had been taken two months ago, as Prime Minister Trudeau had said, why had it not yet been revealed to the country?

The just society had become the secret society, Mr. Stanfield said.

The report on foreign ownership prepared by Revenue Minister Herb Gray had first been designed to give the country facts and to recommend solutions.

But the government, after first saying it would be released for the public's consideration, had done an about-face and kept the report for its own consideration.

The approach had been self-defeating, because a Toronto magazine, Canadian Forum, had obtained a draft of the report and released it last November, which had led to a flood of government leaks.

★

PM Explains Delay

OTTAWA (CP) — Prime Minister Trudeau today gave two different reasons — both new — for delays in announcing the government's long-awaited policy statement on foreign ownership.

In reply to Commons questions, the prime minister attributed the delay both to a desire to present accompanying legislation and to conflicting advice from economists.

He had said late last year that the government wanted to hold back the policy statement until all the background material could be printed and presented with the statement.

Today, in reply to questions from New Democratic Leader David Lewis, the prime minister said the government wanted to wait until companion legislation could be prepared so it would follow "as close as possible."

ANNOUNCERS BACK ON JOB

VANCOUVER (CP) — CBC announcers returned to work Thursday after several days of refusing to cross picket lines set up by members of the National Association of Broadcast Employees and Technicians.

The technicians, members of the National Association of Broadcast Employees and Technicians, were off the job today in Toronto, Ottawa, Halifax, Calgary and Vancouver.

Workers Adamant

VANCOUVER (CP) — Airport technicians on strike here are becoming increasingly angry over the "silly offers" being made by the treasury board in an effort to end a nationwide strike which has hampered air operations, a union spokesman said today.

Arthur Lee, vice-president of the Vancouver local of the International Brotherhood of Electrical Workers, said the 90 men in the unit are prepared to stay off the job for a "considerable period of time."

He said the local voted overwhelmingly Thursday night to reject a notice to the membership from national president William Andreff, saying that selected segments of the membership would be allowed to return to work.

The notice left it up to local union officials to decide who would return to work in their areas, but "nobody is going back in B.C.," he said.

INDEX

	Page
Births, Deaths	26
Classified	26-31
Comics	26
Entertainment	22-24
Family Section	18, 19
Finance	6-8
Prairie News	25
Sports	10, 11
TV Pullout Section	Opposite Page 8

Most Active Stocks

Here are the 1 p.m. closing prices on the Vancouver Stock Exchange. For more list, see Page 6.

INDUSTRIALS	Today's Close	Chge
Hillcrest	4.95	+.10
Imperial Marine	3.25	—.05
ESP Industries	.50	—.05
OILS		
Western Explorations	.16	—.01
Allied Roxanna	.20	—.01
Comaplex	1.40	+.15
MINES		
Kopex	.32	+.01
Fortune Channel	.07	—.01
Lasmac	1.39	—.01
Afton	2.05	—.10
Bow River	.03	—.01
Calico	.08	—.02
Dixon	1.25	—.15
Minex	.13	—.01
Oro	.05	—.02

DEVLIN JAILED, WILL APPEAL

BELFAST (CP) — Bernadette Devlin, spitfire of Northern Ireland's civil rights movement, was sentenced today to six months in jail for defying a government ban on parades.

She and another member of Britain's Parliament, Frank McManus, were among 13 civil rights protesters given the mandatory sentence in a heavily guarded court here.

All were set free on bail of $200 pending an appeal. This could take months as civil rights sources said they intend to take the case to the highest appeal court in Britain, the House of Lords in London.

It was the second jail term meted out to Miss Devlin, 24, in two years. She served four months of a six-month sentence in 1970 for incitement to riot during the bloody street battles of Londonderry in 1969.

The 13 were accused of breaking the parade ban on Christmas Day.

FREED WEDNESDAY

Miss Devlin was freed from a court in Newry, County Down, two days ago, after a hearing on another charge of illegal marching was adjourned for a month.

A wave of bombings struck busy shopping centres in Northern Ireland during the day.

One bomb did not go off and was detonated by British troops in the centre of Belfast.

Three explosions wrecked stores in Londonderry.

Oldsters Set Sights on $150 Monthly

VANCOUVER (CP) — More than 700 old-age pensioners attended the inaugural meeting Thursday of Pensioners for Action Now, a group with only one goal — a $150 basic old-age pension.

The organization's chairman Vincent Yates, along with secretary Tom Alsbury, a former Vancouver mayor, urged the pensioners to vote only for the political candidates who promise the $150 pension.

Organizers said the turnout "exceeded all our expectations" and indicates widespread dissatisfaction among the elderly with the present pension rate.

Alsbury told the crowd that the new organization has launched a Canada-wide fight for an increase in the basic pension from $80 per month to $150.

"We are here to organize our generation. We are 15 per cent of the eligible voters. We have been a much-neglected group up to this time.

"We are here to get the MPs and the MLAs to make a commitment.

"We're going to reach our goal. We are going to get our fair share of the national income for our country is what it is today only because of our toil, sweat and labor.

"Premier Bennett boasts of the good life. Well we want our share and we intend to get it and get it now."

Alsbury was interrupted by applause.

"Senior citizens have a pitiful pension. We have been swamped under by a tidal wave of price and wage increases while our income is shrinking.

"There are two million of us in Canada and we will use our age power, our ballot power. We will live and be a part of the promised just society."

Alsbury urged the pensioners to take out free membership in the new organization and told the group that the new organization in no way rivals the two established pensioner groups — the Senior Citizens' Association of B.C. and the B.C. Old Age Pensioner Organization.

Alsbury drew applause when he said he and many other pensioners are "tired of the sympathy expressed by politicians but not followed with deeds."

"We want meat on our tables, bread and perhaps a little cake.

"And the only way is to put on the pressure."

Vincent Yates, chairman of the new organization and president of the B.C. Old Age Pensioners, said the organization hopes to take many pensioners to Ottawa to demand a $150 pension.

victoria times
tv week
February 19 to February 25

This College Trains Clowns

By BARBARA LEWIS

ST. PETERSBURG, Fla. — It was a slightly unusual setting for an interview. As Ken Feld and I talked, a lion roared in the background. A tamer shoved his head into the lion's mouth and the director yelled, "Cut."

"All right, let's try that again. When the lion opens his mouth, you put your head inside and then extend your arms so it doesn't look as if you are holding on. Get it?" the director went on. The tamer complied.

USED TO IT

I was fascinated and distracted at the same time. So was Ken Feld. But he should have been used to this by now. Ken is the 23-year-old son of the president of Ringling Bros. and Barnum and Bailey Circus, and holds the title of associate producer. He was on loan to NBC as a technical adviser for the Bell System Family Theatre circus special to be aired Feb. 27.

The young Afro-haired circus promoter joined his father's three-ring operation two years ago after his graduation from Boston University. He didn't exactly have to work his way through college, but he did, anyway, producing rock concerts for the school.

"I prefer working with elephants," Ken commented.

Actually he prefers anything that has to do with the circus. There is something about it that gets into your system and it becomes part of you, he said.

Another lion roared. So did the director. Dogs barked. The lion opened his mouth again and the tamer slammed it shut.

"Those lions have very bad breath," Ken explained.

While we talked, his eyes were everywhere. After the taping was completed for the special, Ken was to leave for Europe with his father in search of new acts. They go about four times a year and their quest for talent usually takes them behind the Iron Curtain.

"I've driven through Bulgaria so many times that I am more familiar with it than I am with Washington, D.C., where I grew up," he said.

The trips to Europe have been necessitated by the fact that Canada and the United States do not offer a sufficient source of talent. In countries like Poland and Bulgaria, for instance, the governments operate official circus schools.

This situation prompted the Felds to begin a school of their own and two years ago they created the Clown College. Since its inception they have had more than 3,000 applicants who must fill out admission forms more complicated than most college admission applications.

"When my dad took over the circus, all the clowns were in their 60s. We even had one who was 80. So we formed a school at the winter headquarters in Venice, Fla., hired a dean and faculty and set up a regular curriculum.

To date the unique college has had two graduating classes. Numbered among its alumni are four female clowns, the first in recorded circus annals.

Between lion roars Ken introduced me to Sandy Hayes, a graduate of Torrance, Calif., High School, and a member of a family long associated with carnivals.

Sandy was applying her makeup as we chatted. The pretty, 19-year-old clown looked like Betty Co-Ed before she began transforming herself into Little Bo-Peep, or a reasonable facsimile.

"I've never had so much fun in my life, but going to circus college was much more difficult than anyone can imagine," she said.

During the seven-week program, which is conducted by former clown Bill Ballantine, the students learn to juggle, apply makeup, get on and off elephants, and watch old Marx Brothers and W. C. Fields movies.

COLLEGE DORM

Like the other 600 performers, trainers and full-time circus employees, Sandy lives on the circus train, which can best be described as a moving apartment house. Sandy shares a compartment, set up something like a college dorm, but the other cars are occupied by famflies and pets.

Clowning around leaves little time for dating, but the opportunities for travel are limitless. Incidentally, many of the 60 new clowns are college graduates. Applicants can write to the school in Venice, Fla. If the admissions director is interested, he will arrange for an interview when the circus performs in the applicant's vicinity.

ONE OF FEW GIRL CLOWNS is Sandy Hayes, 19, of Ringling Bros. and Barnum and Bailey Circus, shown (top right) as she really is; as Little Bo-Peep (left) and getting pointers (bottom) from Ken Feld.

Public Broadcasting Squeeze Tightens

By RICHARD K. SHULL

What if Israel had to depend on the Arab states for its defence money?

If the United Auto Workers' political action arm was financed by the Republican National Committee?

If the Washington Post operated on a stipend from congress?

Absurd as these things are, that's what is happening in Washington right now over public broadcasting in the U.S. — which accounts for some of the best shows seen in Canada, and which depends on the generosity of its natural adversary, the elected politicians who hold the power of the Congress and the presidency.

The result of the current controversy will determine what, if any, public broadcasting there will be in the future in the U.S., and if it does have public affairs programs, how tainted they will be by pressures from the president and Congress.

Anyone who can devise a fail-safe system to create genuinely public television — free from government interference and from the dangers of an entrenched bureaucracy of its own — should be declared a hero of the republic.

Unfortunately, the future of public broadcasting now is caught in polarized battle.

On one side, the Corporation for Public Broadcasting, the quasi-private corporation created to channel government funds into public broadcasting wants Congress and President Nixon to give it funds in five-year stipends, long enough to put it beyond the reach and pressures of any one president or one Congress.

Many of the politicians who compose the Congress, are reluctant to let public broadcasting out from under its thumb.

And Nixon's communications adviser, Clay T. Whitehead, has been even less encouraging. First he proposed that tax money, if any, should be dissipated to the 210 local public broadcast stations, thus virtually silencing any national public network.

And more recently he wondered aloud whether public broadcasting should even be engaged in news and public affairs at all. He hinted maybe public broadcasting should be strictly for entertainment and nonsensitive information — a sort of happy box concept.

A cynical person might conclude Whitehead's motives are rather transparent in this presidential election year, but there are others without axes to grind who feel he's probably right.

How can one adversary (the government) be expected to finance another (the free press, or news media, if you will) without exacting some tribute?

There is no way, they say.

Any solution, of necessity, has to be a compromise of principles, if public television is to survive. It would seem the public's right to know via public television comes down to who flinches first.

It might be noted here that many public TV stations are adjuncts of state universities and susceptible to the same political pressures as any other phase of a university budget. Others are bankrolled by private philanthropic foundations or organizations.

At the national level, public television's network operation obtains its funds from private foundation grants, "underwriting" grants from corporations and from tax money filtered through the Congress.

A fair case could be made that only the names have been changed; that public broadcasting has as many interest pressures on it as do the commercial networks from their sponsors and government regulators.

Rep. Torbert H. Macdonald, (D — Mass.) has a funding bill pending in the House which would go a long way, but not far enough, in making public television a relatively free agent.

Macdonald's bill would provide funds for public television in five-year stipends, both in direct grants and in matching funds to donations from private sources. It would stipulate that 30 per cent of the tax money go directly to the local stations, with the balance for network-level programming.

The bill would elevate public television out of the reach of the day-to-day piques and whims of the president and members of Congress.

If an executive or an on-the-air personality has something worthwhile to offer, five years would be a reasonable time for him to do it. If not, good riddance.

If he was excellent in his profession, others would notice, and he could find a future elsewhere. If not, he shouldn't have a sinecure on a tax-supported network.

★ Solidifying 40s, Page 2A

★ A Great Evening, Page 7A

★ Radio Highlights, Page 14A

Saturday, February 19

8 a.m.
4—Funky Phantom
5—Woody Woodpecker
7—Bugs Bunny
12—Bugs Bunny

8:30 a.m.
3—French Program
4—Jackson Five
5—Pink Panther
7—J. P. Patches
12—Scooby Doo

9 a.m.
3—French Program
4—Bewitched
5—Jetsons
7—Globetrotters
12—Globetrotters

9:30 a.m.
3—French Program
4—Lidsville
5—Barrier Reef
7—Hair Bear Bunch
12—Hair Bear Bunch

10 a.m.
3—Donald Lautrec
4—Curiosity Shop
5—Take A Giant Step
7—Pebbles and Bamm Bamm
8—Topic
12—Pebbles and Bamm Bamm

10:30 a.m.
3—French Program
4—Curiosity Shop
5—Take A Giant Step
7—Archie's TV Funnies
8—Pete's Place
12—Archie's TV Funnies

ALL TIMES ARE LOCAL

CHANNELS RESERVE RIGHT TO MAKE LAST-MINUTE CHANGES

11 a.m.
3—Hockey: Russia vs. Sweden
4—Jonny Quest
5—Mr. Wizard
6—Hockey: Russia vs. Sweden
7—Sabrina
8—A Nice Mix
11—News (11:15)
12—Smokey Bear

11:30 a.m.
3—Hockey continued
4—Lancelot Link
5—Bugaloos
6—Hockey continued
7—Josie and the Pussycats
8—Red Fisher
11—Consumer Report
12—Josie and the Pussycats

12 noon
3—Hockey continued
4—American Bandstand
5—Wunda Wunda
6—Hockey continued
7—Monkees
8—Woodworking
11—Outdoors
12—Monkees

12:30 p.m.
3—Hockey continued
4—Movie: Man in The Iron Mask
5—Catch A Wish
6—Hockey continued
7—You Are There
8—Randall-Hopkirk
11—College Basketball: Clemson vs. Maryland
12—You Are There

1 p.m.
3—Children's Cinema
4—Movie continued
5—Sports Illustrated
6—Children's Cinema
7—CBS Children's Film Festival
8—Rondall-Hopkirk
11—Basketball cont.
12—CBS Children's Film Festival

1:30 p.m.
3—Children's Cinema
4—Movie continued
5—Sports Profile
6—Children's Cinema
7—Children's Film Festival continued
8—I Spy
11—Basketball Continued
12—Children's Film Festival continued

2 p.m.
3—TBA
4—Movie continued
5—NBA This Week
6—Wrestling
7—Lowell Thomas
8—I Spy
11—Basketball Continued
12—Page 12

2:30 p.m.
3—TBA
4—Nashville Music
5—College Basketball: UCLA vs. Washington
6—Wrestling
7—Movie: Come Spy With Me
8—Star Trek
11—Basketball continued
12—Outlook

3 p.m.
3—Curling
4—Outdoor Sportsman
5—Basketball cont.
6—Curling
7—Movie Continued
8—Star Trek
11—Basketball cont.
12—Farm Show

3:30 p.m.
3—Curling
4—Pro Bowlers Tour
5—Basketball cont.
6—Curling
7—Movie continued
8—Under Attack
11—Basketball cont.
12—Dog Show—Spec.

4 p.m.
3—Bugs Bunny
4—Pro Bowlers Tour
5—Basketball cont.
6—Bugs Bunny
7—Wagon Train
8—Wide World of Sports
11—Music Box
12—CBS Golf Classic

4:30 p.m.
3—Bugs Bunny
4—Pro Bowlers Tour continued
5—Movie: Man In The Middle
6—Bugs Bunny
7—Wagon Train
8—Wide World of Sports
11—Music Box
12—CBS Golf Classic

5 p.m.
3—NHL: Buffalo vs. Toronto
4—Wide World of Sports
5—Movie cont.
6—NHL: Buffalo vs. Toronto
7—Arnie
8—Wide World of Sports
11—Water World
12—Dick Van Dyke

5:30 p.m.
3—Hockey
4—Wide World of Sports
5—Movie cont.
6—Hockey
7—News
8—Wide World of Sports
11—Rifleman
12—Arnie

6 p.m.
3—Hockey
4—Wide World of Sports
5—News
6—Hockey
7—News
8—Wrestling
11—Star Trek
12—News
13—Jamboree

6:30 p.m.
3—Hockey
4—News
5—News
6—Hockey
7—Carol Burnett
8—Wrestling
11—Star Trek
12—Cade's County
13—Horse Racing (6:45)

7 p.m.
3—Hockey
4—Viewpoint
5—Anything You Can Do
6—Hockey
7—Carol Burnett
8—Rollin' on the River
11—It Takes A Thief
12—Cade's County
13—Movie: The Contenders

7:30 p.m.
3—Country Time
4—Lawrence Welk
5—Let's Make a Deal
6—Country Time
7—Challenging Sea
8—Rollin' on the River
11—It Takes A Thief
12—Let's Make a Deal
13—Movie continued

8 p.m.
3—Replay
4—Lawrence Welk
5—Emergency
6—Me and the Chimp
7—All in the Family
8—Gunsmoke
11—Movie: Pony Express
12—All in the Family
13—Movie: South of Panama (8:15)

8:30 p.m.
3—Update
4—Movie: Notorious
5—Emergency
6—Movie: The Rainmaker
7—Mary Tyler Moore
8—Gunsmoke
11—Movie cont.
12—Bill Cosby
13—Movie continued

9 p.m.
3—Movie: Dear Heart
4—Movie continued
5—Movie: The 25th Hour
6—Movie continued
7—Dick Van Dyke
8—Movie: A Lovely Way To Die
11—Move cont.
12—Movie: The Music Man
13—Movie continued

9:30 p.m.
3—Movie continued
4—Movie continued
5—Move cont.
6—Movie continued
7—Mission Impossible
8—Movie continued
11—Move cont.
12—Movie continued
13—Sign-off (9:45)

10 p.m.
3—Movie continued
4—Movie cont.
5—Movie cont.
6—Movie continued
7—Mission: Impossible
8—Movie continued
11—Basketball: Loggers vs. Dolphins
12—Movie continued

10:30 p.m.
3—Movie continued
4—President Nixon's China Trip
5—Movie cont.
6—Movie continued
7—News
8—Movie continued
11—Basketball continued
12—Movie continued

11 p.m.
3—News
4—News
5—News
6—News; Movie: A Lovely Way To Die (11:20)
7—Movie: Arabesque
8—News
11—Basketball cont.
12—Movie continued

11:30 p.m.
3—Gordie Tapp—Spec. (11:40)
4—Movie: A Hard Day's Night (11:45)
5—Movie: Fate Is The Hunter (11:45)
6—Movie cont.
7—Movie continued
8—Movie: Court Jester
11—Basketball cont.
12—Movie continued

12 midnight
3—Movie: The Glass Sphinx (12:10)
4—Movie continued
5—Movie cont.
6—Movie cont.
7—Movie continued
8—Movie cont.
11—Roller Derby
12—News; Movie: The Children's Hour (12:05)

12:30 a.m.
3—Movie continued
4—Movie continued
5—Movie cont.
6—Movie cont.
7—Movie continued
8—Movie cont.
11—Roller Derby
12—Movie cont.

Why Over-40s Slowly Turn Into Boneheads

If you're in your middle 40s or beyond, then Norman Lear probably will make you madder than hell.

Lear hides behind his character of Archie Bunker of All in the Family fame, but his message is clear — man begins ossifying in his mid-40s and each year after that finds him more resistant to change, more resentful of youth.

Lear believes that. Archie demonstrates it. And the millions of Archie fans out there in televisionland confirm it.

Mind you, Lear isn't some smart-faced kid making sport of the aging process. In fact he's in the ossification age himself, but he's fighting it. And his understanding of what's happening to him, and to others over 40 is what makes Archie Bunker so infernally believable.

"I recently had an argument with Robert Louis Shayon (media critic for Saturday Review) over Archie," Lear said. "Shayon contends man never stops learning.

"I feel a guy of Archie's age doesn't learn. He's set. A guy in his 40s isn't going to move a great deal.

"He may have brief insights into situations. Maybe he'll vote differently in an election because of economic pressures, but basically, he's set," Lear continued.

"What's happening to the Archie's of the world is that poor Archie can't keep up," Lear added.

You mean, Mr. Lear, after someone has spent 40 years learning the ground rules of society and how to cope with them comfortably, he resents changes which place a burden on him to learn new rules?

"Right," he said.

Lear went on to say, being somewhat of a diplomat, that all of Archie's over-40 rooting section isn't necessarily ossified between the ears.

"If you're the kind of fellow who can change and swing with the times, you can adopt at 45 as you did at 22," he added.

Lear rattled off a list of names of people close to him, citing those he felt were set as resistant to change such as Archie, and those, himself included, still capable of rolling with the times.

"I told my cast when I first walked in on this show, 'Let's never stop reaching. If we do, the show fails' As a producer who knows what good theatre is, I can't have Archie continuing the same things 24 shows a year," he said.

As evidence of his own non-ossification, he pointed to a couple of off-beat recent episodes of the show. In one, Archie and Edith had a monumental argument which revealed new dimensions of their personalities and attitudes toward each other, and of the traumatic effects of menopause.

In another, Archie never got to his familiar home. The show took place in a stalled elevator with Archie trapped with a pregnant Puerto Rican woman and "a real Oreo-cookie of a black man from Larchmont who frowned on both the Puerto Rican woman and Archie."

But, Mr. Lear, hasn't Archie become more lovable this year than he was last? Hasn't he been toned down to accommodate the Archie fans?

"No," Lear protested. "Archie's facets come out in his contact with minorities. But that's only part of the show. The series isn't all about bigotry. I don't know anybody who doesn't have good qualities, no matter how bigoted he is," he said, explaining the shows where Archie comes off as an all-right guy.

But as years go by, and All in the Family does seem set for a long TV stay, won't Archie's ossification progress?

"Possibly," Lear said. He added the future of the show will be dictated by the times. "If the economy is down, Archie may lose his job. We already had one show where Archie had to lay off a subordinate because of the economic downturn.

And we've had him mention he'd like to try a warmer climate. He could move if things get too bad. And there's the matter of the kids living there. Ultimately, Mike will have to graduate, but whether they have babies will be up to the public. The public will determine the show's future," he said.

OPEN EVENINGS

DON'T BE A SITTING DUCK ON YOUR

INCOME TAX

Get all the deductions you've got coming! BLOCK men know taxes—and WE are always hunting ways to save you money. Protect yourself by letting BLOCK file your return. Our service is quick, reliable and guaranteed accurate.

COMPLETE RETURNS $5 up

ADVERTISED IN LIFE

GUARANTEE
We guarantee accurate preparation of every tax return. If we make any errors that cost you any penalty or interest, we will pay the penalty or interest.

H-R BLOCK LTD.
Canada's Largest Tax Service With Over 400 Offices In North America.

SAANICH— 98 Burnside Rd. W.
NANAIMO— 89 Victoria Cresc.
PORT ALBERNI— 317 Argyle St.
CAMPBELL RIVER— 1891 N. Island Hwy.
OTHER OFFICES AT DUNCAN

WEEKDAYS 9 a.m. - 9 p.m. SATURDAY 9 - 5

NO APPOINTMENT NECESSARY

NOW!
YOUR OWN 24-HOUR
Answering Service with
RECORD-O-FONE

382-9134 ANYTIME
ROSSON ENTERPRISES LTD.

Distinctive Family Apparel
FOR OVER 100 YEARS

W. & J. WILSON
CLOTHIERS
SINCE 1862

● Ladies' ● Men's ● Children's
1221 Government St. 383-7177

MOVIES

Friday

Evil Roy Slade (xxx) On 8 at 8 and 5 at 8:30. A re-make of "Sheriff Who?" a comedy about a rotten outlaw whose villainy knows no bounds. John Gustin and Dick Shawn re-create their roles as the black-clad heavy and the singing lawman. Sharing supporting roles are Mickey Rooney, Dom DeLuise and Pamela Austin.

Beauty and the Beast (xxxx) On 9 at 8:30. Bizarre decor and imaginative photography set the mood for this stylish "fairy tale for adults," by French poet-filmmaker Jean Cocteau. This 1946 interpretation of the well-known children's fable created a new level of sophistication for adults, a trend popular today typified by the successful "Lord of the Rings" trilogy by J. R. Tolkiene.

Man On A String (xx) On 7 at 9. Christopher ("The Immortal") George stars in this TV-movie about a police lieutenant who goes under cover to break a crime ring.

Made In Paris (xx) On 12 at 9. A comedy about the romantic escapades of an American fashion buyer in Paris. Ann-Margret, Chad Everett and Louis Jourdan.

Diary of a Madman (xx) On 12 at 11:05. Macabre tale about a man possessed by an evil spirit, adapted from a story by Guy de Maupassant. Vincent Price.

Phantom of the Rue Morgue (xx) On 7 at 11:30. Adaptation of the Edgar Allan Poe take about the search for a mysterious and brutal murderer. Cast includes Karl Malden, Patricia Medina and Steve Forrest.

Evil Roy Slade (xxx) On 6 at midnight. (See earlier this evening for details.)

Attack of the Puppet People (xx) On 8 at midnight. Science fiction fare about a lonely doll maker who invents a machine that reduces humans to the size of puppets.

Mister 880 (xxx) On 2 at 12:50. A delightful comedy starring Burt Lancaster, Dorothy McGuire and Edmund Gwenn, about a loveable old man who makes a modest living by counterfeiting one-dollar bills.

Key to Ratings:
Excellent XXXX
Good XXX
Fair XX
Poor X

The Story on Page One (xxx) On 4 at 1: Excellent drama about an aggressive young lawyer who defends a woman charged with murdering her husband. Strong cast with Rita Hayworth, Tony Franciosa and Gig Young.

Time Limit (xxx) On 12 at 1:05. Wartime collaboration with the enemy is the central theme of this engrossing drama starring Richard Widmark, Richard Basehart, Dolores Michaels and Martin Balsam.

The Man With Nine Lives (xx) On 7 at 1:10. Another "mad doctor" tale with Boris Karloff in top form conducting some chilling ice-pack experiments.

Saturday

The Man In the Iron Mask (xxx On 4 at 12:30. French-made adaptation of the Alexander Dumas classic tale of intrigue and mystery in 17th century France.

Come Spy With Me (x) On 7 at 2:30. A lovely lady spy investigates the mysterious deaths of fellow special agents in the Caribbean with Andrea Dromm and Troy Donahue.

Man In the Middle (xxx) On 5 at 4:30. In India, friction mounts between Allied troops after an American lieutenant murders a British sergeant. Robert Mitchum.

The Contender (xx) On 13 at 7. A father becomes a prizefighter in order that his son may have the advantages of life. This 1944 drama stars Buster Crabbe and Arline Judge.

Pony Express (xx) On 11 at 8. Buffalo Bill and Wild Bill Hickok team up to see that the mail goes through. Charleton Heston, Rhonda Fleming, Jan Sterling and Forest Tucker star in this western adventure.

South of Panama (x) On 13 at 8:15. Sabotage of secret airplane parts forms the plot for this 1941 mystery starring Roger Pryor and Virginia Vale.

Notorious (xxxx) On 4 at 8:30. Ingrid Bergman and Cary Grant star in this 1946 Alfred Hitchpook spine-tingler of espionage and romance in Rio de Janeiro.

The Rainmaker (xxxx) On 6 at 8:30. Movie version of the hit play about a lonely spinster who falls in love with a "con man" hired by farmers to bring rain to a drought-ridden town. Burt Lancaster and Katherine Hepburn turn in excellent performances.

Dear Heart (xxxx) On 2 at 9. Heartwarming story about a lonely spinster postmistress who is wooed by a salesman at a convention in New York city. Glenn Ford and Geraldine Page handle their roles with sensitivity and co-star Angela Lansbury is excellent.

The 25th Hour (xxx) On 5 at 9. Anthony Quinn stars in this 1967 tragi-comedy about a Second World War Rumanian peasant hero. The plot centers on an ordinary fellow whose hapless odyssey begins when he's falsely singled out as a Jew and sent to a German labor camp in 1939. Excellent supporting cast with Michael Redgrave and Virna Lisi.

A Lovely Way To Die (xxx) On 8 at 9. A tough police detective quits the force to become a bodyguard to an exotic beauty on trial for murder. Kirk Douglas, Sylva Koscina and Eli Wallach.

The Music Man (xxxx) On 12 at 9. Delightful adaptation of Meredith Wilson's Broadway musical hit about a conman salesman, superbly played by Robert Preston and a lady libarian (Shirley Jones) in 1912 Iowa. Three hours worth of excellent family entertainment.

Arabesque (xxx) On 7 at 11. A romantic chase film with Gregory Peck and Sophia Loren involved in murder and international intrigue in London.

A Lovely Way to Die (xxx) On 6 at 11:20. (See earlier this evening for details.)

The Court Jester (xxx) On 8 at 11:30. A charming and light-hearted comedy starring Danny Kaye about a circus clown who is mistaken for the assassin of a tyrannical king. Excellent supporting cast with Glynis Johns, Angela Lansbury and Basil Rathbone.

A Hard Day's Night (xxxx) On 4 at 11:45. The Beatles' first film venture is a delightful romp with some of their best tunes. Fresh and free-wheeling with superb direction by Richard Lester.

Fate Is the Hunter (xxx) On 5 at 11:45. Excellent drama as Glenn Ford seeks to find out what causes the crash of a commercial jet. Strong supporting cast with Rod Taylor, Suzanne Pleshette and Nancy Kwan.

The Children's Hour (xxx) On 12 at 12:05. William Wyler directed this film version of Lillian Helman's 1934 play about two young women, running a private school for girls, who fall victim to the malicious lies of one of their students. Audrey Hepburn, Shirley MacLaine, Miriam Hopkins and James Garner.

The Glass Sphinx (xx) On 2 at 12:10. In Egypt to find a legendary tomb, a professor (Robert Taylor) is caught up in murder and intrigue.

Tennis Buffs Get Break With New TV Season

HOLLYWOOD (UPI) — Tennis buffs will almost reach parity with golf nuts this coming television season with more tennis tourneys headed for the tube than ever before.

Rod Laver, the first professional racket star to earn a million dollars, may become as familiar a face as Jack Nicklaus or Arnold Palmer.

"The world championship of tennis will televise eight shows beginning Feb. 20," said Laver, elated over the increased interest in the net game.

"The first seven will be the final contests on individual tournaments in Toronto, Miami, Chicago, Houston, Charlotte, Denver and Las Vegas. The eighth will be played in Dallas for the $50,000 championship. In each of the seven others top prize money will be $10,000."

Laver, one of the finest athletes in the world, is a quiet man, modest about his achievements but absolutely bananas about tennis.

Last year Laver won $289,841 on the pro tour, or $45,351 more than golf's top earner, Nicklaus.

"The big prize money makes for very competitive tennis," Laver said in his strong Australian accent. "All of us are friends off the court, but when we're playing each of us wants to win.

"There'll be 32 professional tennis players on the circuit, including all the great ones, John Newcombe, Ken Rosewall, Tom Okker, Arthur Ashe, Marty Riessen, Cliff Drysdale, Roy Emerson, Tony Roche and the rest.

"Tennis is really booming. Indoor courts are going up all through the east and midwest of this country."

The freckled, long-time champ, said there are 25 individual tournaments for the pros this year, each with first prize money of $10,000. Doubtless Laver will earn his share of it.

He has twice won the grand slam of tennis, an accomplishment unmatched among golfers in this pursuit of the 18-hole trail. As an amateur in 1962 and as a pro in 1969 Laver won the championships at Wimbledon, Forest Hills, Australia and France.

Home viewers will see the series of eight tournaments on NBC. Then beginning in May the CBS Tennis Classic will begin its run of 14 tourneys ending Aug. 27.

"Most of the telecasts will be only of the finals," Laver said, "mens' singles and doubles. I hope I manage to wind up in a few of them."

SPECIALS

Saturday

Westminster Dog Show Highlights, on 12 at 3:30. Highlights of the 96th Westminster Kennel Club Dog Show, taped Feb. 14-15 at New York's Madison Square Garden. More than 3,000 dogs — 123 different breeds — were in the running. The preliminary winners competed in six categories; then one of the six finalists was chosen best-in-show. (30 mins.)

Gordie Tapp, on 2 at 11:40. Country music and conversation are the ingredients of this pilot for a series featuring singer Gordie Tapp. Guests include Roger Miller; singer Donna Ramsey; and singer-guitarist Gary Buck. (30 mins.)

NO MONEY
TILL APRIL
HONDA
NEXT RED LION
PEARSON

Rent To Own
NOW
1972 COLOR TV
TV TV TV
ZENITH
FLEETWOOD
PHILCO
PANASONIC
HITACHI
$20.00 A MONTH
IMMEDIATE DELIVERY
CALL NOW
385-2435
24 HOUR
TELEPHONE SERVICE
TV TV TV
1821
COOK ST.
Open Friday
'til 9
Mais
CALL
385-2435
For TV Rental
Information
Furniture and Appliances
"We do sell for LESS . . . out of the high rent district."

Town & Country
22 FASHIONABLE STORES TO SERVE YOU
White Spot Restaurant
Toronto Dominion Bank
Rapco Paint
Modiste
T & C Realty
Scorpion
Golden Comb Coiffures
Woolco
Bata Shoes
Reitman's
Agnew Surpass
OPEN
6
DAYS
A WEEK
'TIL
10 P.M.
John's Shoe Repair
T & C Barber
Shoppers Drug Mart
Pizza Pieman
Jus Rite Photo
T & C Bakery
Canada Safeway
Carlton's Cleaning Carousel
T & C Bowling Lanes
Knight's Photo Studio
Public Library
FREE PARKING FOR 1200 CARS

Sunday, February 20

8 a.m.
4—Brainsville
5—With This Ring
7—Day of Discovery
12—Day of Discovery

8:30 a.m.
4—Youth in Agriculture
5—The Answer
7—Oral Roberts
11—News; Sports (8:45)
12—Channel 12 Preview

9 a.m.
4—Reluctant Dragon
5—Herald of Truth
7—Tabernacle Choir
11—Old Time Gospel Hour
12—Anchor

9:30 a.m.
4—Doubledeckers
5—Prison Reform
7—Dimension '72
11—Gospel Hour
12—Cathedral of Tomorrow

10 a.m.
4—Bullwinkle
5—Insight
6—Oral Roberts
7—News Conference
8—Oral Roberts
11—It Is Written
12—Cathedral of Tomorrow

10:30 a.m.
4—Make a Wish
5—Gardening
6—Garner Ted Armstrong
7—Face the Nation
8—Garner Ted Armstrong
11—Hour of Power
12—Frisky Frolics; Babe Pratt

ALL TIMES ARE LOCAL

CHANNELS RESERVE RIGHT TO MAKE LAST-MINUTE CHANGES

11 a.m.
2—Would You Believe? (11:15)
4—Basketball: Chicago vs. Milwaukee
5—Community Workshop
6—It Is Written
7—NHL: Boston vs. Chicago
8—It Is Written
11—Hour of Power
12—NHL: Boston vs. Chicago

11:30 a.m.
2—Would You Believe?
4—Basketball continued
5—Eight Lively Arts
6—Sacred Heart
7—Hockey continued
8—Sacred Heart
11—Billy James Hargiss
12—Hockey continued

12 noon
2—Wild Kingdom (12:15)
4—Basketball continued
5—Documentary special
6—Crossroads
7—Hockey continued
8—Crossroads
11—Scenario of the '70s
12—Hockey continued

12:30 p.m.
2—Gardening (12:45)
4—Basketball continued
5—World Championship Tennis
6—Topic
7—Hockey continued
8—Topic
11—Rex Humbard
12—Hockey continued

1 p.m.
2—Analog
4—Basketball continued
5—Tennis continued
6—Analog
7—Hockey continued
8—Bird's Eye View
9—Tennis Special (to 4 p.m.)
11—Rex Humbard
12—Hockey continued

1:30 p.m.
2—Country Canada
4—Directions
5—Tennis continued
6—Country Canada
7—CBS Golf Classic
8—Outdoor Sportsman
11—I Believe in Miracles
12—Movie: Happy is the Bride (1:50)

2 p.m.
2—Suzuki
4—Issues and Answer
5—Tennis continued
6—Faith to Live By
7—CBS Golf Classic
8—Album TV
11—Voice of Calvary
12—Movie continued

2:30 p.m.
2—Technoflash
4—Action: Inner City
5—Car Racing
6—Movie: My Favorite Spy
7—Movie: The Bravados
8—Movie: My Favorite Spy
11—Movie: Stage to Thunder Rock
12—Movie continued

3 p.m.
2—World of Music
4—What's New in School
5—Comment
6—Movie continued
7—Movie continued
8—Movie continued
11—Movie continued
12—Movie continued

3:30 p.m.
2—World of Music
4—Celebrity Bowling
5—Meet the Press
6—Movie continued
7—Movie continued
8—Movie continued
11—Movie continued
12—Movie continued

4 p.m.
2—Encounter
4—American Sportsman
5—Five Sides
6—Encounter
7—Movie continued
8—Hoerst Koehler
9—Sesame Street
11—Movie: But Not for Me
12—True Adventure

4:30 p.m.
2—New Majority
4—American Sportsman
5—Five Sides
6—New Majority
7—Movie: Tarzan Finds a Son
8—Question Period
9—Sesame Street
11—Movie continued
12—Animal World

5 p.m.
2—Audubon Wildlife Theatre
4—Championship Auto Racing
5—Daktari
6—Audubon Wildlife Theatre
7—Movie continued
8—Untamed World
9—Electric Company
11—Movie continued
12—Me and the Chimp

5:30 p.m.
2—Hymn Sing
4—Life Around Us
5—Daktari
6—Eddie's Father
7—CBS News Special
8—Eddie's Father
9—Mister Rogers
11—Movie continued
12—CBS News Special

6 p.m.
2—World of Disney
4—Challenge
5—News
6—News
7—CBS News Special cont.
8—News
9—Zoom
11—Movie: The Joker Is Wild
12—CBS News Special cont.
13—Charisma Northwest

6:30 p.m.
2—World of Disney
4—News
5—News
6—Don Messer
7—60 Minutes
8—Don Messer
9—Face to Face
11—Movie continued
12—60 Minutes
13—Sacred Heart

7 p.m.
2—Rovers
4—National Geographic
5—Wild Kingdom
6—Rovers
7—60 Minutes
8—Room 222
9—Duke Ellington—Concert
11—Movie continued
12—60 Minutes
13—The Bible Answers

7:30 p.m.
2—Jimmy Stewart
4—National Geographic
5—Disney
6—Jimmy Stewart
7—To be announced
8—Mod Squad
9—Duke Ellington cont.
11—Movie continued
12—To be announced
13—Patterns for Living

8 p.m.
2—Flip Wilson
4—FBI
5—Disney
6—Flip Wilson
7—Movie: Ben-Hur
8—Mod Squad
9—Firing Line
11—Movie continued
12—Mannix
13—Insight

8:30 p.m.
2—Flip Wilson
4—FBI
5—Jimmy Stewart
6—Flip Wilson
7—Movie continued
8—World of Kreskin
9—Firing Line
11—Success Story
12—Mannix
13—Navy Documentary

9 p.m.
2—Wayne and Shuster Special
4—Movie: The Adventures of Nick Carter
5—Bonanza
6—Wayne and Shuster Special
7—Movie continued
8—W5
9—Masterpiece Theatre
11—Scenario of the 70s
12—Movie: Lisa
13—True Story

9:30 p.m.
2—Wayne and Shuster cont.
4—Movie Continued
5—Bonanza
6—Wayne and Shuster cont.
7—Movie continued
8—W5
9—Masterpiece Theatre
11—Ask Your Doctor
12—Movie continued
13—Comedy Hour

10 p.m.
2—Weekend
4—Movie Continued
5—Bold Ones
6—Weekend
7—To be announced
8—Mannix
9—Masterpiece Theatre
11—Door to Life
12—Movie continued

10:30 p.m.
2—Weekend
4—President Nixon's China Trip.
5—Bold Ones
6—Weekend
7—TBA
8—Mannix
9—Critic at Large (10:45)
11—World Tomorrow
12—Movie continued

11 p.m.
2—News
4—News
5—News
6—News; Movie: The Court Jester (11:20)
7—News
8—News
9—Signoff
11—News; Signoff
12—Movie continued; News (11:25)

11:30 p.m.
2—Movie: It's a Gift (11:35)
4—Movie: My Man and I
5—Twilight Zone
6—Movie continued
7—Movie: The Fearless Vampire Killers
8—Journal International
12—Movie: The Fearless Vampire Killers

12 midnight
2—Movie continued
4—Movie continued
6—Movie continued
7—Movie continued
8—Wrestling (11:45)
12—Movie continued

12:30 a.m.
2—Movie continued
4—Movie continued
6—Movie continued
7—Movie continued
8—Wrestling
12—Movie continued

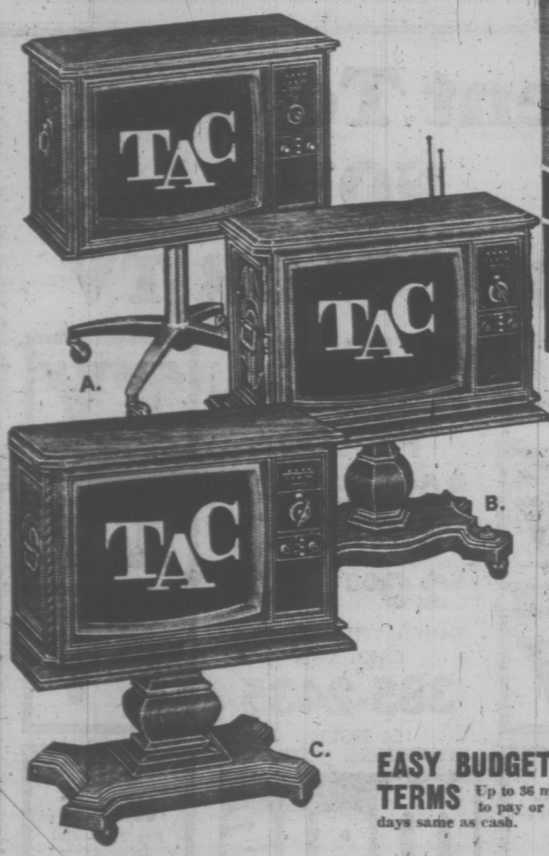

MAGNAVOX FACTORY-SPONSORED ANNUAL SALE

at THE TRADERS

Now is the best time to purchase a magnificent Magnavox . . . because during this once-a-year event, most Magnavox models are substantially price-reduced with truly significant savings: Save on Color Stereo Theatres . . . fine furniture Color TV . . . Stereo consoles . . . and Stereo Component Systems. Save on Monochrome TV too. Whichever you choose, you'll enjoy the built-in performance and reliability that have made Magnavox a leader in the field of finest quality electronics for over 60 years!

new IMPROVED TOTAL AUTOMATIC COLOR—for far greater tuning ease, better, more uniform color!

new MATRIX TUBE—for brighter, sharper, Ultra-Rectangular Pictures!

new MAGNA-POWER CHASSIS—for improved performance and greater reliability!

YOUR CHOICE OF STYLE SHOWN

$599.00

Complete with Matching Base on Shepherd Casters

EASY BUDGET TERMS Up to 36 months to pay or 180 days same as cash.

Today's most beautiful table models—all with 20" diagonal measure screens! A. Contemporary—model 6282. B. Early American—model 6284. C. Mediterranean styling—model 6286. See them now!

VICTORIA'S LARGEST FURNITURE VALUE CENTRE

THE TRADERS

VIC

TONI

715 FINLAYSON ST. (Top of the Town) PHONE 388-6264

OPEN MON.-FRI. TILL 9 P.M.; SAT. TILL 6 P.M.

Our Pledge to You "WE WILL NOT BE UNDERSOLD"

MOVIES

Sunday

Happy Is the Bride (xxx) On 12 at 1:50. English-made comedy about the calamaties that befall a young couple on their way to get married. Terry Thomas is hilarious as a police officer and Ian Carmichael and Janette Scott make a delightful couple.

My Favorite Spy (xxx) On 6 and 8 at 2:20. Fast-paced Bob Hope-Hedy Lamarr comedy about a small-time burlesque performer who is mistaken for a spy.

The Bravados (xx) On 7 at 2:30. A rancher who methodically tracks the four outlaws who murdered his wife is the plot of this western drama starring Gregory Peck, Stephen Boyd and Joan Collins.

Stage to Thunder Rock (x) On 11 at 2:30. Routine western drama with Barry Sullivan and Marilyn Maxwell.

But Not For Me (xxx) On 11 at 4. Clark Gable, Carroll Baker, Lee J. Cobb and Lilli Palmer star in this comedy about a stage-struck secretary who chases her ex-Broadway producer boss.

Tarzan Finds a Son (xx) On 7 at 4:30. Tarzan (Johnny Weissmuller) saves a baby in a wrecked plane and brings him home to Jane (Maureen O'Sullivan).

The Joker Is Wild (xxx) On 11 at 6. A biography of comedian Joe E. Lewis starring Frank Sinatra, Mitzi Gaynor and Jeanne Crain.

Ben-Hur (xxxx) On 7 at 8. Conclusion of this 1959 Biblical epic that won a record 11 Academy Awards. The highlight tonight is the classic chariot race — an 11 minute sequence that took two months to shoot and cost a million dollars. Charlton Heston, Jack Hawkins and Stephen Boyd.

The Adventurers of Nick Carter (xxx) On 4 at 9. A TV-movie pilot starring Robert Conrad as a private eye. New York City during the early 1900s is the setting as Carter tries to find out what happened to a playboy's missing wife. Supporting cast includes Shelley Winters, Broderick Crawford and Dean Stockwell.

Lisa (xxx) On 12 at 9. A conscience-stricken Dutch policeman (Stephen Boyd) endeavors to help a refugee (Dolores Hart) reach Palestine. Donald Pleasence is excellent in a supporting role.

The Court Jester (xxx) On 6 at 11:20. (See Saturday for details.)

My Man and I (xx) On 4 at 11:30. Muddled drama about a Mexican laborer who has trouble with a rancher and his wife. Shelley Winters and Ricardo Montalban.

The Fearless Vampire Killers (xxx) On 7 and 12 at 11:30. Roman Polanski's slapstick spoof of horror thrillers with Sharon Tate and Jack MacGowran.

It's A Gift (xxx) On 2 at 11:35. Another W. C. Fields comedy — vintage 1934 — about a henpecked husband's desire to be an owner of an orange grove which ends in a mad trip to California.

SPECIALS

Sunday

No Miracle But Love, on 5 at Noon. The world of the mentally retarded is explored in this report, filmed at the Bethesda Lutheran Home, Watertown, Wis. Cameras record the training of the nearly untrainable — adults and children struggling to read and overcome speech impediments. (30 mins.).

CBS News Special, on 7 and 12 at 5:30. While President Nixon is flying to the People's Republic of China, Charles Kuralt explores "the old fears and false images" surrounding the Chinese. Misunderstanding China begins with examples of how Hollywood has exploited the oriental myth. Then there is footage from newsreel and documentaries reflecting changing American attitudes toward China. Concluding films show the Cultural Revolution and Red Guard demonstrations. (60 mins.)

Duke Ellington Concert, on 9 at 7. Duke Ellington offers a concert of his own religious compositions in San Francisco's Grace Cathedral. Accompanying Ellington are gospel singer Esther Merrill, jazz singer John Hendricks, dancer Bunny Briggs and the Herman McCoy and Grace Cathedral choirs. (60 mins.)

Wayne and Shuster, on 2 and 6 at 9. Catherine McKinnon joins Johnny Wayne and Frank Shuster for skits: "Johnny Chan" finds the famous detective investigating the goings-on at a convention of country-western stars; Johnny and Frank satirize Second World War movies; and Newslook, another look at the news that has been overlooked. Sammuel Hersenhoren Orchestra. (50 mins.) The Whiteoaks of Jalna is preempted.

'Gut Instinct' Peckinpah's Way To Assure Movie Excellence

HOLLYWOOD (UPI) — Sam Peckinpah is an unorthodox, non-conformist, movie director who rarely makes a picture without a pitched battle against a studio or with sundry corporate big shots.

He's only directed six films, but a Peckinpah cult has sprouted — principally because his movies are excellent and controversial.

His pictures: The Deadly Companions, Ride The High Country, Major Dundee, The Wild Bunch, The Ballad of Cable Hogue and now Straw Dogs.

Fiercely independent, Peckinpah is a man of middling size in his mid-40s who makes movies according to his "gut instinct."

He sat in a restaurant near Goldwyn studios and drank three martinis to improve his heartbeat and take a break from editing his latest production, Junior Bonner, with Steve McQeen as star.

"I'll lie, cheat and steal to make good movies," he said. "And a director's got to be in charge of his company.

"But a director has to listen too. If you're working with talented people they come up with ideas. I always listen to my actors and I use a lot of their suggestions.

"One day my head grip gave me a bell of an idea and it worked. This sort of relationship on a picture gives everyone the feeling of being part of a family."

At the moment Peckinpah is greatly enamored of Dustin Hoffman's performance in Straw Dogs.

"Dustin is the best actor of them all," Peckinpah said. "He's tops to work with. When he appeared for work the first day he said, 'You have a reputation for working hard. So do I. We'll see how we end up.'

"Well, I caught up with him about a third of the way through the picture and we finished at just about a tie. He's always the first member of the company on the set.

"Dusty is one of the most dedicated professionals. He'll be around forever."

Peckinpah has a quirk which does not particularly endear him to producers and writers. Before he begins a film he rewrites almost the entire script.

It's not a matter of vanity. A former writer himself, the director wants things straightened out before the cameras roll.

"Whatever's good or bad in any of my films — except Major Dundee — is all mine," he said. "I'd rather work with people than against them, but sometimes that isn't possible."

Primarily known as a director of westerns with heavy violence, Peckinpah's Straw Dogs is an exception. The setting for this drama is Britain's rugged Cornwall area.

McQueen, another tough individualist, will work for Peckinpah again almost immediately. McQueen and Ali MacGraw will co-star for him in Getaway.

It's the first role for Miss MacGraw since Love Story.

"I got the two actors I wanted for this one," Peckinpah said, "and that can be half the battle."

The other half is with studio brass after the film is complete.

"What I'd really like to do is make a picture without a studio," Peckinpah concluded. "That would be a luxury."

Support Movies

The Japanese government has approved a plan to award $32,467 for the 10 best movies produced each year, in an attempt to prevent a further decline of the cinema industry, officials announced.

NO MONEY
TILL APRIL
HONDA
NEXT RED LION
PEARSON

Graduation Dresses . . .

It's not too early to select your dream graduation gown. Use our layaway plan — choose now while our selection is at its best.

Taylor's
Bridal and Gown Salon
725 YATES 383-6915

Open 10 to 10
RAM SHACK LTD.
Men's and Young Men's Fashions
● 15 minute pant alteration ●
K MART MALL
Shelbourne at McKenzie
477-3314

NOW COLOR TV
At Prices You Can Afford!

Rent-to-Own
ELECTROHOME
$26.44 Per Month
3 Year unconditional guarantee on all parts and labor.
Inquire now at: "The Color TV Specialty Store"
CITY CENTRE TV
University Heights Shopping Centre
Shelbourne at McKenzie
477-6971
OPEN DAILY 10 a.m. to 10 p.m.

MEN'S FASHIONS
Red Baron
614 Trounce Alley
Located behind Davidson's House of Cards
LEVI'S®
NOW IN STOCK!
JEANS AND JACKETS
SHIRTS AND CORDS
Young Men's FASHIONS
SCORPION
Town & Country Shopping Centre
(NEXT TO WOOLCO)
3613 DOUGLAS STREET
PHONE 386-1931

Monday, February 21

8 a.m.
4—Len Sampson
5—Today
6—University of the Air
7—J. P. Patches
8—University of the Air
12—Frisky Frolics
13—Stock Markets

8:30 a.m.
4—News
5—Today
6—Good Morning
7—Captain Kangaroo
8—Good Morning
12—Captain Kangaroo
13—Stock Markets

9 a.m.
4—What Every Woman Wants To Know
5—Telescope
6—Good Morning
7—News
8—Good Morning
12—Lucy Show
13—Stock Markets

9:30 a.m.
2—Mr. Dressup (9:35)
4—Movie: The 13th Letter
5—Telescope
6—Yoga
7—News
8—Yoga
11—Concentration
12—My Three Sons
13—Stock Markets

10 a.m.
2—B.C. Schools
4—Movie continued
5—Sale of the Century
6—B.C. Schools
7—Family Affair
8—Peyton Place
9—Electric Company
11—Man Trap
13—Stock Markets

10:30 a.m.
2—Giant; Helene
4—Movie continued
5—Hollywood Squares
6—Giant; Helene
7—Love of Life
8—All About Faces
9—Zoom
11—Jack LaLanne
12—Love of Life
13—Stock Markets

11 a.m.
2—Sesame Street
4—Basketball: Philadelphia vs. Baltimore
5—Jeopardy
6—Peyton Place
7—Where the Heart Is
8—Jean Cannem
9—Mister Rogers
11—Romper Room
12—Where the Heart Is

11:30 a.m.
2—Sesame Street
4—Basketball continued
5—Who, What, Where Game
6—All About Faces
7—Search For Tomorrow
8—Jean Cannem
9—Sesame Street
11—Romper Room
12—Search for Tomorrow

12 noon
2—Bob Switzer
4—Basketball continued
5—Ojistaff
6—Noon Show
7—News
8—News; Pete's Place
9—Sesame Street
11—Three on a Match
12—Virginia Graham
13—Stock Markets

12:30 p.m.
2—Luncheon Date
4—Basketball continued
5—Days of Our Lives
6—Movie: The Extra Day (12:45)
7—As the World Turns
8—Movie: The Extra Day (12:45)
11—To Tell the Truth
12—David Frost

1 p.m.
2—Luncheon Date
4—Basketball continued
5—The Doctors
6—Movie continued
7—Many-Splendored Thing
8—Movie continued
11—Don St. Thomas
12—David Frost

1:30 p.m.
2—Galloping Gourmet
4—Let's Make a Deal
5—Another World
6—Movie continued
7—Guiding Light
8—Movie continued
11—Laramie
12—David Frost

2 p.m.
2—Paul Bernard
4—Password
5—Bright Promise
6—Movie continued
7—Secret Storm
8—Movie continued
11—Laramie
12—Secret Storm

2:30 p.m.
2—Coronation Street
4—All My Children
5—Somerset
6—Victoria Scene
7—Edge of Night
8—What's The Good Word
11—New Zoo Revue
12—Many Splendored Thing

3 p.m.
2—Take 30
4—That Girl
5—Dinah's Place
6—Take 30
7—Gomer Pyle
8—Another World
11—Tennessee Tuxedo
12—It's Your Bet

3:30 p.m.
2—Edge of Night
4—Bewitched
5—Anything You Can Do
6—Edge of Night
7—Dick Van Dyke
8—Anything You Can Do
11—Speed Racer
12—What's My Line?

4 p.m.
2—Family Court
4—Galloping Gourmet
5—Mike Douglas
6—Family Court
7—Movie: The Challenge
8—Beat the Clock
9—Sesame Street
11—Flintstones
12—Secret Squirrel

4:30 p.m.
2—Drop In
4—What's My Line?
5—Mike Douglas
6—Drop In
7—Movie continued
8—Flintstones
9—Sesame Street
11—Gentle Ben
12—Funorama

5 p.m.
2—Mr. Wizard
4—Petticoat Junction
5—Mike Douglas
6—Green Acres
7—Movie continued
8—Green Acres
9—Electric Company
11—Gilligan's Island
12—Gilligan's Island

5:30 p.m.
2—Get Smart
4—News
5—News
6—Hogan's Heroes
7—Movie
8—Hogan's Heroes
9—Mister Rogers
11—Get Smart
12—Perry Mason

6 p.m.
2—Klahanie
4—News
5—News
6—News
7—News
8—News
9—Telecourse
11—Wild Wild West
12—Perry Mason
13—True Story

6:30 p.m.
2—Hourglass
4—News
5—News
6—News
7—News
8—News
9—Thirty Minutes
11—Wild Wild West
12—News
13—Scope

7 p.m.
2—Hourglass
4—Ski Northwest
5—Truth or Consequences
6—Gunsmoke
7—Hee Haw
8—Doris Day
9—Living with Design
10—Community Pets
11—I Dream of Jeannie
12—It's Your Bet
13—Bob Corcoran

7:30 p.m.
2—Irish Rovers
4—American Adventure
5—David Frost Revue
6—Gunsmoke
7—Hee Haw
8—Medical Centre
9—Seattle in Action
10—Conversations
11—Dragnet
12—Peanuts Special
13—Bob Corcoran

8 p.m.
2—Partridge Family
4—Emperor's New Clothes Special
5—Laugh-In
6—Partridge Family
7—Gunsmoke
8—Medical Centre
9—Woody Allen Special
10—The Prime Resource
11—Star Trek
12—Dr. Seuss Cartoon
13—Comedy Hour

8:30 p.m.
2—Home — Drama Special
4—Special continued
5—Laugh-In
6—Home — Drama Special
7—Gunsmoke
8—National Geographic Special
9—Woody Allen Special
10—Project Travel
11—Star Trek
12—Movie: Darling
13—Stories of Success

9 p.m.
2—Drama Special continued
4—Movie: A Lovely Way to Die
5—Movie: Probe
6—Drama Special continued
7—Lucy
8—National Geographic Special
9—Bill Cosby Special
10—Connections
11—David Frost
12—Movie continued
13—Behind the Wheel

9:30 p.m.
2—Drama Special continued
4—Movie continued
5—Movie continued
6—Drama Special continued
7—Doris Day
8—Pig 'N Whistle
9—Face to Face
10—Connections
11—David Frost
12—Movie continued
13—Behind the Wheel

10 p.m.
2—Man at the Centre, special
4—Movie continued
5—Movie continued
6—Man at the Centre, special
7—Sonny and Cher
8—Ironside
9—Book Beat
10—You and the Law
11—David Frost
12—Movie continued
13—Project 13

10:30 p.m.
2—Man at the Centre continued
4—Movie continued
5—Movie continued
6—Man at the Centre continued
7—Sonny and Cher
8—Ironside
9—Sign-Off
11—News
12—Channel 12 Special
13—Project 13

11 p.m.
2—News
4—News
5—News
6—News
7—News
8—News
11—News
12—Have Gun — Will Travel
13—Movie: Desperate Cargo

11:30 p.m.
2—News
4—Dick Cavett
5—Johnny Carson
6—News
7—Movie: The Priest's Wife
8—News
11—Saint
12—Movie: The Priest's Wife
13—Movie continued

12 midnight
2—Movie: Attack of the Puppet People
4—Dick Cavett
5—Johnny Carson
8—Movie: Jesse James Meets Frankenstein's Daughter
7—Movie continued
8—Movie: The Boy Cried Murder
11—Saint
12—Movie continued
13—Movie continued

12:30 a.m.
2—Movie continued
4—Dick Cavett
5—Johnny Carson
6—Movie continued
7—Movie continued
8—Movie continued
11—Sign-Off
12—Movie continued
13—Signoff

MOVIES

Monday

The 13th Letter (xx) On 4 at 9:30. Residents of a small village begin to receive a series of poison-pen letters. Charles Boyer and Linda Darnell.

The Extra Day (xxx) On 6 and 8 at 12:45. Comedy and drama ensue when a group of movie extras have to be called back for a retake with Richard Basehart, Simone Simone and George Baker.

The Challenge (xx) On 7 at 4. Drama with Darren McGavin.

Darling (xxx) On 12 at 8:30. Julie Christie won an Academy Award for her performance as an ambitious model who uses men as stepping-stones. Excellent supporting cast with Dirk Bogarde and Laurence Harvey.

A Lovely Way To Die (xx) On 4 at 9. A tough police detective (Kirk Douglas) quits the force to become bodyguard to an exotic beauty on trial for murder.

Probe (xxx) On 5 at 9. A pilot for a possible TV series is this drama about a space-investigative organization armed with computers and special electronic gear implanted on its agents. Hugh O'Brian stars as Probe One, a top agent on the trail of a priceless gem collection. Supporting cast includes Sir John Gielgud, Elke Sommer and Burgess Meredith.

The Priest's Wife (xxx) On 7 and 12 at 11:30. Sophia Loren and Marcello Mastroianni star in this 1971 comedy-drama that examines the question of priestly celibacy.

Flying Down to Rio (xx) On 2 at 11:50. Musical-comedy with Fred Astaire, Ginger Rogers and Dolores Del Rio—vintage 1933.

Attack of the Puppet People (xxx) On 6 at midnight. A lonely doll maker invents a machine that reduces humans to the size of puppets. John Hoyt and John Agar star in this science fiction drama.

The Boy Cried Murder (xxx) On 8 at midnight. A grim and suspenseful variation on the fable of the boy who cried wolf — this time a youngster has seen a murder take place but no one will believe him.

SPECIALS

Monday

Peanuts, on 12 at 7:30. He's Your Dog, Charlie Brown is shown once again. Story by Charles Schulz and animation by Bill Melandez. (30 mins.).

Emperor's New Clothes, on 4 at 8. Danny Kaye had one of his best movie roles as Hans Christian Andersen. Tonight, he lends his voice to an animated version of the Andersen classic about a vain emperor. Voices: Marmaduke: Danny Kaye. Princess: Imogene Coca. Emperor: Cyril Richard. (60 mins.)

Dr. Seuss Cartoon, on 12 at 8. Seuss strikes a blow for ecology in The Lorax, a new verse cartoon. Eddie Albert is the host. (30 mins.)

Home, on 2 and 6 at 8:30. Outstanding drama with a cast to match is the play, Home, that comes to television following acclaimed runs in London and New York. Four members of the original cast — John Gielgud, Ralph Richardson, Mona Washbourne and Dandy Nichols repeat their roles in this abridged version. Around a simple white table in a garden, four people carry on what appears to be an inane conversation. Gradually, we learn that they are in a mental home; and in their dim memories, they are laying bare their self-delusions and shattered dreams. (90 mins.)

National Geographic, on 8 at 8:30. Man of the Serengeti, a story of a land and its people. The Serengeti Plain of Tanzania is a sanctuary for the finest assembly of plains animals in Africa. We are introduced to Masai, tall, slender and proud seminomads who subsist mainly on the cattle they tend; and cameras follow the plain's undisturbed wildlife. Leslie Nielson narrates. (60 mins.)

Bill Cosby on Prejudice, on 9 at 9. A grim satiric monologue conceived, written and delivered ny Bill Cosby. The format is effectively simple; on a bare set and with a touch of make-up that adds an appropriately sinister element to what might be described as the universal bigot. (60 mins.)

Man At the Centre, on 2 and 6 at 10. The life and works of French entomologist Jean Henri Fabre, whose painstaking studies of insects were accomplished without special training or equipment. His 10-volume Souvenirs Entomologiques (written between 1879 and 1907) is considered to be one of the most comprehensive works on insect behaviour. Film footage of insects illustrates his observations. (60 mins.)

carlton's
cleaning carousel
Three Locations
To Serve You Better
HILLSIDE 386-2741
SHELBOURNE 477-6822
TOWN & COUNTRY 386-7811
SHOPPING CENTRES
Complete Dry Cleaning and Laundry Services
1-DAY SHIRT SERVICE

CUBBON KITCHEN CENTRE
• LONGBELL • CITATION • CRESTWOOD
A Complete
Design and Estimating Service
FOR APPOINTMENT
PHONE 382-2139
This Service Is Yours for the Asking
CUBBON BUILDING SUPPLIES
1770 COOK STREET

Boy Gets $10,000 For Mauling by Lion

VENTURA, Calif. (AP) — A $10,000 judgment has been awarded the son of the late actress Jayne Mansfield, 12-year-old Zoltan Hargitay, for a mauling he received from a lion at an amusement park six years ago.

Superior Court Commissioner Kenneth Haymaker approved the out-of-court settlement Thursday on the suit originally filed for a $1.6 million against now-bankrupt Jungleland of nearby Thousand Oaks.

The settlement was reached by lawyers for the boy's father, actor Mickey Hargitay, and for Jungleland's insurance company.

Miss Mansfield was killed in a 1967 automobile accident.

Gielgud, Richardson Combine Talents

Two of the most distinguished actors of the English stage, Sir John Gielgud and Sir Ralph Richardson, have been cast together in Home, the TV adaptation of David Storey's popular London play to be telecast Monday, Feb. 21 at 8:30 p.m., (in color) on CBC.

For the two actors, this radical, contemporary play offered fierce personal challenges. Although they have worked together countless times, often as director and star, Gielgud and Richardson have rarely before appeared together on North American television.

Co-starring in the 90-minute color special are Dandy Nichols and Mona Washbourne, with Warren Clark in a supporting role.

Home spans a few hours in the lives of four persons in their middle years, who encounter each other one morning in a pleasant garden. It is not immediately apparent where they are; indeed, only in their actions and conversation do they ultimately reveal their great sadness.

"Let's be quite frank, this play is very modern," says Sir John. "This sort of thing always makes one wonder . . . am I still with it?"

The two were brought together for Home by noted U.K. director Lindsay Anderson, whose feature films have included This Sporting Life (with Richard Harris) and If.

Named the best play of 1970-71 by the New York Drama Critics Circle, Home was equally acclaimed in London, where it won the Evening Standard Award, and during its limited engagement in New York.

Richardson first appeared on Broadway in 1935 as Mercutio in Romeo and Juliet. His stage credits have included both parts of Henry IV, Oedipus Rex, The Critic, The Waltz of The Toreadors and The School For Scandal. Among his films are Dr. Zhivago, The Wrong Box, Oh! What a Lovely War, Our Man in Havana, and Clouds Over Europe.

Gielgud's first Broadway appearance was in 1928, as the Grand Duke Alexander in The Patriot. Eight years later, he returned triumphantly to play Hamlet in a then-record run of 132 performances, and has also appeared in The Importance of Being Earnest, Love for Love, Medea, Crime and Punishment, The Lady's Not for Burning, and his solo Shakespeare recital, Ages of Man, in 1958. His film roles have included Julius Caesar, Richard III, The Charge of the Light Brigade, Becket, and The Loved One.

For these seasoned professionals, both stage and TV productions of Home presented no problems. "In such a play, requiring great acting ability and discipline, only actors of immense stature can survive," commented Canadian-born set designer Bill McCrow. "not many highly-paid 'big-stars' can aspire to the sort of performances this cast gave."

Other members of the crew were also impressed by the informality of the stars. "It's a little unnerving to give instructions to Sir John and Sir Ralph . . . I grew up intimidated by these great names," added assistant director Keith Evans. "But, you know, whenever I directed them, I got the utmost courtesy."

The filming took place in four long, hectic days. "I was absolutely delighted . . . when I knew it was going to be made into a television film," quips Sir John. "Some stage plays are absolutely hopeless for TV, but this in one which should be seen by as wide an audience as possible."

Home is a joint production by NET (a division of the U.S. Educational Broadcasting Corporation) and the CBC.

Sir Ralph Richardson, Sir John Gielgud, Dandy Nichols, Mona Washbourne

Jeanne Craine Back in Films

By VERNON SCOTT

HOLLYWOOD (UPI) — Jeanne Craine is back in movies after learning the public has a longer memory than Hollywood producers.

Jeanne plays a terrorized passenger on a hijacked airliner piloted by Charlton Heston in Skyjacked.

For 14 years Jeanne was under contract to 20th Century-Fox, starring in virtually dozens of movies. Even after she married manufacturer Paul Brinkman and began raising children, Jeanne continued to work almost every day in one movie after another.

Now she is the mother of seven: Christopher, 6; Mia, 12; Betsy, 14; and four other children who are grown and on their own.

"When I had the first four youngsters I was away and working," Jeanne said with regret. "I missed the close relationship a mother should have with her kids.

"One day it seemed they were babies and the next they were ready for college.

"With these last three I decided to stay at home and just keep my foot in the door with acting."

Last November she starred in Private Lives, in Sullivan, Ill.

"The response was just great," Jeanne said. "People drove from 300 miles away to see the play. And it held up all month."

She returned to Hollywood for an Owen Marshall show, and then along came the Skyjacked offer.

"People across the country hadn't forgotten me like the producers had," Jeanne said. "Now I'm reading three scripts. I hope to get a few good parts behind me just to let people in Hollywood know what I'm doing."

For much of the past decade Jeanne has concentrated on oil paintings, travelling to Italy to study in Florence and Venice. Last year she sold 12 paintings.

"I'm trying to find a creatively balanced life," the actress said.

"Actually, stage life at the studio becomes more real to you than your personal life. I rediscovered that on Skyjacked. You concentrate so hard it blocks out reality.

"I would never give up my whole life for pictures again. I've gone from one extreme to the other, first immersing myself in work and then in motherhood. There's a balance between the two and I hope to find it."

Montague BRIDGMAN Ltd.
China Crystal Gifts
811 Government St. 383-0821

NO MONEY
TILL APRIL
HONDA
NEXT RED LION
PEARSON

SAVE $$$
5-INCH CONTINUOUS
ALUMINUM
Hurricane
GUTTER
in baked enamel
"Takes care of itself for 20 years"
Your Authorized Aluminum Dealer
"Invest in It" You Pay No More."
B.C. Aluminum (Contractors) Ltd. 479-3232

We DARE to COMPARE!
The Challenge:
Whatever hearing aid you now wear, however well you believe you hear with it, we challenge you to compare it with the remarkable new "DirectionEar MARK 100" by MAICO!
New DirectionEar MARK 100 by MAICO
• HEAR VOICES CLEARLY!
• LESS BACKGROUND NOISE!
• 'FOCUS' ON SOUNDS!
I'd like MARK 100 information:
Name
Address
City
SEND COUPON FOR FULL DETAILS
Exclusively from MAICO
Phone 383-2436
R. O. MUNSON & CO., 732 Fort St.
$50 Hearing Aids For Pensioners Available

Woolco
A.G.S. Colour TV Special

A Woolco super-special on a quality colour TV portable by A.G.S. Enjoy pure bright colour from this giant 19" screen. 2-year picture tube warranty. 1-year parts guarantee. 90-day free labour. Easily moved from room to room with the built-in carrying handles 378.88

Personal shopping only, please! Shop early while quantities last! Open 10 a.m. to 10 p.m. Monday to Friday; 9 a.m. to 10 p.m. Saturday. Town and Country Shopping Centre, Douglas St. and Saanich.

Tuesday, February 22

8 a.m.
4—Len Sampson
7—Today
9—University of the Air
7—I. P. Patches
9—University of the Air
11—Frisky Frolics
13—Stock Markets

8:30 a.m.
4—News
7—Today
9—Good Morning
7—Captain Kangaroo
9—Good Morning
11—Captain Kangaroo
13—Stock Markets

9 a.m.
4—What Every Woman Wants to Know
3—Telescope
9—Good Morning
7—News
9—Good Morning
11—Sounds; Music
13—Lucy Show
13—Stock Markets

9:30 a.m.
3—Mr. Dressup
4—Movie: Bright Road
5—Telescope
6—Yoga
7—News
9—Yoga
11—Spanish/ People at Work
11—Concentration
12—My Three Sons
13—Stock Markets

10 a.m.
3—Canadian Schools
4—Movie continued
5—Sale of the Century
6—Canadian Schools
7—Family Affair
9—Peyton Place
9—Electric Company
11—Manitrap
12—Family Affair
13—Stock Markets

10:30 a.m.
3—Friendly Giant; Helene
4—Movie continued
5—Hollywood Squares
6—Friendly Giant; Helene
7—Love of Life
9—All About Faces
9—Listen and Say; Music
11—Jack LaLanne
12—Love of Life
13—Stock Markets

11 a.m.
3—Sesame Street
4—Galloping Gourmet
5—Jeopardy
6—Bright Promise
7—Peyton Place
9—Where the Heart Is
9—Jean Cannom
9—Music Lessons
11—Romper Room
12—Where The Heart Is
13—Stock Markets

11:30 a.m.
3—Sesame Street
5—That Girl
6—Who, What, Where Game
9—All About Faces
9—Search for Tomorrow
9—Jean Cannom
9—Sesame Street
11—Romper Room
12—Search for Tomorrow
13—Stock Markets

12 noon
3—Bob Switzer
4—Bewitched
5—Distaff
6—Noon Show
7—News
9—News; Pete's Place
9—Sesame Street
11—Three on a Match
12—Virginia Graham
13—Stock Markets

12:30 p.m.
3—Luncheon Date
4—Password
5—Days of Our Lives
6—Noon Show, Movie
7—As the World Turns
9—Pete's Place; Movie
9—Design for Living
11—To Tell the Truth
12—David Frost
13—Stock Markets

1 p.m.
3—Luncheon Date
4—All My Children
5—The Doctors
6—Movie: The Jackals (12:45)
7—Many-Splendored Thing
9—Movie: The Jackals (12:45)
9—Music Lessons
11—Don St. Thomas
12—David Frost
13—Stock Markets

1:30 p.m.
3—Galloping Gourmet
4—Let's Make a Deal
5—Another World
6—Movie continued
7—Guiding Light
9—Movie continued
9—Music; Spanish
11—Laramie
12—David Frost
13—Signoff

2 p.m.
3—Paul Bernard
4—Newlywed Game
5—Bright Promise
6—Movie continued
7—Secret Storm
9—Movie continued
9—Worlds; Images
11—Laramie
13—Secret Storm

2:30 p.m.
3—Coronation Street
4—Dating Game
5—Somerset
6—Victoria Scene
7—Edge of Night
9—Who's The Good Word?
9—Cover to Cover
11—New Zoo Revue
12—Many-Splendored Thing

3 p.m.
3—Take 30
4—General Hospital
5—Dinah's Place
6—Take 30
7—Gomer Pyle
9—Another World
9—Book Beat
11—Tennessee Tuxedo
12—It's Your Bet

3:30 p.m.
3—Edge of Night
4—One Life to Live
5—Anything You Can Do
6—Edge of Night
7—Dick Van Dyke
9—Anything You Can Do
9—Zoom
11—Speed Racer
13—What's My Line?

4 p.m.
3—Family Court
4—Love, American Style
5—Mike Douglas
6—Family Court
7—Movie: Munster, Go Home
9—Beat the Clock
9—Sesame Street
11—Flintstones
12—Atom Ant

4:30 p.m.
3—Drop-In
4—What's My Line?
5—Mike Douglas
6—Drop-In
7—Movie continued
9—Flintstones
9—Sesame Street
11—Gentle Ben
12—Funorama

5 p.m.
3—Alphabet Soup
4—Petticoat Junction
5—Mike Douglas
6—Green Acres
7—Movie continued
9—Green Acres
9—Electric Company
11—Gilligan's Island
13—Gilligan's Island

5:30 p.m.
3—Get Smart
5—News
6—News
6—Hogan's Heroes
7—Movie continued
9—Hogan's Heroes
9—Mister Rogers
11—Get Smart
13—Perry Mason

6 p.m.
3—David Frost Revue
4—News
5—News
6—News
7—News
9—News
9—Speak Out
11—Wild, Wild, West
13—Perry Mason
13—Rocket Squad

6:30 p.m.
3—Hourglass
4—News
5—News
6—News
7—News
9—News
9—Zoom
11—Wild, Wild, West
12—News
13—Navy Documentary

7 p.m.
3—Hourglass
4—Exploration Northwest
5—Truth or Consequences
6—Amazing World of Kreskin
7—Circus
8—Hawaii Five-O
9—Prism
10—The New Zealand Way
11—Jeannie
12—Primus
13—Bob Corcoran

7:30 p.m.
3—Reach For the Top
4—Mod Squad
5—Search For The Nile—Spec.
6—Doris Day
7—National Geographic Spec
8—Hawaii Five-O
9—University Conversation
10—Victoria Outdoorsman
11—Dragnet
12—National Geographic Spec.
13—Bob Corcoran

8 p.m.
3—Mary Tyler Moore
4—Mod Squad
5—Search For The Nile cont.
6—Mary Tyler Moore
7—National Geographic Spec. continued
8—Marcus Welby, M.D.
9—French Chef
10—Tax Reform 72
11—Star Trek
12—National Geographic
13—Comedy Theater.

8:30 p.m.
3—Carol Burnett
4—Movie: Kung Fu
5—Harlem Globetrotters—Special
6—Carol Burnett
7—Hawaii Five-O
8—Marcus Welby, M.D.
9—Advocates
10—Project Travel
11—Star Trek
12—Hawaii Five-O
13—Movie: City of Silent Men

9 p.m.
3—Carol Burnett
4—Movie continued
5—Globetrotters Spec. cont.
6—Carol Burnett
7—Hawaii Five-O
8—Odd Couple
9—Advocates
10—Chroniques de France
11—David Frost
12—Hawaii Five-O
13—Movie continued

9:30 p.m.
3—Telescope
4—Movie continued
5—James Garner
6—Telescope
7—Cannon
8—Ian Tyson
9—Black Journal
10—Helga Biernes
11—David Frost
12—Mayberry RFD
13—Movie continued

10 p.m.
3—Tuesday Night
4—Marcus Welby, M.D.
5—James Garner
6—Tuesday Night
7—Cannon
8—Persuaders
9—Black Journal
10—Helen Biernes
11—David Frost
12—On the Buses
13—Project 13

10:30 p.m.
3—Tuesday Night
4—Marcus Welby, M.D.
5—Seattle
6—Tuesday Night
7—Odd Couple
8—Persuaders
9—Youth Legislature
11—News
12—Mission: Impossible
13—Project 13

11 p.m.
3—News
4—News
5—News
6—News
7—News
8—News
9—News
11—News
12—Mission: Impossible
13—Telebid

11:30 p.m.
3—Movie: Wings and the Woman
4—Dick Cavett
5—Johnny Carson
6—News
7—Movie: Boy's Night Out
8—News
11—Saint
12—Movie: Boys' Night Out
13—Telebid

12 midnight
3—Movie continued
4—Dick Cavett
5—Johnny Carson
6—Movie: Here Comes the Groom
7—Movie continued
8—Movie: Here Comes the Groom
11—Saint
12—Movie continued

12:30 a.m.
3—Movie continued
4—Dick Cavett
5—Johnny Carson
6—Movie continued
7—Movie continued
8—Movie continued
12—Movie continued

STANDARD FURNITURE

FEBRUARY HOME FURNISHING SALE

fleetwood 19" COLOUR

85% SOLID STATE CHASSIS

Cabinet of walnut grained vinyl on metal. Rigid swing up carrying handle. Wide range 4" speaker. Color-lok for best picture tuning.

489.00

Model 19C33

No Down Payment.
Only 18.06 Monthly for 36 Months
(Excluding Tax)

737 Yates 382-5111

STANDARD FURNITURE

MOVIES

Tuesday

Bright Road (xx) On 4 at 9:30. Story of an antagonistic negro boy and a teacher who takes an interest in him. Harry Belafonte and Dorothy Dandridge.

The Jackals (xx) On 6 and 8 at 12:45. Adventure tale about a two-fisted hoodlum's confrontation with a frontier girl.

Munster, Go Home (xx) On 7 at 4. The TV comedy series "The Munsters" stretched to a full length feature with Terry-Thomas, Fred Gwynne and Yvonne deCarlo.

Kung Fu (xx) On 4 at 8.30. A fascinating karate fight highlights this adventure drama set in the West and Far East. Kung Fu is the Chinese discipline governing karate and judo. Cast includes John Carradine, Barry Sullivan and Albert Salmi.

Boy's Night Out (xxx) On 7 and 12 at 11:30. Kim Novak, James Garner and Tony Randall star in this comedy that spoofs the surburban malaise and what it can do to the American male.

Wings and the Woman (xxx) On 2 at 11:50. Story of Jim and Amy Mollison, renowed airplane pilots. Robert Newton and Anna Neagle.

Here Comes the Groom (xxx) On 6 and 8 at midnight. Musical comedy about a happy-go-lucky reporter who competes with a real estate salesman for the love of a young woman. Bing Crosby, Jane Wyman and Franchot Tone.

SPECIALS

Tuesday

Search For the Nile, on 5 at 7:30. "Dr. Livingstone, I presume ..." Reporter Henry Morton Stanley said it and had one of the biggest scoops of the 1800s. Chapter 5 centres on Stanley's search through central Africa for the missionary, David Livingstone, who was drawn to the Dark Continent by the mystery of the Nile. James Mason narrates the BBC drama, filmed on location. (60 mins.).

An Evening With the Harlem Globetrotters, on 5 at 8:30. A throng of celebrities join the Globetrotters for this exhibition game. Led by veteran court cutup Meadowlark Lemon, the Trotters go through their paces against a team called the Boston Shamrocks. Guests include Pat Boone, Johnny Brown, Red Buttons, James Caan, Joseph Campanella, and Johnny Mathis. Commentary by Jean Stapleton, Alan Sues and Jo Anne Worley with singer Robert Goulet assisting the referee. (60 mins.)

New TV Ad Code Ruling

WASHINGTON (AP) — U.S. broadcasters have a new code to restrict the length, number and kind of commercials during weekend television programs designed mainly for children.

The new provisions, an amendment to the TV Code, will become effective next Jan. 1. They were adopted by the TV board of directors of the National Association of Broadcasters at a Marico Island, Fla., meeting last week.

Some 60 per cent of U.S. television stations subscribe to the code.

The new provisions will reduce by 25 per cent the time devoted to commercials and other non-program material during children's programming between 7 a.m. and 2 p.m. Saturdays and Sundays and reduce by half the number of interruptions for commericals.

No more than two will be permitted within any 30 - minute program and no more than four within a 60-minute program.

Archie Talks About 'Niece'

HOLLYWOOD (AP) — Carroll O'Connor, the actor who plays bigoted Archie Bunker on the All in the Family comedy television series, is introducing a 19-year-old black girl these days as "my niece."

"I have many black friends all over the world," O'Connor said in an interview Monday.

But when he introduces Betty Richelle Williams as his niece, he says with his Irish blue eyes a twinkle, "most people think there must be somebody black in my family."

Since she was about three, Richelle, whom O'Connor, 41, his wife and other friends call Rickey, has called him "Uncle Carroll." He has known her father, a New Jersey obstetrician and gynecologist—"one of my oldest and dearest friends" —and her mother since before she was born.

Richelle now has her own apartment but does her laundry once a week in the O'Connors' washing machine.

Carroll O'Connor with Richelle Williams

Talented Newfie Stays at Home

Christoper Pratt is a successful Canadian artist who makes his home in a small community in Newfoundland.

Usually, talented Newfoundlanders leave their homes for the lure of the big cities, but Christopher and his wife Mary have made a decision to stay.

On Telescope, Tuesday, Feb. 22 at 9:30 p.m., viewers will find out more about the Pratts, how they live, the work they do (Mrs. Pratt is also a painter), and why they have elected to stay.

Their part of the world — the tiny community of St. Catharine on St. Mary's Bay —provides all the inspiration they need for painting, and although Christopher produces only a few pictures a year they are in great demand. He also writes poetry (some of which is read on the program by Gordon Pinsent), and is a politically aware person who cares deeply about his province's future.

Readers' Questions Answered

Q: Lights Out, a supposed sneak preview of a possible new series for next year, was shown on NBC recently and it seems to us that an old, old TV series used to be on that was also titled Lights Out. Correct? — O.J.

A: Almost correct. Lights Out was a popular NBC radio series from 1949 to 1952. Network brass are considering its revival on the tube for 1972.

Q: How long has Demond Wilson, the co-star in Sanford and Son, been acting? O.G.

A: Wilson, now in his late 20's, made his professional debut at four-and-a-half on Broadway in Green Pastures.

Q: Please settle an argument. Is Gary Collins, co-star of The Sixth Sense on ABC, also a singer? — K.R.

A: Right on! Collins began acting while he was stationed in Europe with the Army. One of his first roles was in Oklahoma. During this past summer he toured with a stock company in starring roles in Hello, Dolly! and Cabaret.

Q: Does Edith Bunker of All in the Family have a fan club? If so, could you please give me the address? — N.W.

A: Jean Stapelton, who plays Edith, knows of no national organization, but you can write to her in care of CBS, Hollywood.

Q: You recently mentioned that June Allyson "withdrew" from acting when Dick Powell died and is only now trying for a comeback. Wasn't she married a few years ago? — H.N.

A: Right. June married barber Glenn Maxwell, several years ago, but now says, "We don't discuss that marriage. It was a mistake from the beginning and didn't work out." Her heart, she claims, still belongs to Powell.

Q: I met Gene Kelly in 1945 when he was a lieutenant in the Navy and I'd appreciate his address. I've enjoyed him on The Funny Side. Sorry to see the show cancelled. — J.W., Chesapeake, Va.

A: Gene's sorry to see the show leave the air, too. Write your consolations to him at NBC, Burbank, Calif.

Q: Will Dinah Shore keep her own TV show or has it been cancelled? — W.T.

A: At the moment Dinah plans to remain in television. Her ratings are good and she enjoys her work.

Q: Andy Williams and his wife Claudine Longet have been separated, we've read, and he's been escorting Ethel Kennedy. Yet, Claudine was on his Christmas show. How come?

A: Andy opted to include his estranged wife because his Christmas show has always been a family show and, although they can't seem to live together, Claudine is still very much a part of Andy's life, still part of his family, he says.

TV SERVICE GUIDE

ACTIVE RADIO & TELEVISION
2170 OAK BAY AVE.
"A Zenith Specialist since 1937"
We service all makes and models according to manufacturers specifications.
COLOR, BLACK AND WHITE SALES AND SERVICE
598-5722
After 7 p.m. 652-3218

BUTLER BROTHERS
Sales and Service
ADMIRAL AUTHORIZED PARTS DEPOT — COLOR AND BLACK AND WHITE
Zenith — Admiral
3306 Douglas St.
383-1511 383-2961

TV RENTALS
PARTS AND SERVICE
ALL MAKES
CITY CENTRE TV
Sales and Service
University Heights Shopping Centre
3970 Shelbourne at McKenzie
477-6972

EATON'S
Television and Appliance Repair
Dial 382-7141,
Ask for Appliance Repairs.

WATCH FOR
TV SERVICE GUIDE
EVERY WEEK
IN THIS PAPER

Meadwell's
TELEVISION AND ELECTRONICS
Government Certified Technician
Personal High Quality Service
Color — Black & White
• ALL WORK GUARANTEED
2651 Douglas St. 383-9534

SPECIALISTS
COLOR TV & STEREO
SALES AND SERVICE
Authorized RCA Dealer
Phone 385-6422
QUADRA APPLIANCE SERVICE CENTRE LTD.
2314 QUADRA ST.

ROY DOTY'S TV SERVICE
Phone 592-2833
REPAIRS TO ALL MAKES OF TV
ALSO SALES AND RENTALS
"WE SELL THE BEST — AND SERVICE THE REST"
1234 NEWTON ST.

"color TV specialists"
RCA SERVICE
2661 DOUGLAS
382-8141

Simpsons-Sears
TV REPAIRS
388-9111 For Free Pick-Up & Delivery
Charge It on your Simpsons-Sears All Purpose Account.

TELETRON
TV DEPOT
COLOR—BLACK AND WHITE REPAIRS
385-2632
(30 years in electronics)
Located in James Bay
TELEVISION RENTALS
234 MENZIES

TELEVISION SERVICE CENTRE
1014 Cook St. at Fort
383-6083
• LEAVE IT AT OUR STORE IN THE MORNING.
• PICK IT UP IN THE AFTERNOON. COLOR OR BLACK AND WHITE.

NO MONEY
TILL APRIL
HONDA
NEXT RED LION
PEARSON

WIN
$ $ $ $ $ $
CASH CALLS HOURLY
CJVI
DIAL 900 RADIO

Scuby furs ltd
911 GOVERNMENT ST.
385-4361
complete fur service

Wednesday, February 23

8 a.m.
4—Len Sampson
6—Today
8—University of the Air
9—J. P. Patches
8—University of the Air
12—Frisky Frolics
13—Stock Markets

8:30 a.m.
4—News
5—Today
6—Good Morning
7—Captain Kangaroo
9—Good Morning
12—Captain Kangaroo
13—Stock Markets

9 a.m.
4—What Every Woman Wants To Know
5—Telescope
6—Good Morning
7—News
8—Good Morning
9—Listen and Say: Spanish
12—Lucy Show
13—Stock Markets

9:30 a.m.
2—Mr. Dressup
4—Movie: Adventures of Sherlock Holmes
5—Telescope
6—Yoga
7—News
8—Yoga
9—Best of All Worlds
11—Concentration
12—My Three Sons
13—Stock Markets

10 a.m.
2—Western Schools
4—Movie continued
5—Sale of the Century
6—Western Schools
7—Family Affair
8—Peyton Place
9—Electric Company
11—Mantrap
12—Family Affair
13—Stock Markets

10:30 a.m.
2—Giant; Helene
4—Movie continued
5—Hollywood Squares
6—Giant; Helene
7—Love of Life
8—All About Faces
9—People at Work; Music
11—Jack LaLanne
12—Love of Life
13—Stock Markets

ALL TIMES ARE LOCAL

11 a.m.
2—Sesame Street
4—Galloping Gourmet
5—Jeopardy
6—Peyton Place
7—Where the Heart Is
8—Jean Cannon
9—Meet The Arts
11—Romper Room
12—Where the Heart Is
13—Stock Markets

11:30 a.m.
2—Sesame Street
4—That Girl
5—Who, What, Where Game
6—All About Faces
7—Search for Tomorrow
8—Jean Cannon
9—Sesame Street
11—Romper Room
12—Search for Tomorrow
13—Stock Markets

12 noon
2—Bob Switzer
4—Bewitched
5—Distaff
6—Noon Show
7—News
8—News; Pete's Place
9—Sesame Street
11—Three on a Match
12—Virginia Graham
13—Stock Markets

12:30 p.m.
2—Luncheon Date
4—Password
5—Days of Our Lives
6—Noon Show; Movie
7—As the World Turns
8—Pete's Place; Movie
9—Urban Planning
11—To Tell the Truth
12—David Frost
13—Stock Markets

1 p.m.
2—Luncheon Date
4—All My Children
5—The Doctors
6—Movie: Elizabeth of Ladymead (12:45)
7—Many-Splendored Thing
8—Movie: Elizabeth of Ladymead (12:45)
9—Worlds; Spanish
11—Don St. Thomas
12—David Frost
13—Stock Markets

1:30 p.m.
2—Galloping Gourmet
4—Let's Make a Deal
5—Another World
6—Movie continued
7—Guiding Light
8—Movie continued
9—Music; Spanish
11—Laramie
12—David Frost
13—Cooking Around the World

2 p.m.
2—Paul Bernard
4—Newlywed Game
5—Bright Promise
6—Movie continued
7—Secret Storm
8—Movie continued
9—Cultural Understandings
11—Laramie
12—Secret Storm

2:30 p.m.
2—Dick Van Dyke
4—Dating Game
5—Somerset
6—Organic Gardening
7—Edge of Night
8—What's the Good Word?
11—New Zoo Revue
12—Many-Splendored Thing

3 p.m.
2—Take 30
4—General Hospital
5—Dinah's Place
6—Take 30
7—Gomer Pyle
8—Another World
9—People; Meet the Arts
11—Tennessee Tuxedo
12—It's Your Bet

3:30 p.m.
2—Edge of Night
4—One Life to Live
5—Anything You Can Do
6—Edge of Night
7—Dick Van Dyke
8—Anything You Can Do
9—Arts; Music
11—Speed Racer
12—What's My Line?

4 p.m.
2—Family Court
4—Love, American Style
5—Mike Douglas
6—Family Court
7—Movie: The Searchers
8—Beat the Clock
9—Sesame Street
11—Flintstones
12—Banana Splits

4:30 p.m.
2—One Northern Summer
4—What's My Line?
5—Mike Douglas
6—One Northern Summer
7—Movie continued
8—Flintstones
9—Sesame Street
11—Gentle Ben
12—Funorama

5 p.m.
2—Video One
4—Petticoat Junction
5—Mike Douglas
6—Green Acres
7—Movie continued
8—NHL: Pittsburgh vs Toronto
9—Electric Company
11—Gilligan's Island
12—Gilligan's Island

5:30 p.m.
2—Get Smart
4—News
5—News
6—Hogan's Heroes
7—Movie
8—Hockey continued
9—Mister Rogers
11—Get Smart
12—Perry Mason

6 p.m.
2—Bob Switzer
4—News
5—News
6—News
7—News
8—Hockey continued
9—Telecourse
11—Wild Wild West
12—Perry Mason
13—Crusade Hour

6:30 p.m.
2—Hourglass
4—News
5—News
6—News
7—News
8—Hockey continued
9—Book Beat
11—Wild Wild West
12—News
13—Travel Film

7 p.m.
2—Hourglass
4—Survival
5—Truth or Consequences
6—Medical Centre
7—Medical Centre
8—Hockey continued
9—Interview
10—Living Dollars
11—Jeannie
12—Lucy
13—Bob Corcoran

7:30 p.m.
2—Singalong Jubilee
4—This Is Your Life
5—Primus
6—Singalong Jubilee
7—Medical Centre
8—News Hour
9—Science
10—Nature's Best
11—Dragnet
12—Virginian
13—Bob Corcoran

8 p.m.
2—This Land
4—Eddie's Father
5—Adam 12
6—This Land
7—Mannix
8—Movie: Sabrina
9—A Public Affair—Election '72
10—All About Curling
11—Star Trek
12—The Virginian
13—This Is the Life

8:30 p.m.
2—Man at the Top
4—ABC Comedy Hour
5—NBC Mystery Movie
6—Man at the Top
7—Mannix
8—Movie continued
9—This Week
10—Project Travel
11—Star Trek
12—Virginian
13—Movie: The Contender

9 p.m.
2—Man at the Top
4—ABC Comedy Hour
5—NBC Mystery Movie
6—Man at the Top
7—Movie: Hombre
8—Movie continued
9—Vibrations—Music
10—Science Dimension
11—David Frost
12—Medical Centre
13—Movie continued

9:30 p.m.
2—Three In One—Ballet Special
4—Persuaders
5—NBC Mystery Movie
6—Three In One — Ballet Special
7—Movie continued
8—Movie continued
9—Vibrations cont.
10—B.C. Trails
11—David Frost
12—Medical Centre
13—Movie continued

10 p.m.
2—Ballet Special continued
4—Persuaders
5—Night Gallery
6—Ballet Special continued
7—Movie continued
8—Movie continued
9—Soul!
10—B.C. Trails
11—David Frost
12—The Saint
13—Project 13

10:30 p.m.
2—Tommy Banks
4—Bewitched
5—Night Gallery
6—Tommy Banks
7—Movie continued
8—Sportsbeat
9—Soul!
10—Signoff
11—News
12—The Saint
13—Project 13

11 p.m.
2—News
4—News
5—News
6—News
7—News
8—News
11—News
12—Have Gun, Will Travel
13—Telebid

11:30 p.m.
2—News; Forum
4—Dick Cavett
5—Johnny Carson
6—News
7—Movie: Signpost to Murder
8—News
11—Saint
12—Movie: Signpost to Murder
13—Telebid

12 midnight
2—Hourglass Forum
4—Dick Cavett
5—Johnny Carson
6—Movie: Five Branded Women
7—Movie continued
8—Movie: Five Branded Women
11—Saint
12—Movie continued
13—Telebid

12:30 a.m.
2—Hourglass Forum
4—Dick Cavett
5—Johnny Carson
6—Movie continued
7—Movie continued
8—Movie continued
12—Movie continued

Color Is Queen! Quality Is King!
and the LOWEST PRICE IS SUPREME!

MEG CARPET TREND Ltd.

WAREHOUSE TO YOU

AGAIN WE SET THE TREND WITH 1972's MOST BEAUTIFUL STYLES AND QUALITIES.

Direct from the manufacturer. Interior designers are urged to see us. Many of our designs are not available elsewhere!

"We're One Step Ahead"

MEG CARPET TREND Ltd.

LANGFORD and SKINNER ST.
In Victoria West

Phone 386-7501 for Free Home Decorator Service

Actor Left Wagon Train Still Wandering Alone

By VERNON SCOTT

HOLLYWOOD (UPI) — Remember Robert Horton?

He was the virile young scout in Wagon Train and the moody hero of Shenandoah who opted out of television rarely to surface again on the tube.

Of the past five years, since Shenandoah folded, Horton says a bit ruefully, "I've stopped saying, 'They went thataway' in several parts of the world.

Horton became a musical star in theatre productions of Man of La Mancha, Showboat, Carousel, Zorba the Greek, Music Man, Kismet and others. He's also done straight drama, including Picnic.

His theatre work took him to England, Germany and Australia.

Because he hasn't starred in motion pictures, nor been a regular on television in five years, Horton's image is still that of a horse opera hero.

If the public thinks of him at all, he admits, "people are generally unaware that I can sing."

"But I can and I do. I make my home in New York now, even though I was born in California. Recently I was asked if I would go to Munich just to sing. Maybe it's because Shenandoah is a hit in Germany now.

"I'm sure producers, directors and agents in Hollywood still think of me as a western actor because those were the things I was most successful in.

"Frankly, I'd rather do another Broadway show than a television series."

Horton is one of those rare performers who leaves a hit series of his own volition. Most actors wouldn't think of leaving the cozy shelter of a long-run hit. But Pernell Roberts quit Bonanza, Dennis Weaver bolted Gunsmoke, Barbara Anderson fled Ironside and Horton ducked out of Wagon Train when it was No. 1 in the ratings.

"They never understood why I left that series," Horton said. "I told the producers I would leave when my contract was up. Five years was long enough in that show for me.

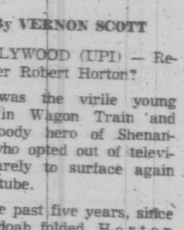

Established 1924

I ALWAYS GO TO PRESCRIPTION OPTICAL FOR MY GLASSES . . . AND HERE'S WHY:

They fill my prescription for eyeglasses ACCURATELY, and I like the conscientious, friendly service by their experienced opticians. They have a wonderful selection of attractive frames, too! I have little trouble in choosing a pretty, modern pair that perks up my appearance and boosts my morale. Why don't you go to Prescription Optical, too?

The Finest in Optical Service

Prescription Optical

Three Looks At Dance Art

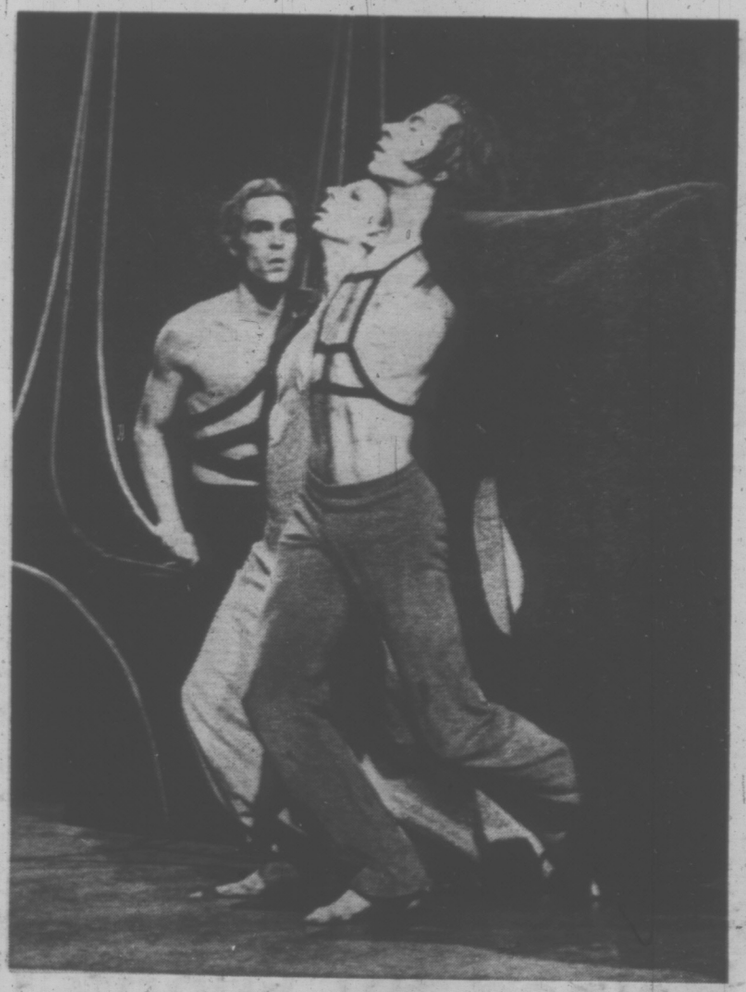

Amelia Itcush with Keith Urban and Peter Randazzo

This week's offering in CBC-TV's series of Wednesday night music specials is a showcase for three separate approaches to the art of dance.

Three In One, to be telecast on the network Feb. 23 at 9:30 p.m. in color, presents music and dance from the classical and traditional to the most modern forms.

It ranges from classical ballet with the music of Stravinsky; through modern interpretive dance with electronic music by Anne Southam; to free flowing jazz-rock dance with bouncy music by Doug Riley. The show has something to appeal to all tastes and as producer-director John Coulson says "is meant to be enjoyed as much for the music as the dance."

The three segments, which are not linked, follow a natural progression in their order of presentation — the classical ballet Concerto in D, choreographed by Lois Smith to music by Igor Stravinsky is followed by Encounter, in which electronic music by Ann Southam provides the inspiration for Peter Randazzo's choreography; finally, the jazz-rock Wishes, Lies and Dreams with Doug Riley's music interpreted by choreographer Rob Iscove.

ELECTRONIC MUSIC

Concerto in D features principal dancers Alastair Munro (formerly of the National Ballet); and Robin Lee (formerly of Australia's National Ballet). Choreographer Lois Smith is also a National Ballet alumnus, formerly prima ballerina. The well-known violinist Walter Babiak conducts the off-stage string orchestra in this sequence.

Encounter presents three principal dancers, each from the Toronto Dance Theatre — choreographer Peter Randazzo, Amelia Itcush, and Keith Urban. In the choreography in this dance Randazzo was assisted by David Earle. Electronic music may not please everyone's ears but hear Ann Southam's electronic sounds on tape are effectively and judiciously used in creatively telling a story through dance. Miss Southam is a young teacher at the Royal Conservatory of Music in Toronto, of which she is a graduate, and the score for Encounter was created at the electronic music studio there, originally for the Toronto Dance Theatre.

"Wishes, Lies and Dreams features a group of dancers, some from the Martha Graham Company, and an original score by Doug Riley that incorporates various musical idioms — jazz, rock, and "serious" music for string quartet and woodwind quintet, conducted (again off-stage) by the composer. Doug Riley is well-known in Canada for his work in both the jazz field and classical music. He has composed works for drama and for rock groups.

MOOD SETTER

Producer John Coulson has drawn on all the technical resources of television in the creation of this special, using techniques such as freeze-frame and slow-motion, sound effects, and color, to set the mood and display the dancers to the best advantage.

"Just as developments in space research gradually find their way to the general public," he explains, "so such television devices as slow-motion and freeze-frames, which were pioneered in the sports area, are now used in other areas of television. Here, in the presentation of dance, we use them to show the movement of the human body."

Settings for Three In one are by Stan Sellen; costumes by Suzanne Mess; lighting by Tom Ashworth, and audio by Ray St. Sauveur.

Jalna Series Sold

The Canadian Broadcasting Corporation has announced the sale to Thames Television Ltd., in Britain, of its hour-long series, The Whiteoaks of Jalna, based on the Canadian novels of Mazo de la Roche.

The sale has been termed "the largest cash sale and the most prestigious foreign broadcasting sale ever made in Great Britain" by J. A. Muir Sutherland, Program Co-ordinator for Thames Television. Value of the sale has been placed at nearly $1,000,000.

The sale involves the purchase of 26 episodes of the all-Canadian series currently being telecast weekly on the CBC's English Television Network, with an option for a further 26 episodes. Telecasting is expected to begin late this year, and the agreement allows for a second run telecast. Patential viewing audience in the London area alone is between 12 and 14 million.

The series is being dubbed in French and will be telecast on the CBC's French Television Network beginning in October.

HOME REPAIRS
EMERGENCY SERVICE
ELECTRICAL - PLUMBING
CARPENTRY - PAINTING
Call a "HANDYMAN"
R. H. Peterson
592-6134

MOVIES

Wednesday

Adventures of Sherlock Holmes(xxx) On 4 at 9:30. An attempted murder leads Holmes (Basil Rathbone) to plans for a large jewel theft.

Elizabeth of Ladymead (xx) On 6 and 8 at 12:45. A chronicle of the wartime affairs of four married women.

The Searchers (xxx) On 7 at 4. John Ford directed this excellent western drama about an embittered Civil War veteran who vows to track down the Indian tribe that kidnapped his niece. John Wayne, Jeffrey Hunter, Vera Miles and Natalie Wood.

Sabrina (xxx) On 8 at 8. Comedy about a playboy who falls in love with his chauffeur's daughter starring Humphrey Bogart, Audrey Hepburn and William Powell.

Hombre (xxx) On 7 at 9. Greed and survival in the 1882s, with Paul Newman as an Apache-raised white man defending bigots against bandits. Excellent supporting cast with Fredric March, Diane Cilento and Richard Boone.

Signpost to Murder (xxx) On 7 and 12 at 11:30. Excellent suspense and mystery drama about an escaped murderer that holds a woman hostage at her lonely country estate. Joanne Woodward, Stuart Whitman and Edward Mulhare.

Five Branded Women (xx) On 6 and 8 at midnight. Five girls suffer the wrath of their friends and neighbours when they are found to be fraternizing with the Nazis. Silvana Mangano, Van Heflin, Barbara Bel Geddes and Vera Miles.

SPECIALS

Wednesday

Three in One, on 2 and 6 at 9:30. Performances of three distinct styles of dance. To begin, Concerto in D, a classical ballet to music by Stravinsky. Choreography by Lois Smith of the National Ballet. An electronic score follows with Encounter, a modern dance to music by Ann Southam, danced by members of the Toronto Dance Theatre. The finale incorporates jazz, rock, a string quartet and a woodwind quintet for Wishes, Lies and Dreams, a jazz ballet featuring 12 dancers. Choreography is by Rob Iscove. (61 mins.)

Down With Sex, Violence

ANEBY, Sweden (UPI) — The Baptist congregation in the village of Aneby are fed up with "sex, violence and swearworks" on television.

In protest they will stop watching television for three months, Pastor Goethe Henriksson said today.

The 180 members of the congregation will send a protest letter to Otto Nordenskieoeld, director general of the Swedish Broadcasting Corp. (SR).

"This is a spontaneous action," Henriksson said. "We are fed up with the use of swearwords in children's programs and with sex scenes in family programs."

He said he expected other Swedish Baptist congregations to follow suit.

Sweden has two TV channels, both run by SR.

NO MONEY
TILL APRIL
HONDA
NEXT RED LION
PEARSON

VICTORIA Fabric Shop LTD.
● Fabrics
● Trims
● Draperies and accessories
Bring your measurements and we'll custom make your drapes.
THIS WEEK'S SPECIAL!
The ideal fabric for your "Victoria Days" costumes.
GINGHAM — Reg. 98c Yard.
Special 2 yards 1.49
PERSONALIZED SERVICE
SAVINGS BY THE YARD
for every Home Sewing Enthusiast
Hours: Daily Monday thru' Saturday, 9 a.m. to 5:30 p.m.
Opening Friday Nights Until 9
1218 BROAD STREET 382-8541
(Between Yates and View)

SKYLINE Seamless METAL GUTTERS LTD.
BAKED ENAMEL-FINISHED METAL GUTTERS
● RESIDENTIAL
● COMMERCIAL
Five times the water carrying capacity of wooden gutters.

● Repairs and Roofing
● Siding
● Gutter Repairs
Free Estimates
Our factory on wheels customizes each job at the site for do-it-yourself or professional installation.
24-HOUR CALL
382-8807
ALL WORK GUARANTEED

Thursday, February 24

8 a.m.
4—Len Sampson
5—Today
6—University of the Air
7—J. P. Patches
8—University of the Air
12—Frisky Frolics
13—Stock Markets

8:30 a.m.
4—News
5—Today
6—Good Morning
7—Captain Kangaroo
8—Good Morning
12—Captain Kangaroo
13—Stock Markets

9 a.m.
4—What Every Woman Wants to Know
5—Telescope
6—Good Morning
7—News
8—Good Morning
9—All About You; Music
12—Lucy
13—Stock Markets

9:30 a.m.
2—Mr. Dressup
4—Movie: When In Rome
5—Telescope
6—Yoga
7—News
8—Yoga
9—Spanish Lessons
11—Concentration
12—My Three Sons
13—Stock Markets

10 a.m.
2—Canadian Schools
4—Movie continued
5—Sale of the Century
6—Canadian Schools
7—Family Affair
8—Peyton Place
9—Electric Company
11—Mantrap
12—Family Affair
13—Stock Markets

10:30 a.m.
2—Friendly Giant
4—Movie continued
5—Hollywood Squares
6—Friendly Giant
7—Love of Life
8—All About Faces
9—Art Cart; Music
11—Jack LaLanne
12—Love of Life
13—Stock Markets

CHANNELS RESERVE RIGHT TO MAKE LAST-MINUTE CHANGES

11 a.m.
2—Sesame Street
4—Galloping Gourmet
5—Jeopardy
6—Peyton Place
7—Where the Heart Is
8—Jean Cannem
9—Music Lessons
11—Romper Room
12—Where The Heart Is
13—Stock Markets

11:30 a.m.
2—Sesame Street
4—That Girl
5—Who, What or Where
6—All About Faces
7—Search for Tomorrow
8—Jean Cannem
9—Sesame Street
11—Romper Room
12—Search for Tomorrow
13—Stock Markets

12 noon
2—Bob Switzer
4—Bewitched
5—Distaff
6—Noon Show
7—News
8—News; Pete's Place
9—Sesame Street
11—Three on a Match
12—Virginia Graham
13—Stock Markets

12:30 p.m.
2—Luncheon Date
4—Password
5—Days of Our Lives
6—Noon Show; Movie
7—As the World Turns
8—Pete's Place; Movie
9—Grammar
11—To Tell the Truth
12—David Frost
13—Stock Markets

1 p.m.
2—Luncheon Date
4—All My Children
5—Doctors
6—Movie: The Caddy (12:45)
7—Many Splendored Thing
8—Movie: The Caddy (12:45)
9—Music Lessons
11—Don St. Thomas
12—David Frost
13—Stock Markets

1:30 p.m.
2—Galloping Gourmet
4—Let's Make a Deal
5—Another World
6—Movie continued
7—Guiding Light
8—Movie continued
9—Music; Spanish
11—Laramie
12—David Frost
13—Signoff

2 p.m.
2—Paul Bernard
4—Newlywed Game
5—Bright Promise
6—Movie
7—Secret Storm
8—Movie
9—You and Eye; Books
11—Laramie
12—Secret Storm

2:30 p.m.
2—Dick Van Dyke
4—Dating Game
5—Somerset
6—Victoria Scene
7—Edge of Night
8—What's the Good Word?
9—Books; Images
11—New Zoo Revue
12—Many Splendored Thing

3 p.m.
2—Take 30
4—General Hospital
5—Dinah Shore
6—Take 30
7—Gomer Pyle
8—Another World
9—Great Decisions
11—Tennessee Tuxedo
12—It's Your Bet

3:30 p.m.
2—Edge of Night
4—One Life to Live
5—Anything You Can Do
6—Edge of Night
7—Dick Van Dyke
8—Anything You Can Do
11—Speed Racer
12—What's My Line

4 p.m.
2—Family Court
4—Love, American Style
5—Mike Douglas
6—Family Court
7—Movie: The Wrong Man
8—Beat the Clock
9—Sesame Street
11—Flintstones
12—Tennessee Tuxedo

4:30 p.m.
2—Drop-In
4—What's My Line
5—Mike Douglas
6—Drop-In
7—Movie continued
8—Flintstones
9—Sesame Street
11—Gentle Ben
12—Funorama
13—Tennessee Tuxedo

5 p.m.
2—Hi Diddle Day
4—Petticoat Junction
5—Mike Douglas
6—Green Acres
7—Movie continued
8—Green Acres
9—Electric Company
11—Gilligan's Island
12—Gilligan's Island

5:30 p.m.
2—Get Smart
4—News
5—News
6—Hogan's Heroes
7—Movie continued
8—Hogan's Heroes
9—Mister Rogers
11—Get Smart
12—Perry Mason

6 p.m.
2—Sportscene
4—News
5—News
6—News
7—News
8—News
9—Buffons and His Buddies
11—Wild, Wild West
12—Perry Mason
13—Call of the West

6:30 p.m.
2—Hourglass
4—News
5—News
6—News
7—News
8—News
9—Folk Guitar
11—Wild, Wild West
12—News
13—Focus on Environment

7 p.m.
2—Hourglass
4—Untamed World
5—Truth or Consequences
6—Hawaii Five-O
7—Lassie
8—Me and the Chimp
9—American Indians
10—Island Hobbyist
11—Jeannie
12—Hee Haw
13—Bob Corcoran

7:30 p.m.
2—In the Mood
4—Issues '71
5—Doctor in the House
6—Hawaii Five-O
7—You Asked for It
8—Longstreet
9—Thursday Forum
10—You and the Law
11—Dragnet
12—Hee Haw
13—Bob Corcoran

8 p.m.
2—O'Hara, Treasury Agent
4—Smith and Jones
5—Flip Wilson
6—O'Hara, Treasury Agent
7—Me and the Chimp
8—Longstreet
9—Thursday Forum
10—Floral Creations
11—Star Trek
12—Sonny and Cher
13—Bob Corcoran

8:30 p.m.
2—O'Hara, Treasury Agent
4—Smith and Jones
5—Flip Wilson
6—O'Hara, Treasury Agent
7—My Three Sons
8—Dean Martin
9—NET Playhouse: Biography
10—Project Travel
11—Star Trek
12—Sonny and Cher
13—Ski Holiday

9 p.m.
2—All In The Family
4—Longstreet
5—Ironside
6—Odd Couple
7—Movie: Bandolero
8—Dean Martin
9—NET Playhouse continued
10—Canadian Forces Pacific
11—David Frost
12—Movie: Bandolero
13—Ski Holiday

9:30 p.m.
2—Program X
4—Longstreet
5—Ironside
6—Sports Beat '71
7—Movie continued
8—Here Come the 70s
9—NET Playhouse continued
10—Cable 10 Forum
11—David Frost
12—Movie continued
13—Instant Holiday

10 p.m.
2—Midweek Report
4—Owen Marshall
5—Dean Martin
6—Mannix
7—Movie continued
8—Bold Ones
9—Governor's Press Conference
10—Cable 10 Forum
11—David Frost
12—Movie continued
13—Project 13

10:30 p.m.
2—Midweek Report
4—Owen Marshall
5—Dean Martin
6—Mannix
7—Movie continued
8—Bold Ones
9—State Legislature Report
11—News
12—Movie continued
13—Project 13

11 p.m.
2—News
4—News
5—News
6—News
7—News
8—News
11—News
12—Have Gun—Will Travel
13—Telebid

11:30 p.m.
2—News
4—Dick Cavett
5—Johnny Carson
6—News
7—Movie: Trog
8—News
11—Saint
12—Movie: Trog
13—Telebid

12 midnight
2—Movie: Miss Robin Hood (11:50)
4—Dick Cavett
5—Johnny Carson
6—Movie: War Path
7—Movie Continued
8—Movie: War Path
11—Saint
12—Movie Continued
13—Telebid

12:30 a.m.
2—Movie continued
4—Dick Cavett
5—Johnny Carson
6—Movie continued
7—Movie continued
8—Movie continued
12—Movie Continued

Flip Wilson Helped By Funny Drunk

By LAWRENCE LAURENT

WASHINGTON (WP) — A national news magazine recently put Flip Wilson on its cover and called him TV's first black super star. The tribute by Time Magazine is one more accolade for the performer who has always claimed: "Everything I am today I owe to a funny drunk . . . me."

Between the two statements is one of those remarkable stories that turns up infrequently in the history of American entertainment. It is a story that includes the suffering and poverty that are necessary ingredients in American success stories. It includes gentle, thoughtful people who are willing to help. There's also a will of iron, fierce determination and — always — an element of timing and a lot of luck.

HIT FROM FIRST

The Flip Wilson Show is in its second season, and it was a hit from the first. Even then, however, some were certain that it would be a short term success.

During Flip's first TV season, Paul Klein, then the ranking mystic in interpreting national television ratings, was certain that audiences would desert Flip by the millions in the second season. His reasoning: the people who loved Geraldine would be the first to tire of the character.

What he didn't know, apparently, is that Flip Wilson is careful about over-exposing the female character. Whatever the reason, the top shows in television ratings through most of this season have been All In The Family, Marcus Welby, MD and The Flip Wilson Show. And, more, Flip's show is so carefully regulated that its popularity is likely to last as long as Flip Wilson wishes to go on working at it with his marvelous single-minded concentration.

The popularity of the series has set off an endless round of articles, each detailing an early life that included a collection of foster homes and a stay in what is usually called a reform school.

AMERICAN MYTH

This is in tune with the American myth that insists that great comedians must be born in adversity and grow to manhood amidst suffering. Steve Allen, a most perceptive man, tried to summarize the myth in his book, The Funny Man. Allen noted that most great comedians are usually Irish or Jewish and this, to him meant that enduring humor grows out of despair. In this theory, one faces a choice between laughing or perishing.

Flip was rescued by a stint in the air force. His humor caused his name to be changed from Clerow to Flip and it caused an air force officer to help with Flip's education and to find him a job as a performer. Flip went on the air force lecture circuit in the Pacific, often delivering talks on the Sex Life of The Coconut Crab.

After the air force came the incident that now leads Flip to make that statement: "Everything I am today I owe to a funny drunk . . . me."

The events occurred 18 years ago and the details are fuzzy. Flip, himself, has told at least two versions. The time was 1954 and Flip was 20 years old. He took a job at a San Francisco hotel. On one version, he was allowed to perform while a dance trio changed costumes. In a second version, he was "recruited to play the drunk in the hotel's nightclub show."

No matter which version you like, playing the drunk put Flip Wilson into show business for good. He left California, hitch-hiking, and he found work as a comedian, receiving as pay anything the manager would give him. He was, after all, an apprentice in a tough trade.

All the time, Flip was working on his "15-year plan." This was his own schedule for making the big time as a comedian. Here's where timing and luck came in.

It took, Wilson now recalls, "10 years and five minutes."

He had moved along, out of the dingy night spots, and was making a reputation.

MANY COMPLAINTS

Negro entertainers were already finding exposure in television. A TV version of Amos 'n' Andy was popular, although it set off waves of complaints about its use of black stereotypes. Singer Nat (King) Cole had headlined a variety series, which failed partly because some TV stations in the South refused to carry it. Still, there was work as a guest on talk shows and variety hours.

Flip's big break came with a five-minute routine on Johnny Carson's Tonight show. Johnny credits comedian Redd Foxx with the suggestion that he give Flip an opportunity.

Flip came back to the Tonight show and eventually became one of the favorite replacements during the 13 weeks that Carson vacations. He was, suddenly, in 1965, a "hot property." He appeared on the major variety hours and in specials. NBC - TV hoped to star him in a situation comedy, but the idea didn't work.

He headlines most of the major night clubs in the country and on these trips — unlike his first — the managers paid the price that Flip requested.

In the midst of current success, Flip lives the life of a bachelor in a fancy Hollywood Hills house. He visits his wife and four children in Florida and he enjoys travelling in his fancy Rolls Royce. He shares his private life with no one.

THE PHANTOM

He will talk, gracefully and giggly, about his travels as the phantom. He travels with valet George Whittington and he likes to have fun. Once they stopped at a suburban shopping centre and gave a ride to an elderly woman carrying a load of packages.

They drove the woman home and she asked Flip Wilson to stay while she brought out friends and relatives. Flip declined, claiming he was "on vacation from being a celebrity."

Another time, he and George drove to San Diego in response to a letter from a teen-age girl. Flip had been impressed with the girl's admiration for her mother. He chatted with the mother for 20 minutes and returned to Los Angeles.

The "phantom" struck again on a trip up the coast of Northern California. He found a knapsack on a rock. It was filled with clothing and fruit. Flip figured the owner would return, so he left two one dollar bills and a note saying: "The devil made me do it."

NELSONS MUSIC CENTRE
1230 BROAD ST.
Phone 385-5242
Headquarters for—
★ School Band Rental Requirements
★ Music for Toronto Conservatory Requirements

Dial-a-Bottle SERVICES LTD.
JUST PHONE US
CALL 592-1296
10 a.m.-11 p.m. MON.—SAT.
We deliver all your party needs
NO LINE-UPS
FAST SERVICE
Also Mixers, Ice, etc.
Minimum Delivery, 1.50

PIZZA PIEMAN
Town & Country Centre 383-4177
810 Esquimalt Rd. 592-2404
2128 Oak Bay Ave. 382-3177
"take out/home delivery"

Patricia Collins Plays Solo Role in The Tape Recorder

Typist Faces Night of Fear

On CBC-TV's Program X, Thursday, — Feb. 24, at 9 p.m., Patricia Collins faces a formidable acting challenge when she appears as the sole on-camera performer in the drama The Tape Recorder.

Playing a character coincidentally named Miss Collins, she has only a recorded voice to play against. The Miss Collins of the play is a chic but rather frigid secretary who earns her pin-money moonlighting three nights a week as stenographer to a novelist.

Arriving at the writer's apartment one night to continue work on his book she finds the flat empty and in place of the writer, a tape-recorder prominent on the desk. Curious, she switches it on and is then drawn into a nightmare as she gradually becomes aware that the writer, unhinged, has planned an elaborate cat and mouse game in which she is to be the victim. Claude Rae plays the writer.

The Tape Recorder, written by Australian novelist-short-story writer Pat Flower, was the first drama chosen for broadcast when BBC television began its color service in 1967. Miss Flower is well known in Australia and England for her novels of detection and suspense and The Tape Recorder is included in an anthology of best short plays.

Although it can be classified as a thriller, producer Mario Prizek has taken a somewhat different approach to the material, treating it more as a character study. And the direction is unobtrusive: "I felt, since the situation was very delicately realistic, that there should be no intrusion by gimmicky camera work," he says. "I wanted to focus on the character and the situation, and this is one of the reasons why it was shot in continuity — live-on-tape as a continuous performance — rather than by the usual method in film and television of shooting in fragments.

"A television play allows, in addition to the verbal text, silent moments. We try, where possible, to have those moments of silence — they're relevant to the character and the strange situation.

"The chief interest, I feel, is in the character, so it was directed as a character-piece — not as a thriller."

NO MONEY
TILL APRIL
HONDA
NEXT RED LION
PEARSON

MOVIES

Thursday

When In Rome (xx) On 4 at 9:30. Van Johnson stars in this comedy about a fleeing criminal who poses as a priest.

The Caddy (xx) On 6 and 8 at 12:45. Spoof on the golfing world with Jerry Lewis and Dean Martin.

The Wrong Man (xxx) On 7 at 4. Alfred Hitchcock based this 1957 film on a real-life incident involving a musician who was falsely accused of murder. Excellent cast with Henry Fonda, Vera Miles and Anthony Quale.

Bandolero (xx) On 7 and 12 at 9. James Stewart and Dean Martin as outlaw brothers pursued through Texas and Mexico by a sheriff's posse. Supporting cast includes Raquel Welch and George Kennedy.

Trog (xx) On 7 and 12 at 11:30. Joan Crawford is an anthropologist in this 1970 British drama about the discovery of a living prehistoric man.

Miss Robin Hood (xxx) On 2 at 11:50. A delightful English-made comedy starring Margaret Rutherford and Richard Hearne.

Warpath (x) On 6 and 8 at midnight. Routine cowboys and Indians with Edmond O'Brien.

SPORTS

Saturday

College Basketball, 12:30 p.m. (11), Clemson vs. Maryland.

Wrestling 2 p.m. 6, 6 p.m. 8.

College Basketball, 2:30 p.m., 5, UCLA vs. Washington.

College Basketball, 2:30 p.m., 11, Utah vs. Brigham Young.

Curling, 3 p.m., 2, 6, Dan Fink vs. Bob Pickering.

Pro Bowling, 3:30 p.m., 4, The $80,000 Winston-Salem Classic.

Golf, 4 p.m., 12, Billy Casper and John Miller vs. DeWitt Weaver and Hubert Green.

Wide World of Sport, 4:30 p.m., 8, 5 p.m. 4, Figure skating and stock car racing.

Pro Hockey, 5 p.m., 2, 6, Buffalo Sabres vs. Toronto Maple Leafs.

College Basketball, 10 p.m., 11, Loggers vs. Dolphins.

Roller Derby, 12 midnight, 11.

Sunday

NBA Basketball, 11 a.m., 4, Chicago Bulls vs. Milwaukee Bucks.

Pro Hockey, 11 a.m., 7, 12, Boston Bruins vs. Chicago Black Hawks.

Tennis, 12:30 p.m., 5, World Championship Tennis.

Tennis, 1 p.m., 9, National Indoor Tennis Championships.

Golf, 1:30 p.m., 7, Billy Casper and John Miller vs. De Witt Weaver and Hubert Green.

American Sportsman, 4 p.m., 4, Featured: fishing and duck hunting.

Auto Racing, 5 p.m., 4, A Can-Am duel between Jackie Stewart and Peter Revson.

Wrestling, 11:45 p.m., 8.

Monday

NBA Basketball, 11 a.m., 4, Philadelphia 76ers vs. Baltimore Bullets.

Wednesday

Pro Hockey, 5 p.m., 8, Pittsburgh Penguins vs. Toronto Maple Leafs.

How to Live With a Flop

By VERNON SCOTT

HOLLYWOOD (UPI) — Worse things can happen to an actor than a flop television series, but off hand most performers are hard pressed to think of a more traumatic alternative.

Chris George is a case in point.

He starred for two years in 'Rat Patrol' and thence spun into 'The Immortal,' a misnomer in every way. He played a hero whose blood type was such that he never aged.

The character never grew older in the series, but Chris became haggard just reading the abominable scripts.

Now he is poised on the brink of another series based on a CBS television movie, 'Man on a String.' If the movie is well accepted Feb. 18 then odds are it will become a weekly enterprise next year.

"You can't take a flop series as personal rejection," said Chris. "There are other considerations that make a bad series — scripts, time slot, costs and the original premise.

"Today the public forgets quickly."

Chris acknowledged that viewers' memories are just as short for winners as they are for losers.

"I've seen actors who were a hit in a series or a movie and then never worked again. On the other hand," he said, "there are actors who have appeared in flop series who can go on to better things.

"A single movie or TV show doesn't make your destiny. If you think you're a star when you've been around as short a time as I have then you're beginning to believe your press agent.

"So I've starred in two series. But if I'm a star what is Cary Grant?

"A star is a literal thing sometimes. You can have it tacked to your dressing room. You can touch it. But it's like giving something to a child — what does it mean?"

George admits he went into deep depression when 'The Immortal' was uncoupled from the tube.

"But I refused to sit at home and wait for the telephone to ring, hoping my agent had come up with something else," he said.

"Life starts over again at the end of a series. You've got to get another job. It's that simple.

H-E-L-P

Your furnace works hard for a living . . . igniting an average of 6,000 times a year . . . making great demands on the automatic controls. Good maintenance is imperative!

Records show that most oil furnaces over 15 years old require major repairs every year. If you are faced with this situation contact Harknett Fuel. We will give you a quotation on the revolutionary Lennox Oil Furnace with the all new O.H.P. Burner.

HARKNETT FUEL LTD.

Your Locally Owned and Operated Fuel and Oil Heating Centre

2333 GOVERNMENT STREET PHONE 384-9381

Friday, February 25

8 a.m.
4—Lan Samson
6—Today
8—University of the Air
11—P. Patches
8—University of the Air
12—Freaky Frolics
13—Stock Markets

8:30 a.m.
4—News
6—Today
8—Good Morning
12—Captain Kangaroo
8—Good Morning
12—Captain Kangaroo
13—Stock Markets

9 a.m.
4—What Every Woman Wants To Know
6—Telescope
8—Good Morning
9—News
8—Good Morning
9—Images: News Places
12—LUCY Show
13—Stock Markets

9:30 a.m.
3—Mr. Dressup
4—Movie: Pressure Point
6—Telescope
8—Yoga
9—News
8—Yoga
9—Places: Art Happenings
11—Concentration
12—My Three Sons
13—Stock Markets

10 a.m.
3—B.C. Schools
4—Movie continued
5—Sale of the Century
6—B.C. Schools
7—Family Affair
8—Peyton Place
9—Electric Company
11—Manfrain
12—Family Affair
13—Stock Markets

10:30 a.m.
3—Giant: Helene
4—Movie continued
5—Hollywood Squares
6—Giant: Helene
7—Love of Life
8—All About Faces
9—Images: Books
11—Jack LaLanne
12—Love of Life
13—Stock Markets

11 a.m.
3—Sesame Street
4—Galloping Gourmet
5—Jeopardy
6—Peyton Place
7—Where the Heart is
8—Jean Cannom
9—Books: Art Happenings
11—Romper Room
12—Where the Heart is
13—Stock Markets

11:30 a.m.
3—Sesame Street
4—That Girl
5—Who, What or Where
8—All About Faces
7—Search for Tomorrow
8—Jean Cannom
9—Sesame Street
11—Romper Room
12—Search for Tomorrow
13—Stock Markets

12 noon
3—Bob Switzer
4—Bewitched
5—Distaff
6—Noon Show
7—News
8—News: Pete's Place
9—Sesame Street
11—Three on a Match
12—Virginia Graham
13—Stock Markets

12:30 p.m.
3—Luncheon Date
4—Password
5—Days of Our Lives
6—Noon Show: Movie
7—As the World Turns
8—Pete's Place: Movie
9—Minority Problems
11—To Tell the Truth
12—David Frost
13—Stock Markets

1 p.m.
3—Luncheon Date
4—All My Children
5—Doctors
6—Movie: Horrors of the Black Museum (12:45)
7—Many-Splendored Thing
8—Movie: Horrors of the Black Museum (12:45)
9—Sounds: Art Starts
11—Don St. Thomas
12—David Frost
13—Stock Markets

1:30 p.m.
2—Galloping Gourmet
4—Let's Make a Deal
5—Another World
6—Movie Continued
7—Guiding Light
8—Movie Continued
9—About You: Listen
11—Laramie
12—David Frost

2 p.m.
3—Paul Bernard
4—Newlywed Game
5—Brady Bunch
6—Movie Continued
7—Secret Storm
8—Movie Continued
9—News Places: Eve
11—Laramie
12—Secret Storm

2:30 p.m.
3—Dick Van Dyke
4—Dating Game
5—Somerset
6—Victoria Scene
7—Edge of Night
8—What the Good Word?
9—You and Eve: Places
11—New Zoo Revue
12—Many-Splendored Thing

3 p.m.
3—Take 30
4—General Hospital
5—Dinah's Place
6—Take 30
7—Gomer Pyle
8—Another World
9—World Press Hour
11—Tennessee Tuxedo
12—It's Your Bet

3:30 p.m.
3—Edge of Night
4—One Life To Live
5—Anything You Can Do
6—Edge of Night
7—Dick Van Dyke
8—Anything You Can Do
9—World Press: Critic
11—Speed Racer
12—What's My Line?

4 p.m.
3—Family Court
4—Love, American Style
5—Mike Douglas
6—Family Court
7—Movie: Daughter of the Mind
8—Beat the Clock
9—Sesame Street
11—Flintstones
12—Funorama

4:30 p.m.
3—Drop In
4—What's My Line?
5—Mike Douglas
6—Drop In
7—Movie continued
8—Flintstones
9—Sesame Street
11—Gentle Ben
12—Funorama

5 p.m.
3—Abbott and Costello
4—Mission: Junction
5—Mike Douglas
6—Green Acres
7—Movie continued
8—Green Acres
9—Electric Company
11—Gilligan's Island
12—Gilligan's Island

5:30 p.m.
3—Get Smart
4—News
5—News
6—Hogan's Heroes
7—Movie continued
8—Hogan's Heroes
9—Mister Rogers
11—Get Smart
12—Perry Mason

6 p.m.
3—Arnie
4—News
5—News
6—News
7—News
8—News
9—Consultation
11—Wild Wild West
12—Perry Mason. News
13—Space Exploration

6:30 p.m.
3—Hourglass
4—News
5—News
6—News
7—News
8—News
9—Legislative Report
11—Wild, Wild West
12—News
13—Sports Scope

7 p.m.
3—Hourglass
4—Northwest Traveller
5—Truth or Consequences
6—Longstreet
7—Seven Seas
8—Jacques Cousteau—Spec.
9—World Press
10—Eskimo Series
11—I Dream of Jeannie
12—Hollywood Squares
13—Bob Corcoran

7:30 p.m.
3—Dick Van Dyke
4—Rollin on the River
5—Hollywood Squares
6—Longstreet
7—Seven Seas
8—Jacques Cousteau cont.
9—Critic at-Large (7:35)
10—Ladies First
11—Dragnet
12—Movie: High Wind in Jamaica
13—Bob Corcoran

8 p.m.
3—Laugh-In
4—Jacques Cousteau—Spec.
5—Sanford and Son
6—Red Skelton
7—To All My Friends On Shore—Spec.
8—Movie: Do You Take This Stranger
9—Washington Week
10—Ladies First
11—Star Trek
12—Movie continued
13—Comedy Theatre

8:30 p.m.
3—Laugh-In
4—Jacques Cousteau continued
5—Chronolog
6—Laugh-In
7—Drama Spec. cont.
8—Movie Continued
9—Movie: Ivan The Terrible
10—Music Victoria
11—Star Trek
12—Movie cont.
13—Movie: The Woman Who Came Back

9 p.m.
3—Tommy Hunter
4—Room 222
5—Chronolog
6—Tommy Hunter
7—Drama Spec. cont.
8—Movie Continued
9—Movie continued
10—Arts Calendar
11—David Frost
12—Movie cont.
13—Movie continued

9:30 p.m.
3—Tommy Hunter
4—Odd Couple
5—Chronolog
6—Tommy Hunter
7—CBS Playhouse 90
8—Movie Continued
9—Movie continued
10—Project Travel
11—David Frost
12—CBS Playhouse 90
13—Movie continued

10 p.m.
3—Main Chance
4—Love, American Style
5—Chronolog
6—Bold Ones
7—Playhouse 90 cont.
8—FBI
9—Movie continued
10—Project Travel
11—David Frost
12—Playhouse 90 cont.
13—Project 13

10:30 p.m.
3—Main Chance
4—Love, American Style
5—Stand Up and Cheer
6—Bold Ones
7—Playhouse 90 cont.
8—FBI
11—News
12—Playhouse 90 cont.
13—Project 13: Horse Racing (10:45)

11 p.m.
3—News
4—News
5—News
6—News
7—News
8—News
9—Movie continued
11—News
12—News: Movie: Claudelle English (11:05)
13—Movie: Misbehaving Husbands

11:30 p.m.
3—News
4—Dick Cavett
5—Johnny Carson
6—News
7—Movie: Shadow of the Cat
8—News
11—Saint
12—Movie continued
13—Movie continued

12 midnight
5—Johnny Carson
4—Dick Cavett
5—Johnny Carson
6—Movie: Do You Take This Stranger
7—Movie continued
8—Movie: Beyond The Time Barrier
11—Saint
12—Movie continued
13—Movie continued

12:30 a.m.
3—Movie: Going My Way (12:50)
4—Movie: Madeleine (1:00)
5—Johnny Carson
6—Movie continued
7—Movie: Island of Doomed Men (1:00)
8—Movie continued
12—Movie: Naked Alibi (1:05)

MOVIES

Early Friday

Pressure Point (xxx) On 4 at 9:30. An absorbing drama that examines the psychiatric background of a young anti-Semite, imprisoned because of subversive work with Sidney Poitier and Bobby Darin.

Horrors of the Black Museum (xx) On 6 and 8 at 12:45. To get story material a journalist and his assistant commit fiendish crimes.

Daughter of the Mind (xx) On 7 at 4. An interesting tale of espionage, the occult and a psychologist who claims to have 'seen' his late daughter.

FREE HOME DELIVERY

DON MEE

CHINESE FOOD

538 FISGARD

OPEN

Mon. thru Thurs.—3:00 p.m. to 1:30 a.m.
Friday—3:00 p.m. to 2:15 a.m.
Saturday—5:00 p.m. to 2:30 a.m.
Sunday—4:30 p.m. to 8:00 p.m.

383-1032
388-4841

Highlights on CBC AM Radio

Friday

2:03 — National Schools Broadcast, Stratford Festival Theatre. Topic: The Play Begins with the Initial Planning; with a member of the company as a guide, we visit various locations from props to box office.

11:33 — Solo, Eric Paci, piano: Fantaisie and Fugue in A Minor (Bach); Impromptu from Op. 90 (Schubert); Etude No. 12 in C minor, Opus 25 (Chopin); Ballade No. 4 in F. Minor, Opus 52 (Chopin).

Saturday

1:30 — Identities, Volvox: Poetry from the Unofficial Languages of Canada — in English translation.

6:03 — Hot Air, Host Bob Smith presents early use of the baritone saxophone in solo performance by Gerry Mulligan.

8:30 — CBC Stage, I'll Not Be Scared By You, by Ron Chudley, a light mystery adventure which ends darkly. It's about a brother and sister who emigrate from Aberdeen to Canada. Moya and Gillie Fenwick star.

10:03 — Anthology, The Broken Bottle, a story by Kent Thompson. Also, new poems by David Helwig and a book review by Kildare Dobbs.

Sunday

8:03 — Sunday and Friends. Featured in The Crazies series today is Robert Swanson who designed the Centennial Train whistle. Also on the show will be Mel Tillis, country singer.

11:03 — Remember When. A look at the use and development of music as part of feature-length cartoons of the period between 1935 and 1955. Music from many Walt Disney feature-length cartoons including Snow White, Bambi and Cinderella.

Monday

11:03 — Ideas Network. The Place of the Child, a talk by Dr. Robert Coles, psychiatrist and author, as he examines the relationship between the individual lives and the life of a nation, where a crisis has come upon both. Also: Dr. Peter Bryant, another psychiatrist, challenges the basic argument of Jean Piaget, the Swiss psychologist whose ideas have played a large part in the modern "play and discovery" approach to early education.

Tuesday

8:03 — Tuesday Night. Missionaries, a 90-minute drama by Timothy Findley, principal writer of CBC-TV's Jalna series. The story centres on family relationships in a small Canadian town in 1938. In the cast: Mia Anderson, Barry Morse, Ruth Springford, Alice Hill, Robert Christie and Timothy Findley. Also: The Vancouver Brass Quintet.

Wednesday

8:03 — Concern. A.I.M. — The organization AIM, standing for Adopt an Indian or Metis, was formed in Saskatchewan to find homes among the white population for unfortunate young native children. Concern examines the successful program, talks to the AIM organizers, some of the adoptive parents and the children involved.

9:00 — Between Ourselves. The Algoma Central: Bill McNeil tells the story and talks to the people who work for and travel on this northern Ontario railway.

Thursday

8:03 — Musicscope. CBC Talent Festival with the Festival Orchestra. Intermission feature: Reminiscences of Stravinsky. Also, the CBC Chamber Ensemble, conductor Robert Craft, and the Festival Singers of Canada directed by Elmer Iseler.

CABLE 10 CABLEVISION

VICTORIA'S Community Channel

7 P.M. to 10:30 P.M.

Monday, February 21 through Friday, February 25

TIME	MONDAY	TUESDAY	WEDNESDAY	THURSDAY	FRIDAY
7:00	Community Pets	About New Zealand	Living Dollars	Island Hobbyist	Eskimo Series
7:30	Conversations Net	Victoria Outdoors Hunting and Fishing	Natures Best	You and the Law	Ladies First
8:00	Prime Resource Engineering Div.	Tax Reform '72	All About Curling	Floral Creations	Ladies First
8:30	Project Travel	Project Travel	Project Travel	Project Travel	Music Victoria "Wendy Stofer" — Pianist
9:00	Connections	Chroniques de France	Science Dimensions	Canadian Forces	Arts Calendar
9:30	Connections (cont'd)	Outlook	B.C. Trails "Archaeological Club"	Base Pacific Cable 10 Forum	Project Travel
10:00	You and the Law Every Hour —Every Day	Outlook (con't.)	Trails (cont.)	Forum (cont'd)	Project Travel

Peter O'Toole Wins $225,000 Suit

NEW YORK (AP) — Actor Peter O'Toole has won a $225,000 judgment against producer Joseph E. Levine and two motion picture companies in connection with his performance in the film The Lion in Winter.

Justice Gerald Culkin of the state Supreme Court rejected last week arguments by the defendants that O'Toole violated the terms of his contract with "disgraceful conduct" during filming of the movie in 1967.

They said O'Toole was ordered out of two hotels when he became "excessively drunk" and that he often was late for filming sessions.

O'Toole's management firm, Sisra A.G., said the $225,000 was due him under a contract in which he was to receive $750,000 plus 10 per cent of the gross receipts, estimated at $2 million.

The two other defendants in the action were Avco Emassy Pictures Corp. and Anglo Embassy Productions Ltd.

Catherine McKinnon is guest of Wayne and Shuster Sunday at 9.

Governor General Debuts in Ballet

Would you believe the Governor General dancing with the National Ballet? You can see this 'first' on the Wayne and Shuster Show Feb. 20 at 9:00 p.m. in color on the CBC television network.

In this one-hour comedy special, their third show of four, Johnny and Frank also bring you a stirring new epic, Wings Over Toronto, based on bad old movies of the Second World War, updated to show what happens when the ratings-war among radio stations hots up as traffic helicopters battle aloft (actually filmed over Toronto with the co-operation of CKEY's own traffic helicopter).

And the Far East meets the Far West when Inspector Johnny Chan, the inscrutable Oriental detective, investigates a baffling case in what quickly turns out to be the murder capital of Canada.

As in previous shows, Johnny and Frank will also be taking a look at some of those stories that CBC News inexplicably overlooked; and their special guest, the lovely Catherine McKinnon, contributes her talents, singing Sitting in the Sunshine and Quand les Bateaux s'en Vont.

Ably supporting Johnny and Frank are the stalwarts of the Royal W and S Festival Players, among them: Paul Kligman, Don Cullen Keith Hampshire, Ray Wordsworth, Tom Harvey, and Jack Northmore.

The show is written and produced by Wayne and Shuster and directed by Trevor Evans. Executive producer is Leonard Starmer. Musical director: Samuel Hersenhoreg; designer: Jimmy Jones; costumes: Frances Dafoe.

This special pre-empts the Whiteoaks of Jalna.

Gold Record

Canadian country singer Stompin' Tom Connors has received his first gold record — for retail sales exceeding $100,000 — for his album My Stompin' Grounds.

NO MONEY
TILL APRIL
HONDA
NEXT RED LION
PEARSON

Actor Finds a Better Way

By VERNON SCOTT

HOLLYWOOD (UPI) — Dwayne Hickman, who played Dobie Gillis on television and began his performing career at age 7, has gone straight. He's quit the acting dodge.

Not yet 40, Hickman still could play juveniles. But after co-starring in the Bob Cummings Show (175 episodes from 1953-58) and heading the cast of Dobie Gillis (148 segments from 1958-63) he's had it.

"If I'd remained an actor," he said, "I'd be clinging by my fingertips on the periphery of television hoping for that big break. I'd be going down to collect unemployment insurance most of the year.

"I enjoy acting. What I don't like is not acting for weeks that stretch into months. Hollywood is full of well-known actors who can't find work. I don't want to be one of them."

Hickman dropped out almost two years ago and moved to Las Vegas where he worked for Howard Hughes' Landmark Hotel in public relations, advertising and as entertainment director.

He left the hotel to become a partner in the advertising firm of Holland, Rothman, Hickman and Associates with headquarters in Little Rock, Ark. Hickman will continue to operate out of Las Vegas.

"The transition from acting to business wasn't difficult for me," he said. "I was sick of waiting for work. I like to get out, travel, meet people and be creative.

"I have no compulsion to be a celebrity or be recognized on the street. And I don't need public adulation.

BETTER CAREERS

"I'm very happy making deals and selling.

"There are much better careers in life than acting. But then I always considered acting as hazardous as being an Israeli spy in Cairo. That's why the pay is good. You never know when you'll work again."

Hickman grinned, apparently pleased by the prospect of a weekly paycheck.

"To be a successful actor you've got to have a big ego," he went on. "But somehow I never really had an actor's personality."

MODEST ROLE

It took the clean-cut Hickman considerable time to reach that conclusion. His first acting job was in Men of Boys Town when he was still losing his baby teeth.

He stopped by Hollywood recently to play a modest role in an episode of Love, American Style, explaining acting is now only an avocation.

"A guy has to know where he's going in life," said Dwayne.

"An actor never knows what the immediate future holds. I can't understand why a lot of marginal actors prefer to deal with the whim and vagaries of Hollywood instead of finding interesting and well-paying jobs.

"By the time I'm 50 I want to have a real career and a demand for my services — like a doctor or lawyer builds.

"I know I was never a big star. But a time comes for an actor to face the fact that one day he's going to find he is a has-been."

Bit parts: Kirk Douglas, starring in The Man To Be Expected in Rome may remain in Europe for the Yugoslav Film Festival . . . The Last Picture Show led nominations for the foreign press Golden Globe awards with six . . . Robert Blake will star in Electro Glide in Blue for United Artists.

MW
CONTRACTORS - HOME BUILDERS
Moore Whittington now caters exclusively to your needs.
Framing Lumber • Plywood • Wallboards
Plastic Laminates • Hardware
We manufacture cabinets, built up stairs, wood sash, doors and millwork of all kinds.
STANLEY ADJUSTABLE CLOSET ROD. 72" to 120" $6.62
2614 BRIDGE ST. PHONE 386-1331
MW MOORE WHITTINGTON LUMBER LTD.

AT NO EXTRA COST
1 hr. CLEANING
UNTIL 3 P.M.
4 hr. SHIRT SERVICE UNTIL 1 P.M.
DAILY INCLUDING SAT.
FORT AT BLANSHARD
Imperial Hallmark

THE ENGINE REBUILDERS
"IF WE CAN'T GUARANTEE IT—WE WON'T FIX IT"
A COMPLETE JOB

HERE'S WHAT WE DO TO ENGINE
• New Piston Rings
• Valve Grind
• New Oil and Filter
• Steam Clean Engine
• New Gaskets
• Check Main Bearings
• New Points and Condenser
• Tune and Road Test Car
TED PINFOLD, Manager
FULL PRICE ONLY 179.50 (6 cyl.)
Parts and Labor
'60 to '70 Canadian Cars
4 cyl. slightly less
V-8's slightly more
EASY TERMS
FREDERICK MOTORS LTD.
NOW AT 616 QUEENS AVE. PHONE 383-6632

2968 DOUGLAS
SEIBERLING "120"
WHITE WALL
With Polyester
650 x 13
(Reg. $25.75)
SPECIAL
$19.75

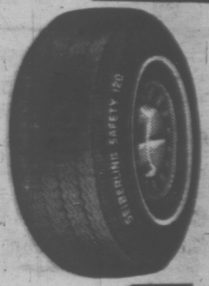

½ Block South of Mayfair
OK Tire Stores
Your Winter TRACTION Centre

Woolworth

DEPARTMENT STORE, 1200 DOUGLAS ST. 388-6216

COLUMBIA

COLUMBIA SPECTACULAR

COLUMBIA

CHICAGO LIVE AT CARNEGIE HALL EA. ONLY 9.99

NEW SANTANA EA. ONLY 3.99

JOHNNY CASH GREATEST HITS Vol. II EA. ONLY 3.99

BEAUTIFUL DAY CHOICE QUALITY STUFF EA. ONLY 3.99

IAN & SYLVIA EA. ONLY 3.66

MANY MORE TO CHOOSE FROM

Ten Years After $3.99, Lynn Anderson $3.66, Sly and Family Stone $3.99, Ray Stevens $3.66, Chambers Bros. $3.66, Jeff Beck $3.66, Pedbone $3.99, Tammy Wynette $3.66, Jim Nabors $3.66, Leonard Cohen $3.66, Janis Joplin $3.99, Barbra Streisand $3.99, Blood Sweat and Tears $3.99, Johnny Cash $3.99, Johnny Horton $3.66, Fleetwood Mack $4.66, Ray Price $3.66, Marty Robbins $3.66.

ALL YOUR FAVORITE ARTISTS

ISLE OF WIGHT

8.99

A WOOLWORTH SPECIAL ON THIS 3 LP SET

Receive an Isle of Wight T-Shirt Absolutely Free with the Purchase of one of these 3 LP Sets.

HELLO, I'M JOHNNY CASH

Featuring:
If I Were a Carpenter
See Ruby Fall
Wrinkled, Crinkled, Wadded Dollar Bill

1.66

COLUMBIA 8-TRACK TAPES AT SPECIAL PRICES

CHOOSE FROM:

New Santana ..... Ea.	5.99
Santana Abraxas ..... Ea.	5.99
Sly & Family Stone — There's A Riot Going On ..... Ea.	5.99
Jim Nabors ..... Ea.	5.99
Janis Joplin — Pearl ..... Ea.	5.99
Beautiful Day—Quality Choice Stuff ..... Ea.	5.99
Johnny Cash — San Quentin ..... Ea.	5.99
Chicago — Live at Carnegie Hall, Vols. 1 & 2	7.99
Chicago — Live at Carnegie Hall, Vols. 3 & 4	7.99
Bob Dylan — Greatest Hits, Vol. 2	7.99

YOUR FAVORITE ARTISTS AT BUDGET PRICES

Choose From Artists Such As: Paul Revere & The Raiders, Jerry Vale, Ray Price, Johnny Cash, Lawrence Welk, Marty Robbins, Mahalia Jackson, Roy Acuff, Liberace, Doris Day, Percy Faith, Johnny Horton.

2 for 3.33

COLUMBIA CLASSICAL LPs

Greatest Hits of Wagner, Rachmaninoff, Mozart, Chopin, Grieg, Strauss, Tchaikovsky, Bach Vol. 2, Tchaikovsky Vol. 2, Schubert, Puccini, Debussy, Handel, Mendelssohns, Ravel.

each 3.99